In One Part—General News Sheet—18 Pages.

The Times

Forty-fifth Year.

PER ANNUM, $9.00 | Per Month, 75 Cents, or 2 1-2 Cents a Copy. | MONDAY MORNING, JULY 9, 1906. | On All News Stands, Trains and Streets. | 5 CENTS

THE WEATHER.

BRIEF REPORT.

FORECAST—For Los Angeles and vicinity: Fair Monday; warmer; light west wind.

YESTERDAY — Maximum temperature, 64 deg.; minimum, 57 deg. Wind 5 a. m., southwest; velocity, 3 miles; 5 p. m., west; velocity, 12 miles. At midnight the temperature was 61 deg.; clear; cloudy.

TODAY—At 5 a. m. the temperature was 59 deg.

FORECAST—For San Francisco and vicinity: Fair Monday; fresh west wind.

[The complete weather report, including comparative temperatures, will be found on page 8.]

POINTS OF THE NEWS IN TODAY'S ISSUE OF The Times

INDEX.

1 Wreck in Arizona.
Moving on Capitol.
Peculiar Accident.
2 Louis Bandit is Captured.
Venice Island Inundated.
Boat Could Float on Sunday Beer.
Vaudeville Stage Train.
Editorial Page: Pen Points.
Music and the Stage.
Liners": Classified Advertising.
Wrapped in Death Flames.
In Various Fields of Sport.
Pacific Line a Possibility.
At the City's Gates.
Mysterious Fire Death.
Events in Los Angeles County.
News of Neighboring Counties.
City in Brief: Vital Record.

SYNOPSIS.

THE CITY. Miss Mae Mermel goes to San Francisco ruins, finds a ...Enough beer sold yesterday to float a boat....Pacific freight ...a possibility, says Senator Clark. ...Building burned into a charred ...under mysterious circumstances ...barn....George Arnott, well-...business man, drops dead at ...Little Walter Hand burned to ...by oil explosion....Elks going to ...on trains equipped with vaudeville ...stages....Miss Brown of Kansas ...elected as Pastor Northrop's as-...Catcher Snodgrass to leave ...Popping bikes make great ...ideal figures not in....White ...girl's imagination produced black ...Auditorium completed, big ...camp meeting soon....Car ...milk wagon, driver escapes. ...building unique reinforced ...in n...hwest....Fresno pro-...baseball game....Sham ...Christ Church cadets....Miss ...santa hurt....Judge Wilbur ...C.A. of "wide open" iniqui-...

SOUTHERN CALIFORNIA. South-...fair starts with tremendous ...to check Colorado's inpour to ...Sea; will build mile dam. ...opens today at Long ...San Bernardino and Colton ...indignant over acts of labor ...Corona man falls into hot ...Tasty wedding at Santa Bar-...causes gossip....Contract let for ...library building at Whittier. ...company will soon build plant at ...

NORTH. Lone bandit who held up ...stage coaches in Yosemite Valley ...escaped and eyewitnesses tell ...story of robbery....Venice ...is flooded by breaking of levees ...crops are damaged....San Fran-...makes rapid progress in rebuild-...Baptists assemble at Santa ...

GENERAL EASTERN. Santa Fé ...from Los Angeles is wrecked in ...three cars leaving track, and ...is killed....New York brokers ...with offices in Washington to get ...information of proceedings ...trusts....Deputy collector of ...is arrested in Helena, charged ...smuggling Chinese over Canadian ...Anti-pass law in Iowa results ...abolition of many city and county ...who do not want their offices ...cannot ride on free annuals. ...letter from Sidney C. Tapp ...ruining of girls in Taggart's ..."hell."

FOREIGN. Four persons are killed ...Canadian railroad wreck and ...are injured....Russian peas-...pillage estates all over empire ...misery hunger and many bands ...with troops....Papers contain-...revolutionary poems are ...suppressed....Admiral Rojestvensky ...throws himself upon mercy of mili-...court....Kaiser meets and em-...braces Norwegian King.

GOLD-LADEN SHIP SAFE.

WASHINGTON, July 8.—The Navy Department was advised today that the United States army transport Sheridan, which went ashore at Guam, was floated at high water yesterday.

CHINESE IN KHAKI.

Four Thousand Volunteers March Through Flag-Decked Streets of Shanghai.

[BY THE ASSOCIATED PRESS—P.M.]

SHANGHAI, July 8.—An unprecedented and interesting spectacle was witnessed here today, when 4000 Chinese volunteers, who have been drilling assiduously for the past few months, paraded through the flag-decked streets of the settlement.

The men were dressed in khaki and presented a smart appearance. Only the officers wore arms.

After the parade the soldiers were entertained at the yamen of the Viceroy.

WRECK IN ARIZONA.

Santa Fe Limited Gets a Jolt.

Engine and Three Cars of Train from Los Angeles Leave the Track.

Fireman Ed Pillsbury Killed and Engineer Goldworthy Badly Scalded.

Woman Passenger Has Ankle Sprained—Engineer Stuck to His Post.

[BY DIRECT WIRE TO THE TIMES.]

ASH FORK (Ariz.) July 8.—[Exclusive Dispatch.] The Santa Fé California Limited No. 4 eastbound, which left Los Angeles last evening, was wrecked at Agassiz, Ariz., about four miles west of Flagstaff, this afternoon at 5 o'clock. Three cars and the engine went into the ditch, the engine and composite car turning over.

The victims:

FIREMAN ED PILLSBURY, caught under the engine and cooked to death.

ENGINEER W. F. GOLDWORTHY, jumped after applying the emergency brake, but was caught and badly scalded below the knees.

It is thought that Engineer Goldworthy will recover.

No passengers were hurt, except one lady who sustained a sprained ankle.

The engine went into an embankment, and slid about one hundred and fifty feet before stopping.

The body of Fireman Ed Pillsbury was taken to Winslow tonight, and the inquest will be held there. The fireman leaves a wife, who resides at Winslow, for whom the passengers generously made up a purse amounting to $125.

Traffic was delayed about nine hours. The cause of the wreck is said to have been one of the front trucks of the engine leaving the track. The possibilities of the accident were lessened by the presence of mind of Engineer Goldworthy in applying the brakes. He stuck to his post until the engine started to turn over, when he jumped.

MRS. ROBERTS INJURED.

[BY THE ASSOCIATED PRESS—P.M.]

TOPEKA (Kan.) July 8.—According to advices received here, the passenger injured in the Santa Fé wreck at Flagstaff was Mrs. Roberts of Oakland, Cal., who sustained a severe sprain of the ankle.

RULERS ENGAGE IN KISSING BEE.

EMPEROR OF GERMANY CALLS ON NORWAY'S KING.

After Smacking Each Other Several Times They Spend Forty Minutes in Cabin of Kaiser's Yacht and Straightway Trondhjem's Newsboys Shout the Good News.

[BY THE ASSOCIATED PRESS—P.M.]

TRONDHJEM, July 8.—Emperor William arrived here this evening on the Hamburg. King Haakon immediately went on board, and the two monarchs embraced cordially, kissing each other several times. They remained together in the state cabin for forty minutes.

Afterward they went ashore, and drove to the palace amid the enthusiastic acclamations of the crowd. At the palace the German Emperor was greeted by Queen Maude and the little Crown Prince Olaf was presented to him. At the end of this visit Emperor William returned to Hamburg.

He came ashore later in the evening again and attended the gala dinner at the palace.

The press of Norway comments on the importance of this visit.

QUIET DAY IN TOMBS.

Thaw Reads the Papers, Attends Divine Services and Exercises in the Prison Yard.

[BY THE ASSOCIATED PRESS—P.M.]

NEW YORK, July 8.—Harry K. Thaw spent a quiet day in the Tombs today. He had no visitors. He arose at 7 o'clock, and remained in his cell reading the Sunday newspapers until 10 o'clock, when he attended the prison services conducted by Chaplain Wade. After services, he exercised with other male prisoners in the Tombs yard.

Assistant District Attorney Garvan was at his office today, working on the Thaw case. Shortly before 5 o'clock, he was visited by Miss Edna McClure, an actress playing at present in a Broadway production. She was accompanied by her mother and the three were closeted for nearly an hour together.

Garvan refused to discuss the subject of the conference, or what information had been obtained.

SLAUGHTERED MANY REBELS.

DURBAN (Natal) July 8.—Natal troops have completely surrounded and defeated a rebel body of the Umvoti district. The rebels killed numbered 747. Few escaped. There were no casualties.

SHUBERTS GET HIPPODROME.

Lease Big New York Amusement Attraction for Ten Years from Thompson & Dundy.

[BY DIRECT WIRE TO THE TIMES.]

NEW YORK, July 8.—[Exclusive Dispatch.] Lee and J. J. Shubert and M. C. Anderson have leased the Hippodrome for ten years. The transaction was closed in the office of the United States Realty Company, John W. Gates and William H. Cheseborough acting for the New York Hippodrome Company.

The Shuberts and Anderson will take immediate control of the big house and at once begin preparations for next season. They will open the Hippodrome in September with a spectacle similar to those already seen there.

Ed Semple, stage manager for Thompson and Dundy at the Hippodrome, will hold his old place. He has signed a contract with the new management.

ANTI-PASS LAW FINE SCAVENGER.

IT CLEARS IOWA CITIES AND COUNTIES OF DEADHEADS.

Officials All Over Hawkeye State Are Giving Up Their Places Because Legislature Forbids Riding on Free Annuals, and Special Elections Must Be Held.

[BY DIRECT WIRE TO THE TIMES.]

DES MOINES (Iowa) July 8.—[Exclusive Dispatch.] The Anti-pass Law which the Iowa Legislature passed last winter and which went into effect July 4, is creating a veritable epidemic or resignations throughout the State.

From every one of the ninety-nine counties reports have been received to the effect that county, city and township officils are deciding that the annual pass over one or more lines of railway is more to be desired than a public office with a fee system or salary attachment.

In the list of resignations reported are included several mayors, city treasurers and city physicians. In some of the cities with more extended railway connections so many resignations are occurring that special elections will have to called to fill the vacancies.

CHINESE BROUGHT IN UNLAWFULLY.

CONSPIRACY CASES OF MOMENT AT HELENA, MONT.

Deputy Collector of Customs Stationed at Gateway Arrested—With Two Celestials He Is Accused of Bringing Yee Foon from Canada. Says Charge Is Ridiculous.

[BY DIRECT WIRE TO THE TIMES.]

HELENA, July 8.—[Exclusive Dispatch.] Charged with conspiracy to smuggle Chinese into the United States from Canada, Deputy Collector of Customs David Hooper, stationed at Gateway, one of the ports of entry into this State from Canada, was arrested, today, in this city by Deputy Marshal Parke Upshur.

The arrest was a sequel to the Chinese deportation cases which have been before United States Commissioner Thompson the past week. The complaint against Hooper is the same as the one against Quon Lee, who was arraigned Thursday.

Hooper, Quon Lee and Wong Wing Guey are charged with having conspired June 9, 1906, unlawfully to bring into this country from Canada Yee Foon, and the complaint states that, June 27, the three brought Yee Foon into the United States.

Yee Foon, when arraigned before Commissioner Thompson, pleaded guilty to the charge of being in this country unlawfully, and was ordered deported. Hooper was arraigned, pleaded not guilty, and his hearing was set for July 14. Bail was fixed in the sum of $2000, which was furnished by N. S. Harris of Helena. The complaint charging Hooper with conspiracy was signed by Richard H. Taylor, a special agent in the secret service.

Taylor was sent to Montana to investigate the smuggling of Chinese across the border. It is rumored, as one man puts it, that "Hooper is only one card in the whole deck," and that it is extremely likely that more arrests will follow.

"It is not worrying me, not a particle," said Hooper. "It is so ridiculous—so absurd. I might say a few things, but I guess I will wait until the proper time comes."

A number of years ago, Hooper was deputy sheriff of Flathead county, later becoming chief of police of Kalispell. From this position he went into the customs service, and since the port of Gateway was established, five years ago, has been deputy collector of customs at that point.

BISLEY RIFLE TOURNAMENT.

NEW YORK, July 8.—The Bisley rifle tournament will open in England tomorrow, when the Queen's Westminsters will be pitted against a strong Canadian team, which includes members from all over Manitoba, Quebec, Ontario and the Great Northwest, and even British Columbia is represented.

PUGILIST GREENBERG DEAD.

LASALLE (Ill.) July 8.—Charles Greenberg, the prizefighter who was injured Wednesday night in a fight with Eddie Tancel of this city, has died from the injuries received. Tancel was placed under arrest, and is now out on bail

PECULIAR ACCIDENT.

Smash-up Results in Four Deaths.

On Canadian Railway Engineer Steams After Runaway Cars.

Two Men Standing on a Platform Are Killed and One Dies Later.

Passengers Injured by Being Violently Thrown About. Damage Great.

[BY DIRECT WIRE TO THE TIMES.]

OTTAWA, (Ont.) July 8.—[Exclusive Dispatch.] In a peculiar smash-up on the Temiskaming and Northern Ontario Railway, near New Liskeard, Ont., details of which have just reached the capital, the following were killed:

C. L. POTTER, Yarmouth, Nova Scotia, aged 60.

F. MILLS, probably of Detroit, Mich., aged about forty.

PERCY W. JORDAN, Carleton Place, Ont., aged 35.

GEORGE S. STEARNS, New Liskeard, aged 35.

The breaking of a coupling pin while a train was going up a very steep grade, near New Liskeard, resulted in an accident in which the first three were killed outright and fatal injuries done to Stearns, who died later. Several persons were injured, but not seriously.

Going up the grade, two engines are used, one in front and one in the rear. Two rear cars broke away, and rushed down upon the rear engine, in charge of Engineer Brown.

There were two crashes, but the second was the more fatal. In this second one, the engineer, O'Connor, failing to make the curve and discovering the two rear cars had broken away, started to steam down the incline after them. His train smashed into the baggage car with the full impact of a heavy trainload of lumber.

The passenger car was thrown on its side, telescoping the baggage car.

Peter Mills and Jordan, standing on the platform between the two cars, were instantly crushed to death. All the glass was broken, and people were thrown violently about.

Stearns was taken from under a large beam with his leg broken in two places, and died in a few hours. He leaves a young wife.

The injured were taken to the New Liskeard Hospital. It is thought that the damage will be considerable.

This is the first serious disaster on this railway.

DISASTER IN TENNESSEE.

CRASH, DEATHS AND FIRE.

[BY THE ASSOCIATED PRESS—P.M.]

CHATTANOOGA (Tenn.) July 8.—In a head-on collision between two freight trains on the Western and Atlantic Railroad, seven miles south of this city, early today, four trainmen were killed and four others slightly injured.

Fire broke out, consuming two cars, one of which was loaded with cattle, and burned the body of Engineer Atkinson.

CONEY ISLAND COLLISION.

"ELEVATED" RUNS INTO PEOPLE.

[BY THE ASSOCIATED PRESS—P.M.]

NEW YORK, July 8.—Fire following a collision in Coney Island tonight between the elevated railroad express train, and a local trolley car, caused a panic in which six persons were injured, three severely by being trampled upon.

Bound for Coney Island and going at high speed, the express had just turned the curve in the road near the Sea Beach Palace, when, just ahead, the motorman saw the local train stationary and passengers alighting from it. He was unable to stop his train, and it crashed into the local.

By the force of the impact, a fuse of the local train was blown out and flames threatened the car. The passengers fought fiercely with each other to escape.

GEN. TERRAZAS'S BIRTHDAY.

Reputed Largest Individual Land Owner in the World Now Seventy-five Years of Age.

[BY DIRECT WIRE TO THE TIMES.]

CHIHUAHUA, July 8.—[Exclusive Dispatch.] Gen. Luis Terrazas, whose wealth is conservatively estimated at $200,000,000, has celebrated the seventy-fifth anniversary of his birth at home in this city. Terrazas is said to be the largest individual landowner in the world, his estates in Western Mexico consisting of more than 15,000,000 acres. He owns several hundred thousand head of cattle, horses, sheep and goats. Some of the richest mines in Mexico belong to him.

He and his son-in-law, Enrique Creel, acting Governor of this State, control the banking business of this portion of Mexico, and are largely interested in some of the big financial institutions of Mexico City. Three-fourths of the residences and business houses in this city of 50,000 people are owned by Terrazas.

GREAT FORTUNE IS AT STAKE.

KANSAS CITY HEIRS CLAIM BIG SLICE OF TOWN.

Property Valued at Sixty Millions of Dollars Involved in Proceeding in Recorder of Deeds' Office, Hinging Upon Real Estate Deal Made Before the War.

[BY THE ASSOCIATED PRESS—P.M.]

KANSAS CITY, July 8.—The title to real estate valued at $60,000,000 in the west bottoms district of this city was brought into question yesterday by articles filed in the office of the Recorder of Deeds. The proceedings is destined to cast a cloud on the title of 400 acres of land in the wholesale district.

The claim for one-tenth of this property is made by the heirs of John McCarthy, who state that with nine other men in 1857, McCarthy formed a copartnership and bought the 400 acres.

In 1858 the other nine men formed a corporation and sold all the land, but McCarthy was not a party to this sale and his heirs now make the claim that one-tenth of the property belongs to them.

The heirs filed with the Recorder of Deeds articles giving a local banker a power of attorney to take all necessary steps to recover the property they claim.

ROOT REACHES PORTO RICO.

Cruiser Charleston Makes a Record Run—Secretary Received by Governor.

[BY THE ASSOCIATED PRESS—P.M.]

SAN JUAN (P. R.) July 8.—The cruiser Charleston, with Secretary Root and party on board, arrived here this afternoon.

The Charleston established a record run between New York and San Juan, making the distance in 3 days and 19 hours. As the Charleston neared the harbor, she received salutes from Morro Castle, and the Italian cruiser, Umbria.

Gov. Winthrop and his secretary, A. L. Fraser, went on board the cruiser, and after an exchange of greetings, the secretary's party came ashore in naval launches.

A large crowd had gathered outside the naval station to see Secretary Root, and the houses in the vicinity were filled with people. The Secretary drove in the government carriage to the Executive house. Mrs. Root, the Secretary's son and daughter, and the higher naval officers came in other carriages.

The Secretary later reviewed the police from a balcony of the palace.

A number of prominent citizens were awaiting the Secretary in Gov. Winthrop's office. After an exchange of greetings, Secretary Root spoke of the relief work he directed in Porto Rico, as Secretary of War, after the hurricane of 1899. The talk then turned to coffee planting.

Referring to the Pan-American Congress, Secretary Root expressed the opinion that the second conference would be held in the Argentine Republic, and said that if such a congress was ever held in American territory, Porto Rico would be the most suitable place.

BANKER KILLED BY CAR.

NEW YORK, July 8.—[Exclusive Dispatch.] Struck by a swiftly-moving trolley car, filled with passengers, John E. Losee, a teller in the Brooklyn Savings Bank, met instant death, tonight, at Thirty-seventh street and Bath avenue, Brooklyn. His body was crushed almost beyond recognition, and was identified by a watch and some cards which lay beside it. Losee was 42 years old. He was on the way to visit a friend, and left a party of friends at the Canoe Club.

WIDOW BURNED TO DEATH.

BUFFALO, July 8.—Fire early this morning partly destroyed an apartment house at the corner of Rhode Island and Fourteenth streets. Mrs. K. F. Mackinnon, a widow, who occupied rooms on the third floor was burned to death.

WALLS OF WATER IN COLORADO CITIES.

[BY THE ASSOCIATED PRESS—P.M.]

DENVER (Colo.) July 8.—Cloudbursts and lightning did considerable damage in this section of the State today.

In Denver, a wall of water ten feet high came down Dry Creek, in the western part of the city, carrying away foot bridges and damaging the bridge of the Denver and Inter-Mountain Railroad. Two boys were fishing under the bridge, and were rescued with difficulty.

In Boulder, a wall of water six feet high came out of Sunshine Cañon and spread itself over Pearl street and other streets in that city. A mile of Sunshine Railroad was destroyed and considerable damage done in the city.

At Florence, late this afternoon, a cloudburst in Oak Creek undermined a big bridge at Rockvale.

A heavy storm destroyed telephone connection between Florence and Pueblo.

Fay Powers, aged 17, was killed by lightning, near Colorado Springs.

Carnegie Library in this city was struck by a bolt during the storm.

WIRELESS IN PERU.

German Engineers Finish the Line Which Will Unite the Atlantic and Pacific Coasts.

[BY DIRECT WIRE TO THE TIMES.]

BERLIN, July 8.—[Exclusive Dispatch.] German engineers engaged by the Peruvian government to establish wireless-telegraph service in that country, where, owing to Indian hostility, it is impossible to keep telegraph wires in working order, have finished the wireless line which will unite the Atlantic and Pacific Coasts.

Five wireless stations have been establish over the territory extending more than one thousand miles. The system was first successfully operated between Puerto Bermudez and Iquitos. Work is now progressing in the extension of wireless line to Manaos and Para.

TAGGART'S "HELL" RUINING GIRLS.

SIDNEY C. TAPP DENOUNCES THE POLITICIAN'S RESORT.

Open Letter Sent to the Press by the Georgian in Which He Tells What He Has Seen and Demands the Resignation of the National Committee's Chairman.

[BY DIRECT WIRE TO THE TIMES.]

COLORADO SPRINGS (Colo.) July 8.—[Exclusive Dispatch.] Sidney C. Tapp, author of "The Straggler," is in Colorado Springs. The Georgia politician and Presidential elector, anent the crusade begun again Thomas Taggart, chairman of the Democratic National Committee, in connection with the alleged gambling resort at French Lick Springs, Ind., has written an open letter to the press, in which he assails Taggart, declaring that he must resign or close "that gambling hell."

Tapp recently visited French Lick Springs. He says:

"I saw the money on the gambling tables. I saw men while engaged in the very act of gambling in all parts of the gambling-house. But this is not all. I saw the women there. They were all through this gambling hell, nearly as many women as men. They were gambling, too.

"Yes, I saw more. I saw the future mothers of the nation there. I saw young girls there, gambling, gambling, gambling."

DONE BY A WOMAN.

Rockingham Park, Costing a Million, Closed With Its Gambling Ring, Through Mary Chase.

[BY DIRECT WIRE TO THE TIMES.]

BOSTON July 8.—[Exclusive Dispatch.] One small woman against a score of millionaires, besides cunning politicians able to defeat the State's law and the cleverest lawyer in New Hampshire, is the cause of the shutting down of the betting, bookmaking and gambling at the race tracks of the Granite State. She has ruined the prospective fortunes, and they were as good as made, of a small army of gamblers, sports and bookmakers, and cut all the wires so deftly laid by a little company of wealthy New Yorkers who saw a golden avalanche ready to slide their way.

The woman who has brought confusion, disgrace and scandal upon a lot of hitherto prominent New Hampshire politicians, forced Gov. McLane to act and aroused the whole of New England, is Mrs. Mary Chase of Manchester. She rallied the women of the State to fight against what seemed to them an awful menace against home and family.

Last week saw the opening of Rockingham Park, an enterprise costing $1,000,000, and Friday, the next day, saw the darkness of night descend upon its rose-colored future, for the efforts of Mrs. Chase and her allies resulted in the Governor stopping betting by an injunction.

SURPRISES HER FRIENDS.

Granddaughter of Joe Jefferson Secretly Weds William W. Coollett, of Harvard University.

[BY DIRECT WIRE TO THE TIMES.]

BOSTON, July 8.—[Exclusive Dispatch.] News leaked out today that Lauretta Jefferson, aged 20, granddaughter of Joe Jefferson and daughter of Charles Jefferson, has stolen a march on her friends by secretly wedding William W. Coollett, a graduate of Harvard University, who rowed on the 'varsity four and played as substitute in the 'varsity football eleven. The bride herself is an expert horsewoman, swimmer and pedestrian.

They were married at Cambridge, June 8. Her engagement to Coollett was announced, but none of her most intimate friends had an idea that the marriage would take place so soon. The groom is a resident of Madison avenue, New York City.

SILVER CUP FOR WILLIE.

Kaiser Wilhelm's Grandson and Namesake, Born July 4, to Get Souvenir.

[BY THE ASSOCIATED PRESS—P.M.]

BERLIN, July 8.—In recognition of the fact that the youngest member of the Hohenzollern family, the infant son of Crown Princess Frederick William, was born on the Fourth of July, the American colony has resolved to present him with an ornamental silver cup emblazoned with the Stars and Stripes and the American Eagle. The condition of the Crown Princess and the baby is most satisfactory.

MOVING ON CAPITOL.

New York Brokers Advance Lines.

Will Open Washington Offices to "Get Next" to Government.

Present Method of Stealing Official Secrets Not All That Is Desired.

"Speculative Fever" May Be an Unhealthy Epidemic in Near Future.

[BY DIRECT WIRE TO THE TIMES.]

WASHINGTON, July 8.—[Exclusive Dispatch.] One of the significant results of the President's hostility to the trusts and of the government's new railroad-rate regulation function is the intention of several New York brokerage houses to establish branch offices in Washington.

The brokerage business in the Capitol City is already adequately cared for by the local houses and by branches of New York firms. The explanation of the influx of brokerage interests from New York is found in the desire of great financial interests to keep advised of changes in the relation of the Federal government trusts and the railroads, so that they may be forewarned of any hostile action.

It is well known that several Washington brokerage houses have means of getting inside information of action by the government which is likely to affect the stock market. How this is done is the despair of officials, but during the last few months certain interests represented in Washington have been well covered every time the administration announced a new investigation or a new attack in the courts against corporate interests.

Despite the earnest efforts of several members of the House, Congress did not pass the bill drawn specifically to prohibit the leakage of advance information which might in any manner affect the stock market. Therefore, the criminality of the action of a clerk or official in disclosing advance information to brokers or others remains to be decided under existing law in the "cotton-leak" cases, which have not yet come to trial.

In some quarters, the establishment of a larger brokerage business in Washington is looked upon with apprehension. The "cotton leak" scandal, by which at least one official of the Department of Agriculture is alleged to have made $500,000 by giving to brokers "tips" on yet unpublished cotton-crop estimates, was a result of the speculative fever. The apparent close relation between the brokerage offices and the Department of Agriculture destroyed confidence in the crop-estimating service for a time.

Because of the railroad-rate regulation and anti-trust laws enacted in the last three years, the Department of Justice and the Department of Commerce and Labor have greatly increased in importance in their relations to the business world. It is within the power of either of these suddenly to take action which, if known to Wall street in advance, would break an unsteady market.

HARTJE'S SCANDAL WIDENS.

"Mysterious Blonde" and Infuriated Husband Now Figure in Case, and Another Divorce Threatens.

[BY DIRECT WIRE TO THE TIMES.]

PITTSBURGH (Pa.) July 8.—[Exclusive Dispatch.] More wealthy men are to get into the Hartje divorce scandal. The "mysterious blonde" who met Hartje in Schenley Park and was driven to his house during the absence of Mrs. Hartje, according to the story told by Tom Madine, the coachman, on the stand, is the direct cause. The indirect cause is the allegation made by Augustus Hartje that his wife visited the Hotel Lincoln with a man whose name has not yet been presented in court.

It soon became known to whom Hartje referred, an Allegheny business man who has many friends both in and out of his own class. When the blonde-woman incident was sprung, they tried to learn the woman's identity. There are many blondes in Pittsburgh, both in and out of society, but the wealthy detectives finally decided that it was the wife of a well-known man.

The story finally reached the husband of the suspected blonde. He is infuriated, and will not believe his wife's denials and says he will not accept Hartje's promised denial on the witness stand. He threatens suit for divorce, with Madine for his chief witness.

MUTINY STORY DENIED.

VIGO (Spain) July 8.—The reports sent abroad relating to the insubordination on board the Russian cruiser Terek, anchored here, have been much exaggerated. The Russian consul informed the Associated Press today that there was no truth in the statement that a mutiny had occurred on board. This rumor originated owing to the fact that one volunteer seaman out of thirty shipped at Vladivostok, refused to perform his duties and was consequently discharged here.

LONE BANDIT IS CAPTURED.

Yosemite Highwayman Who Held Up Stages in Jail.

Victims Tell of Thrilling Time With Robber.

Lined Them Up at Point of Winchester Rifle.

[BY THE ASSOCIATED PRESS—P.M.]

FRESNO, July 8.—A dispatch from Berenda, tonight, announced that the lone highwayman who held up five stages near Ahwanee, Saturday afternoon, had been captured at Wawona. Powerful influences are exercised at Wawona to prevent any details of the hold-up from getting to the outside world.

The Washburns, who own the hotel, the stage line and the toll road, used every effort Saturday night to keep the news of the most sensational piece of road agency from reaching beyond the confines of Wawona. Several of the passengers had written out accounts of the hold-up, but the Washburns went to them and begged them not to file their messages.

HOW THE ROBBER WORKED.

The first detailed information was received in Fresno at 10:30 o'clock tonight, when J. F. Tibbett of Riverside, who, with his wife and Miss Amy Michelbacher, came out of the valley. He stated that he had prepared for the press a long account of the sensational robbery, but the Washburns pleaded with him until he destroyed it.

Tibbett, with his party, had arrived at Wawona last evening at 8 o'clock on his way out just as the affrighted passengers who had passed through the thrilling experience with the "gentlemen of the road" had reached Wawona. There was still great excitement and the nerves of many of the women passengers were wracked to the point of prostration.

The robbery occurred six miles from the stopping place at Ahwanee on the Yosemite side. At that place the road winds around the side of a hill and comes to a sudden point. Right at this point the robber stepped out and ordered the driver of the first stage to stop.

The driver was W. A. Palmer, a veteran. The bandit had the drop on the driver and the latter did not hesitate in complying. The rule of the Washburns on their stage line is that the drivers cannot go armed and they are forbidden from making any show of resistance to the demands of a highwayman.

WORE BLACK MASK.

The robber wore a battered white hat and a black calico mask. He had sacks tied about his feet, to prevent the leaving of any telltale tracks as a clew for the pursuing posse.

The passengers could not get a good look at him, as he maintained a Jim Jeffries crouching attitude, leering upward at the affrighted people. He held in his right hand a Winchester rifle, old style. He was a man of middle age.

When Palmer's stage, every seat of which was occupied, wound around the turn, the Winchester was thrown into the driver's face and he was commanded to halt. The man behind the mask and the gun told him to pull to the left and ordered the passengers to alight on the right facing the outer edge of the road. The passengers were greatly scared.

The women screamed, but the robber emphasized his order and they all quickly got out of the stage and lined up on the outer side of the road with their hands held up above their heads. H. W. Elliott of Hornitos was ordered to take the express box from the stage.

SHOOTS LOCK OFF BOX.

The driver at first said he did not have any express box, but it was taken out by Elliott and carried to the brush. The robber asked how many more stages were coming up and was told three or four.

While he waited for them to come up he shot the lock off the Wells Fargo box and rifled its contents. None of the passengers know how much it contained, but it is said that it did not contain a large amount of money.

The stages were traveling close together, just far enough behind to miss each other's dust and the bandit stopped each one the same way, lining the passengers up and keeping them covered with his gun which he kept moving up and down the human line, spreading terror in every heart at each swoop of the rifle.

So soon as the other stages turned the point it quickly dawned upon the passengers to see what was going on. The fact that the people already lined up were not injured, however, gave more courage to the subsequent ones, who took their places in the highwayman's line with more composure.

PRETTY GIRL AS ASSISTANT.

When all were lined out—forty-five—the bandit, with a show of gayety, selected a young and pretty girl as his first assistant and told her she was appointed collector. She hesitated a moment and he said gruffly: "Here, gal, I mean business," and she, without further ceremony, went about the work.

The bandit all the time was whipping the gun across the line of the crowd, cautioning all to part with their money and valuables under penalty of severe punishment.

The girl did not come up to the robber's requirements, and after telling her that she was a "d—— poor highwayman, ordered her to get back into the line, and he appointed a man to take her place. He required the man to search the passengers, but in doing so the drafted collector passed the whisper to the passengers as he searched them not to give all their money and not to part with their jewels.

"Just enough to make a rattle," he whispered to one victim. When the bandit examined the pile he was not satisfied and he searched one old man three times, declaring indignantly: "I've tried to treat you right and you are cheating me; you are cheating me."

SECURED VALUABLE JEWELRY

Mr. Tibbet estimates that the robber obtained about $250 in cash from the passengers and besides he secured a considerable amount of jewelry. One man is supposed to have lost a $600 diamond ring and several had to part with valuable watches.

The robber had no use for purses and he gave them all to a passenger to return to their owners at Wawona.

An English woman and her daughter were in the party and when the robber approached her to search her she dropped in the road in a dead faint. He only laughed and searched her just the same.

Toward the last he became reckless and several of the passengers talked in muffled tones of mixing with him. When the bandit was some little distance away one man said:

"We can catch him unawares and we can whip him."

"For God's sake don't do that," expostulated another passenger.

"My God, think of the women! What if we can whip him if he kills one of our family in the meantime!"

A menacing swoop of the Winchester over the crowd put an end to the discussion.

There was a general feeling of relief when the bandit permitted the passengers to return to their coaches. He kept the tourists and drivers covered as they returned to their own coaches. He did not permit the first stage to proceed until all had resumed their seats.

At midnight Sheriff Jones of Madera had not returned and nothing was heard there of the arrest of the robber at Wawona. The report of the arrest, however, is confirmed.

MANY PEOPLE HURT IN BLAZING THEATER.

[BY DIRECT WIRE TO THE TIMES.]

ATLANTIC CITY, July 8.—[Exclusive Dispatch.] Fire in Young's Pier Theater, tonight, at 9 o'clock, caused a panic in which more than one hundred persons were cut and bruised. Half a dozen women were carried out of the theater unconscious.

The theater stands over the ocean, and a moving-picture entertainment was in progress when an explosion occurred in the gallery. Cries of "fire" threw into a panic fifteen hundred people, who made a wild rush for the doors.

Windows were smashed and children were handed through them to persons on the outside. The shrieks of the women intensified the panic. The knowledge that the theater was of frame construction urged the men and women to madly fight their way out. Clothing was torn off in the struggle.

As fast as the unconscious women were carried out they were placed in roller chairs and hurried away to drug stores and to the hotels. Two young women who would not respond to the treatment on the pier, were carried down the board walk wrapped in shawls and taken into a hotel still unconscious.

Hundreds of children were lost in the panic, and it was an hour or more before they were restored to their parents.

POLITICAL.

WAR TO KNIFE UPON HEPBURN.

GOV. CUMMINS ATTACKING THE CONGRESSIONAL TICKET.

"Progressive Republicans" Having Triumphed in Iowa, the "Stand-Patters" Receive Notice of Retaliation—La Follette Begins Campaign at Chautauqua Assemblies.

[BY DIRECT WIRE TO THE TIMES.]

DES MOINES (Iowa) July 8.—Congressman W. H. Hepburn of the Eighth District, and John F. Lacey of the Sixth have returned from Washington to be confronted with a declaration of war, not only from the Democrats of their respective districts, but from the "Progressive Republicans," under the leadership of Gov. A. B. Cummins.

Hepburn and Lacey are "stand-patters" of the unchangeable type, and have never attempted to disguise their hostility to the ideas advanced by Gov. Cummins. They have given him no aid in his present campaign.

Now that the success of the Governor seems to be assured, the Cummins forces served notice through one of their newspaper organs, the Des Moines News, today, that "the Progressives" will retaliate by "cutting the Congressional ticket." The announcement has created a sensation.

LAFOLLETTE ROASTS SENATORS.

WILL ADDRESS CHAUTAUQUA.

[BY DIRECT WIRE TO THE TIMES.]

MADISON (Wis.) July 8.—[Exclusive Dispatch.] Senator LaFollette of Wisconsin has begun a systematic campaign against those Republican Senators who voted against his radical amendments to the Hepburn Rate Bill. He has dates for a large number of Chautauqua Assembly addresses this summer, and has begun by telling of his fights for what he calls an effective rate bill, as opposed to the measure actually passed by Congress, and has declared that the railroads were ably favored by Senators to prevent the passage of the La-Follette amendments.

He read a list of the Senators who voted against his schemes, and included in his scathing arraignment of his colleagues Senator Perkins of California.

NOMINEE IN JAIL.

HAYWOOD WOULD BE GOVERNOR.

[BY DIRECT WIRE TO THE TIMES.]

DENVER (Colo.) July 8.—[Exclusive Dispatch.] Perhaps for the first time in the history of the United States a man will write a letter of acceptance to a gubernatorial nomination from behind prison bars.

Yesterday, the Socialist party State headquarters received a telegram from W. D. Haywood, secretary of the Western Federation of Miners, who is in jail in Boise, Idaho, awaiting trial on the charge of being implicated in the murder of former Gov. Steunenberg, formally accepting the nomination for Governor conferred upon him by the Socialist State convention.

Haywood's telegram states that he will write a letter of acceptance in a few days.

GIFT FOR LTTLE PRINCE.

LONDON, July 8.—According to the Christiania correspondent of the Daily Telegraph, Miss Ada Musgrave, an English woman, has presented Crown Prince Olaf with the beautiful estate of Solstralle, on the island of Godoe.

ORGANIZES THE HENS.

"Lay Members" of Carroll County, Maryland, Are to Help Church Finances.

[BY DIRECT WIRE TO THE TIMES.]

BALTIMORE, July 8.—[Exclusive Dispatch.] John G. Herman has organized the chickens in the neighborhood of Wesley Methodist Episcopal Church, near Sykesville, Carroll county, Maryland, into a missionary society to raise funds to aid the church. Each hen is a "lay member," so to speak, and the farmers of the neighborhood agree to turn over to the church every egg the hens lay Sunday.

These eggs are to be taken to the church each Sunday afternoon, at the hour of the Epworth League meeting, and placed in a basket which will be situated at one side of the pulpit. Herman will stamp each egg and bring them to Baltimore with him. He expects to realize 2 cents on each egg.

Thus far the results have been flattering.

OHIO IS AFTER MEN "HIGH UP."

RAILWAY MAGNATES MUST SHOW COURTS THEIR HANDS.

Grand Jury Reserves Most Important Officials for Courts to Deal With Leaving no Loophole for Them to Evade Law—Lake Shore Secrets to Be Exposed.

[BY THE ASSOCIATED PRESS—P.M.]

CLEVELAND, July 8.—Federal officials announced today that G. J. Grammar, traffic manager of the New York Central lines west of Buffalo, would not be called as a witness before the grand jury, which meets tomorrow to ferret out violators of the interstate commerce laws.

The announcement that Grammar would not be called was accompanied with the statement that the government will not be put in a position where any high railway official could claim immunity from prosecution on the part of the government because he had been compelled to give testimony before the grand jury.

Service was secured today on N. H. Anspach, head of the Tariff and Schedule Bureau of the Lake Shore Railway. Anspach will be asked to bring tariff sheets running back a number of years.

This action reveals the plans of the government officials to strike at some of the biggest and most influential railway men in the country.

MRS. CARTER'S HOT TIME.

Automobile Takes Fire, Norma Munro Is Injured and Chauffeur Is Taken Into Custody.

[BY DIRECT WIRE TO THE TIMES.]

NEW YORK, July 8.—[Exclusive Dispatch.] Starting out auspiciously on an 1100-mile auto tour, yesterday, Mrs. Leslie Carter and a party of friends encountered a series of misadventures which extended all the way from Sound Beach, Ct., to Springfield, Mass., and included a fire, which badly damaged one of the automobiles and called all the members of the party into action as fire fighters; a trolley smash-up, in which Miss Norma Munro was injured, and the detention of the chauffeur for failure to pay towage charges.

The trip began early yesterday morning in New York City. Nothing but good fortune attended the tourists until Sound Beach was reached. There an explosion in the rear machine threw the occupants of both into a panic, which was heightened when flames shot from beneath the tonneau. The occupants jumped and escaped injury. The men in the party stripped off their coats and assisted in fighting the fire with sod and dirt.

Mrs. Carter aided in the fight, but had to turn her efforts to Miss Munro, who had been overcome with the excitement, and fainted.

SPIN THROUGH THE CLOUDS.

Mrs. Knabenshue Enjoys Luncheon With Hubby Two Miles Up and Comes Down Happy.

[BY DIRECT WIRE TO THE TIMES.]

NEW YORK, July 8.—[Exclusive Dispatch.] Roy Knabenshue, owner and driver of several thoroughbred airships, took Mrs. Knabenshue out for a little spin above the clouds, this afternoon. After showing her the points of interest in five or six counties and enjoying a luncheon while sailing along at an altitude of nearly two miles above sea level, they came down in a brick yard, in Flushing, and returned to the city in an automobile.

It was Mrs. Knabenshue's first journey through the air, but she enjoyed it, and said it beat automobiling "all to pieces." In fact, she was so much delighted that she declared she would accompany her husband hereafter whenever he would let her go.

RURALES FOR CANANEA.

Mexican Government Takes Precautions Against More Rioting in Greene's Mines.

[BY THE ASSOCIATED PRESS—P.M.]

FORT WORTH, July 8.—As a result of the labor riots last month at Cananea, Mex., the mining camp of W. C. Greene has been converted into a military stronghold, and hereafter 1000 Mexican rurales will be quartered there.

This action was taken by the military government of Sonora to serve as a precaution against further outbreaks.

R. B. Deems of St. Louis returned last night from a trip to the interior of Sonora. Mr. Deems says the Yaqui Indian uprising in the State of Sonora is practically a thing of the past. He says the Yaquis are being sent to Yucatan as fast as they are captured by the government troops, and in that way their ranks are being thinned out.

DODGE ELLIS ISLAND.

Turks First Go to Mexico and Then They Come to the United States.

[BY THE ASSOCIATED PRESS—P.M.]

CITY OF MEXICO, July 8.—A large number of immigrants from Europe classed as Russians, but really Armenians and Arabs, have arrived on German and Spanish steamers at Vera Cruz. A large portion of them come here and go north in the interior to work on railways, and not a few of them eventually cross over into the United States.

During the past six months several thousand so-called Turks have reached this country. Many of them are said to be of the class likely to be rejected at American ports and take this way of getting entrance to the United States.

FACTORY EXPLOSION FATAL.

BELLEFONTAINE (O.) July 8.—In the factory of the Portland Cement Company today, a coal grading machine exploded, killing John Scott, the superintendent, and an unknown man, and badly burning a workman.

PEASANTS FIGHT TO GET BREAD.

Russian Famine Drives Men to Desperate Deeds.

Lands of Nobility Pillaged by Armed Bands.

First Steps Taken to Pass Agrarian Law.

[BY THE ASSOCIATED PRESS—P.M.]

ST. PETERSBURG, July 8.—The first paragraph of the proposed agrarian law, viz., the augmentation of the lands of the peasants by the expropriation of all state and crown domains, and church and monastery lands, has been accepted by the commission of the lower house with practical unanimity.

The commissioners have now locked horns over the mode of expropriation and the method of disposal of private estates, and the end is not yet in sight.

The determination to expropriate church lands, which, in distinction to the great estates owned by the monasteries, lie scattered like the lands of the common schools in America, in small tracts throughout the country and support the local clergy, will cause complications. Such action will deprive the parish priests of the principal part of their scanty emoluments and necessitate an equivalent from some other source.

PEASANTS STARVING.

A correspondent of the Associated Press has just completed a tour of the provinces of Samara and Saratov. He reports that the drought is finally broken, but the rains have come too late to save the crops and help the peasants, who are in pitiable condition.

Their cattle have either been sold or are starving in the fields.

The government relief granaries were completely exhausted during the last year's famine. The present agrarian disorders, which can be expected to grow worse, are due largely to the necessity of the peasants seizing food and forage to preserve their lives and save from starvation the remainder of their cattle.

These disorders have reached the highest pitch in the province of Voronezh, where the troops and Cossacks, although in considerable force, are practically helpless and on the defensive. Many peasants have been killed or wounded in desperate attacks on military patrols and the rural guards.

PITCHFORKS FOR POLICE.

According to a telegram received here from Tambov, peasants on the estate of the Princess Bariatinsky attacked a commissary and a posse of rural police. The commissary and four policemen were seriously wounded.

In another section of the province of Tambov a body of peasants, armed with pitchforks and spades, resisted a squadron of dragoons. Because of these resistances, the troops fired, killing three peasants and wounding many others.

At Kedabey, southeast of Tiflis, a hand-to-hand fight has occurred between Cossacks and an armed band of peasants, with the result that seven men were killed on both sides.

RICH AND POOR CLASH.

There has been a fatal encounter at Krasnopolsk in the province of Podolia, between rich peasants and poor peasants. The poor men were incensed because the rich men had sent a telegram to the lower house, protesting against the proposed distribution of land. In the fighting one of the wealthy peasants killed four and seriously wounded several of the poorer men.

There have been grave disorders on the estate of Minister of Agriculture Stichinsky, in Tula province.

The representative of the Associated Press at Rostov reports that the crop districts in the Kuban and Don districts are above the average.

Agrarian disorders among the Cossack agricultural population are not expected, although there is some ferment among the military levees having to do police duty.

ANOTHER MASSACRE FEARED.

[BY THE ASSOCIATED PRESS—P.M.]

WARSAW, July 8.—The Socialists have issued a manifesto warning the people to be prepared for massacres of Poles and Jews during the next few days, which have been arranged by the police and the troops out of revenge for the recent attacks. The manifesto advises foreigners in Warsaw to seek the protection of their respective consuls.

POETIC EDITION KILLED.

VERSES APPEAL TO REVOLT.

[BY THE ASSOCIATED PRESS—P.M.]

ST. PETERSBURG, July 8.—The Twentieth Century, formerly the Russ, has published a second poem by M. Amfiteatroff, one of Russia's brilliant journalist-poets, entitled "The New Marseillaise." The paper has been confiscated and probably will be suppressed. The verses are dedicated to Maxim Gorky and are virtually an appeal to armed revolt. The refrain goes:

"Rise to your rights, people;
Array yourselves under the red banner."

The following is a translation of a typical verse:

"Seize the headman's ax and pass sentence to slay;
Quit the plow and grasp the sword and bludgeon;
The Volga weeps blood for the wrongs of the people;
Seek your salvation in mortal combat with the oppressors."

The police have seized an anti-Semitic brochure entitled "Down With Amnesty," and the authors have been held for trial. This brochure is especially violent against the members of the lower house. It calls them fools and says they have sold themselves to the Jews.

News received here from Bialystok is to the effect that the Jews are in such a condition of panic that they are selling all their property and preparing to emigrate to America.

ROJESTVENSKY'S TRIAL.

The testimony in the case of Vice-Admiral Rojestvensky, who is being tried by court-martial for the surrender of the destroyer Bedovi, in the battle of the Sea of Japan, has been submitted and the addresses of counsel probably will be completed tomorrow.

The testimony has brought out details of the cold-blooded way in which Capt. Baranoff of the Bedovi abandoned the crews of the battleships Oslyabi, Nyas, Souvaroff and Alexander III to death by drowning, refusing to save a single person.

The president of the court virtually called Capt. Baranoff a coward in open sitting. Rojestvensky is the only defendant emerging from the investigation with any credit. He has submitted his case in lieu of pleading, by counsel, in the following words:

"Sirs: Russia's fleet has been humiliated; the people have confidence in you; I await my punishment."

PILLAGERS ARE SLAIN.

[BY THE ASSOCIATED PRESS—P.M.]

GRODNO, July 8.—In a conflict between a company of infantry and peasantry who were devastating the estate of Countess Potetsky, two peasants were killed and five were seriously wounded.

PRESIDENT AT CHURCH.

Pastor in Charge of Camp of Fifty Boys Preaches at Oyster Bay.

[BY THE ASSOCIATED PRESS—P.M.]

OYSTER BAY, July 8.—The President, accompanied by Mrs. Roosevelt, Miss Ethel and Quinlan, inaugurated his usual summer custom of attending the 11 o'clock service at Christ Church today.

The sermon was preached by the Rev. Charles Henry Webb of Astoria, N. Y., who is in camp near Oyster Bay, with fifty boys from his parish. The boys accompanied Mr. Webb to church and were lined along the driveway when the President arrived. They respectfully lifted their hats and received the President's smiling greeting.

After the service the President and his family drove at once to Sagamore Hill.

MANY STUDENTS REGISTER.

BERKELEY, July 8.—The summer school registration has passed the 700 mark, the applicants to date being 704. This number will be increased somewhat by the late comers. The total registration of last year was 795. Considering the drawbacks of the San Francisco holocaust, this year's registration figures are quite satisfactory to the university authorities.

CUTS THROAT WITH GLASS.

NEW YORK, July 8.—An unidentified man killed himself in an unusual fashion in the Bronx today, to the horror of a number of persons who happened to be in St. Mary's Park, near the scene of his suicide. After pacing the sidewalk for some time in evident mental distress, he drove his head against the thick plate-glass window of a saloon until it was shivered from top to bottom. Then with a big fragment of the broken pane he cut his throat.

PITH OF NEWS FROM THE MIDDLE WEST.

[BY DIRECT WIRE TO THE TIMES.]

CHICAGO, July 8.—[Exclusive Dispatch.] Chicagoans spent another pleasant Sunday out of doors and the favorite spots in the parks were almost as crowded as the downtown streets on a week day. The morning started in cool, but the mercury gradually rose. The minimum temperature was 61 degs. and the maximum 77. Tomorrow, the forecaster says, will be fair and warmer. Middle Weste temperature: Alpena, 70; Bismarck, 86; Cairo, 82; Cheyenne, 58; Cincinnati, 80; Cleveland 78; Davenport, 80; Denver, 58; Des Moines, 82; Detroit, 72; Devil's Lake, 86; Dodge City, 68; Dubuque, 80; Duluth, 72; Edmonton, 78; Escanaba, 80; Grand Rapids, 74; Green Bay, 78; Helena, 82; Huron, 84; Indianapolis, 78; Kansas City, 80; Marquette, 74; Memphis, 72; Milwaukee, 80; Minnedosa, 80; North Platte, 76; Omaha, 76; Rapid City, 80; St. Louis, 82; St. Paul, 82; Sault Ste. Marie, 72; Springfield, Ill., 80; Springfield, Mo., 78;

REMARKABLE BALL GAME.

The Chicago and Pittsburgh teams of the National League played a remarkable game of ball today before 22,000 people. The game was a tie, with the score 0 to 0 up to ninth inning, when Pittsburgh made three runs and Chicago one.

LEAGUE CLUBS' STANDING.

National League—Chicago, .689; New York, .643; Pittsburgh, 634; Philadelphia, 521; Cincinnati, .405; St. Louis, .382; Brooklyn, .377; Boston, .356.

American League — Philadelphia, .614; New York, .609; Cleveland, .600; Chicago, .557; Detroit, .521; St. Louis, .493; Washington, .357; Boston, .254.

EIGHTY-POUND HERO.

Walter Horner, 13 years old, who weighs 80 pounds, proved himself a youthful hero here today by saving the life of Robert Zorge, a 19-year-old boy, weighing 160. Zorge was giving an exhibition of prowess as a swimmer, when he suddenly became exhausted. He gave a cry for help, and young Horner rushed to the spot where Zorge had sunk. Awaiting the latter's reappearance, Horner got a good hold on his hair. The other boy was so much heavier, however, that the two sank together, but when they came up again, Walter still kept his head, and buoyed the larger boy on the waves until assistance arrived.

HIGHWAYMEN IN TALLYHO.

The tallyho is the latest vehicle chosen by the Chicago highwaymen when on robbery bent, and J. T. Tucker of Washington Boulevard has the distinction, if not the pleasure of being the first victim. Tucker, on his way home, heard the note of a bugle in the distance. A tallyho hove in sight, full of people, two men clambered down, and Tucker had to give up his watch and $200.

EXPOSING TOBACCO TRUST.

[BY DIRECT WIRE TO THE TIMES.]

LOGANSPORT (Ind.) July 8.—[Exclusive Dispatch.] In an address to a crowded house at the Baptist Church tonight Lucy Page Gaston, the Chicago anti-cigarette leader, divulged correspondence planning an expose of fourteen years of corruption in the Indiana Legislature, fostered by agents of the tobacco trust.

ST. JOE'S "LID" OFF.

[BY DIRECT WIRE TO THE TIMES.]

ST. JOSEPH (Mo.) July 8.—[Exclusive Dispatch.] After making nearly one hundred arrests and encountering a discouraging decision of a circuit judge, the police department this evening gave up trying to enforce Gov. Folk's Sunday-closing order. So the "lid" went off. More than half of the saloons in the city are open tonight.

Theaters—Amusements—Entertainments.

MASON OPERAHOUSE—H. C. WYATT, Lessee and Manager
Commencing Tomorrow (Tuesday) Night
Nat C. Goodwin
And His Company of Actors
TUES., WED. AND THURS. NIGHTS AND SATURDAY AFTERNOON, JULY 10, 11 and 14—The Farce Comedy by W. C. and Cecil De Mille
"THE GENIUS"
FRIDAY AND SATURDAY NIGHTS, JULY 13, 14—Mr. Goodwin as Richard Carvel
"When We Were Twenty-One"
PRICES—50c to $2.00, according to location. Box Office open 9 a. m. to 9 p. m. today.

ORPHEUM THEATER—SPRING ST., Between Second and Third. BOTH PHONES 1447.
Modern Vaudeville
WEEK COMMENCING TONIGHT
WILFRED CLARKE & CO., Presenting Their Hilarious Comedietta, "What Will Happen Next?" KELLY and VIOLETTE, the Fashion Plate Singing Duo; T. NELSON DOWNS, "King of Koins;" HEDRIX and PRESCOTT, Singing and Dancing Entertainers; JOHNS, JONES, Premier Colored Comedian; GARTELLS BROS., Skatorial Soliloquists; ORPHEUM MOTION PICTURES; Last Week of the KAUFMANN TROUPE, 7 World's Champions.
Matinees Daily Except Monday, 10c and 20c. Evenings, 10c, 20c and 30c.

GRAND OPERAHOUSE—MAIN ST., Between First and Second. PHONES—Main 1067, Home 413.
THE FAMILY THEATER
ULRICH STOCK CO. Presents Owen Davis's Thrilling Story of Life Today
"At the World's Mercy"
Matinees Sunday, Tuesday and Saturday, 10c and 20c. Evenings, 10c, 20c and 30c.
NEXT WEEK—Lincoln J. Carter's "ALASKA."

BELASCO THEATER—BELASCO, MAYER & CO., Props. PHONES—Main 2260, Home 267.
COMMENCING TONIGHT
George H. Broadhurst's Great Comedy Success
"What Happened to Jones"
NEXT WEEK—The Popular Romantic Play, "THE PRIDE OF JENNICO."

SPECIAL ANNOUNCEMENT
Seats for the first of the Belasco Literary Matinees, to be given Tuesday Afternoon, July 17, with CONSTANCE CRAWLEY AND HARRY MESTAYER AND AN ALL-STAR COMPANY in Gabriele D'Annunzio's Great Play, "GIOCONDA," will go on sale Wednesday morning.
The Belasco Literary Matinees will be the sensational successes of the season.

MOROSCO'S BURBANK THEATER—SIXTH AND MAIN. PHONES 1270.
TWO MORE BIG HOUSES YESTERDAY ENJOYED THE SPARKLING COMEDY DRAMA
Tonight—All Week—Matinee Saturday
"The Lady from Laramie"
With JESSIE MAE HALL in Her Original Role. Unquestionably the most thoroughly enjoyable play in town this week.
Matinees Sunday and Saturday, 10c and 25c. Evenings, 10c, 25c, 35c and 50c.
Next Week—"THE HALFBREED"
By E. D. Cottrell and Oliver Morosco, authors of "The Judge and the Jury," now selling at regular Burbank prices.
Special Ibsen Matinee Thursday Afternoon, July 19
BLANCHE HALL and HARRY GLAZIER, supported by a select company of Burbank players, in the most intensely interesting of all intellectual dramas, "A DOLL'S HOUSE." Seats now selling.

HOTCHKISS THEATER—4th and SPRING. Management T. JEFF WILLIAMS. Direction E. E. KELSEY.
KOLB & DILL and BEN T. DILLON
Second Week "ROLY-POLY"
Lilly Sutherland, Charlotte Vidot, Maude K. Williams and the Beauty Chorus.
EVENINGS—25c, 35c, 50c and 75c. MATINEES SATURDAY AND SUNDAY, 25c and 35c. BOTH PHONES 1270.

THE CHUTES—Admission 10c—
Operated Under the Most Liberal Management of Any Park in the World.
FREE SKATING RINK ADMISSION AND SKATES FREE.
Pavilion Performance Free Theater Performance Free
Merry-Go-Round Free—Miniature Railway Free
Picnic Grounds Free Chutes Free—Zoo Free

LEVY'S CAFE—Third and Main Sts.—
A Masterpiece of Dulcet Melody
Al Levy is as daring a Maestro as he is famous caterer, and at his popular Cafe and Restaurant on Wednesday evening next—and on every Wednesday evening thereafter—Signor STARK AND HIS SELECTED ORCHESTRA OF 30 SOLO PERFORMERS will give a magnificent concert a la Strauss, which will continue throughout the evening.
REMEMBER, NEXT WEDNESDAY NIGHT.

BIMINI HOT SPRINGS AND HOTEL—
ARE NOW OPEN FOR BUSINESS
THE GREATEST ATTRACTION IN LOS ANGELES and the most up-to-date first-class HEALTH AND PLEASURE RESORT in the world.
All Forms of Baths from 25c Up
TAKE BIMINI HOT SPRINGS CAR ON FIRST ST., BROADWAY OR WEST SIXTH STREET. Twenty Minutes from Business Center of City.

SKATING AT DREAMLAND—12th and Main Sts.—A Floor FOR LADIES AND GENTLEMEN
Cool—No Dust—Perfect Ventilation
DREAMLAND CONCERT BAND AFTERNOON AND EVENING.
Prize Skating Contests for Couples, Beginning MONDAY NIGHT, JULY 9
NO TIPPING PERMITTED—GENTLEMANLY INSTRUCTORS. Morning admission 15c, afternoon admission 15c, evening admission 25c. Closed Sundays. THURSDAY EVENING SOCIETY NIGHT, adm ssion 50c.

NOW IS THE TIME—
FOR BATHING AND SWIMMING AT THE LONG BEACH BATH HOUSE
America's Finest Bathing Establishment. The most down-to-date Warm Salt Water Baths on this coast. Perfect surf Bathing if you want something entirely different. Electric cars from Sixth and Main streets pass the door.

CAWSTON OSTRICH FARM—
150 Gigantic Birds
Beautiful semi-tropical grounds and the largest stock of Ostriches and Feather Goods in America for sale at producer's prices.

Timely Special Announcements.

THE STANDARD SEWING MACHINE—LOCK AND CHAIN STITCH
WILLIAMSON PIANO CO. 327 S. Spring St. Home 2253. Main 6

Superb Routes of Travel.

SANTA CATALINA ISLAND—
New Time Card now in effect. Three boats Saturdays, one Sundays and two other days. See R.R. time card.
CANVAS CITY
Hundreds of Furnished Tents for Rent by the Day, Week or Month.
ISLAND VILLA—100 Cosy Canvas Cottages.
HOTEL METROPOLE—American Plan, Strictly First-Class.
BANNING CO., 593 Pacific Electric Bldg., Los Angeles. BOTH PHONES 21

GLASS BOTTOM BOAT TICKETS—
For Seal Rock, on Sale at Pacific Tours Co.
Huntington Building, Ground Floor, Second Office on Right. Unused Return Tickets redeemed. METEOR BOAT CHANNEL

OCEANIC STEAMSHIP CO.—
HONOLULU, S.S. Alameda, July 21; TAHITI, S.S. Mariposa, Aug 6; HONOLULU, SAMOA, NEW ZEALAND and AUSTRALIA, S.S. Sierra, July 12. Tickets and information at 334 South Spring St. PHONES—Home 6789, Main 3917. F. M. JENIFER, Agent.

DRY DOCK DEWEY'S PROGRESS.

NEW YORK, July 8.—The steel floating dry dock Dewey is due to reach Manila July 12, when she will have covered a distance of something like 12,000 miles. The Dewey, which is destined to dock the largest ships of the American naval force in the Far East, started from Solomon's Island, Md., December 28, last.

VESSELS IN COLLISION.

YOKOHAMA, July 8.—As the British tank steamer Appalachee, Capt. Simpson, was leaving the harbor she collided with the Athenian, Capt. Inson, of the Canadian Pacific railway. Both vessels were compelled to return for repairs.

BRITISH STEAMERS COLLIDE.

LONDON, July 8.—The British steamer Langley, Capt. Kelly, from Savannah for Bremen, collided in the channel in the fog with the steamer Fishren of New Castle. The Fishren sank. The crew was landed at Dover by the Langley, whereby the local street-car service, including the Santa Cruz,

PACIFIC SLOPE.

VENICE ISLAN IS INUNDAT

Levees Break and Thou of Acres Are Floode

An Arizona Cattleman Drunken Prospector

Baptist Assembly at Cruz Lake Resort.

[BY DIRECT WIRE TO THE TIM

STOCKTON, July 8.—[Exclusive Dispatch.] Venice Island, consisting of 3700 acres and small islands adjacent, Twitchell, with an acreage of 1000 acres, are reported flooded today by the breaking of levees.

All day the water has been lapping the tops of the levees west of Stockton and in a few places there was a slight overflow, but large forces of men have succeeded in stopping a general overflow on the other islands.

Today the water was two inches higher than yesterday and for a time it looked as if two or three more of the islands would be inundated, but this afternoon the water slowly receded and the owners hope to save their property.

The levees are well soaked and under great pressure on them is giving way. The farmers much worry, as a long section of the embankment is liable to be forced out any time by the excessive weight.

In case of another rise there is little hope of saving the three or four remaining islands, the crops on which have already been harvested.

FRESNO CHINAMEN SHOOT

ONE KILLED IN GAMBLING JO

[BY THE ASSOCIATED PRESS—A.M.]

FRESNO, July 7.—A fusillade of shots in a gambling joint in Chinatown tonight resulted in the killing of Wong Keon and the wounding of Ah Fong. The shooting occurred in Tong D[illegible] place, which opened tonight under court injunction preventing police interference.

The police claim the murdered men entered the place for the purpose of robbery. The men at the tables began shooting, over a dozen shots being fired. Ah Fong, who was wounded, was one of the gamblers.

The police were unable to learn the cause of the trouble. Three Chinamen are detained as witnesses.

PROSPECTOR KILLED.

SLAYER EXONERATED BY JU

[BY DIRECT WIRE TO THE TIMES.]

PHOENIX, July 8.—[Exclusive Dispatch.] Word was received from Superior mining camp in Pinal county today, that on the afternoon of the Fourth Sim Neighbors, a well-known cattleman, shot and killed Tom L[illegible], a prospector, formerly from Texas, was fifty and unmarried.

He was drunk and hunting trouble. Earlier he assaulted Willis Canfield, a miner owner, with a rock, before wounding him. Toward evening he entered a room where Neighbors was sleeping and crushed his skull with a rock.

Neighbors ran to a near-by stable and secured a revolver. Returning they met in the street.

Lee refused to surrender and was shot twice. The first bullet missed and the second found the heart.

The verdict of the Coroner's jury was justifiable homicide.

BAPTISTS IN SESSION.

BOLD MEETING AT SANTA CRUZ

[BY THE ASSOCIATED PRESS—P.M.]

SANTA CRUZ, July 8.—The annual three weeks' session of the Baptist Assembly for Northern and Central California began at Twin Lakes, the Baptist summer resort, here, today. Several hundred delegates and visitors are in attendance from all parts of the State.

Dr. C. A. Wood of Portland, Ore., preached in the auditorium in the morning and Rev. A. F. Ryder of Oakland, district secretary of the American Baptist Missionary Union, conducted the evening session.

Sacramento, Stockton, Fresno, Marysville and San Francisco are represented by large delegations.

COMMISSIONER RESIGNS.

REFUSED RUEF PARTNERSHIP.

[BY DIRECT WIRE TO THE TIMES.]

OAKLAND, July 8.—[Exclusive Dispatch.] Police Commissioner Joseph F. Boehm of San Francisco resigned late tonight and in a letter to the press declares he got out because he did not wish to embarrass the administration. Commissioners Poheim and Brandy embarked in the glassware and crockery business and refused, it is stated, to give a partnership to Abe Ruef.

SLOPE BRIEFS.

Ancient Indian Passes Away.

GRASS VALLEY, July 8.—"Buck-Eye," a full-blooded Digger Indian, is dead at the old Indian village at Chicago Park, below this city. He died from sunstroke. Buckeye was the oldest resident in the county and claimed to be 134 years of age. He was buried with pomp by the tribesmen, and his possessions were placed in the grave with the body.

Insanity Expert Unshaken.

SEATTLE, July 8.—Careful cross-examination by Deputy Prosecuting Attorney John F. Miller was unable to shake the testimony of Dr. Nicholson that a man who acted in the manner in which George Mitchell acted before the shooting of Franz Edmund would be insane. At the close of yesterday's proceedings the attorneys made one last effort to introduce evidence as to the insanity of the brothers and sisters of George Mitchell and were dismissed the majority of their witnesses.

Mrs. A. C. Norris Dead.

SANTA CRUZ, July 8.—Mrs. A. C. Norris, wife of the well-known showman, who left here last Wednesday to attend her husband who was sick in Stanford, died early this morning in a private sanatorium whither she was removed for treatment for strangulated hernia which she sustained while thrown by her husband in Hanford.

P. Gasoline Car at Napa.

NAPA, July 8.—The announcement was made today that the Southern Pacific Railroad Company has decided to operate the Napa Valley branch from Napa, through St. Helena, to Calistoga by the new gasoline motor car.

Santa Cruz Street Car Transfer.

SANTA CRUZ, July 8.—A deal was closed yesterday between John Martin, the electric-light and power magnate, and J. W. Forgeus, representing capitalists of the Union Traction Company, whereby the local street-car service, including the Santa Cruz,

PACIFIC SLOPE.

VENICE ISLAND IS INUNDATED.

Levees Break and Thousands of Acres Are Flooded.

An Arizona Cattleman Kills Drunken Prospector.

Baptist Assembly at Santa Cruz Lake Resort.

[BY DIRECT WIRE TO THE TIMES.]

STOCKTON, July 8.—[Exclusive Dispatch.] Venice Island, consisting of 2000 acres and small islands adjoining Bradshell, with an acreage of 1400 more, are reported flooded today by the breaking of levees.

All day the water has been lapping the tops of the levees west of Stockton and in a few places there was a slight overflow, but large forces of men have succeeded in stopping a general flood in the other islands.

Today the water was two inches higher than yesterday and for a time it looked as if two or three more large islands would be inundated, but this afternoon the water slowly receded and the owners hope to save their property.

The levees are well soaked and the great pressure on them is giving the owners much worry, as a long section of the embankment is liable to be washed out any time by the excessive weight.

In case of another rise there is little hope of saving the three or four large islands, the crops on which have not been harvested.

FRESNO CHINAMEN SHOOT.

ONE KILLED IN GAMBLING JOINT.

[BY THE ASSOCIATED PRESS—A.M.]

FRESNO, July 7.—A fusillade of shots in a gambling joint in Chinatown tonight resulted in the killing of Wong Ton and the wounding of Ah Fong. The shooting occurred in Tong Duc's place, which opened tonight under a temporary injunction preventing police interference.

The police claim the murdered man owned the place for the purpose of gambling. The men at the tables all escaped shooting, over a dozen shots being fired. Ah Fong, who was wounded, is one of the gamblers.

The police were unable to learn the cause of the trouble. Three Chinamen are detained as witnesses.

PROSPECTOR KILLED.

LATER EXONERATED BY JURY.

[BY DIRECT WIRE TO THE TIMES.]

PHOENIX, July 8.—[Exclusive Dispatch.] Word was received from the mining camp in Pinal county, that on the afternoon of the 4th Sam Neighbors, a well-known miner, shot and killed Tom Lee, a rancher, formerly from Texas. Both were unmarried.

Both men drank and hunting trouble arose, he is assaulted. William Lee, a miner owner, with a rock, the wounding him. Toward the night he entered a room where Lee was sleeping and gashed him with a rock.

Neighbors ran to a near-by stable and secured a revolver. Returning met Lee in the street.

Lee refused to surrender and Neighbors shot twice. The first bullet killed and the second found the mark.

A verdict of the Coroner's jury was justifiable homicide.

BAPTISTS IN SESSION.

ANNUAL MEETING AT SANTA CRUZ.

[BY THE ASSOCIATED PRESS—P.M.]

SANTA CRUZ, July 8.—The annual week's session of the Baptist Sunday for Northern and Central California began at Twin Lakes, the popular summer resort, here, today. Several hundred delegates and visitors are in attendance from all parts of the state.

Rev. C. A. Wood of Portland, Ore., preached in the auditorium in the evening and Rev. A. F. Ryder of Oakland, district secretary of the American Baptist Missionary Union, conducted the evening session.

Sacramento, Stockton, Fresno, Oakland and San Francisco are represented by large delegations.

COMMISSIONER RESIGNS.

DISSOLVED RUEF PARTNERSHIP.

[BY DIRECT WIRE TO THE TIMES.]

SACRAMENTO, July 8.—[Exclusive Dispatch.] Police Commissioner Joseph F. Dinan of San Francisco resigned late tonight and in a letter to the press explained he got out because he did not wish to embarrass the administration. Commissioners Poheim and Dinan embarked in the glassware and crockery business and refused, it is said, to give a partnership to Abe Ruef.

SLOPE BRIEFS.

Last Indian Passes Away.

SUISUN VALLEY, July 8.—"Buckskin Joe," full-blooded Digger Indian, is dead at the old Indian village at Chipps Island, below this city. He died of pneumonia. Buckley was the oldest Indian in the county and claimed to be 75 years of age. He was buried today by the tribesmen, and his effects were placed in the grave with the body.

Deputy Expert Unshaken.

SEATTLE, July 8.—Careful cross-examination by Deputy Prosecuting Attorney John F. Miller was unable to shake the testimony of Dr. Nicholson, a man who acted in the manner in which George Mitchell acted before the shooting of Franz Edmund Schilling on the streets of Seattle a year ago. At the close of yesterday's proceedings the attorneys made an effort to introduce evidence as to the insanity of the brothers and sisters of George Mitchell and secured the majority of their names.

A. C. Norris Dead.

SANTA CRUZ, July 8.—Mrs. A. C. Norris, wife of the well-known showman, died here last Wednesday to her husband who was sick in a sanatorium whither she was taken for treatment for strangulated hernia. She sustained while visiting her husband in Hanford.

Excursion Car at Napa.

NAPA, July 8.—The announcement was made today that the Southern Pacific Company has decided to run the Napa Valley branch excursion cars through St. Helena, Calistoga and by the new gasoline motor cars.

Electric Street Car Transfer.

SANTA CRUZ, July 8.—A deal was closed today between John Martin and power magnate of New Castle, Pa., whereby the latter, representing the Union Traction Company, the local street-car system of the Santa Cruz, Capitola and Watsonville Railway, passes into the hands of the Coast Counties Power Company. Several extensions of the present system will be made.

Tour by Alaska's Governor.

SEATTLE, July 8.—A special from Dawson, says Gov. Hoggat of Alaska arrived this morning, on his tour through the North. He will remain here until July 11, as the guest of Gov. McInnes, when he will leave for Fairbanks, to be there several days, visiting the entire camp.

WARE INDORSES DIVORCE HABIT.

KANSAS POET ENTERS LISTS FOR ABUSED FAIR SEX.

He Declares Men Go to Pieces Like Automobiles and When They Do Their Wives Ought to Send Them to the Scrap Heap—Likes Love at First Sight.

[BY DIRECT WIRE TO THE TIMES.]

TOPEKA (Kan.) July 8.—[Exclusive Dispatch.] Eugene F. Ware, lawyer, poet and ex-Commissioner of Pensions, is a believer of love at first sight and easy divorces for women.

"You can't knock out the love-at-first-sight business," says Mr. Ware, "unless you make over the race. It's a phenomenon that's here to stay and I am awful glad of it."

Touching the divorce question, the ex-Pension Commissioner says:

"Women have got to have some way to get rid of worthless, no-account husbands. As it is now, women stand a good deal more than they ought to and there are not enough divorces granted because women are too petient and too forgiving.

"Men go to pieces like automobiles and after awhile some of them get beyond repair and ought to go to the scrap heap. If a woman don't want to live any more with such a critter she ought not to be compelled to do so."

NEGRO WIFE-KILLER CHASED.

MOB FOILED BY POLICE.

[BY THE ASSOCIATED PRESS—P.M.]

INDIANAPOLIS, July 8.—Aaron Morton, a negro, shot and killed his wife on a crowded downtown street tonight, and was pursued several blocks by a mob of 1000 persons, bent on lynching him.

Morton succeeded in reaching a fire station, where he was given protection. Just as the members of the mob were preparing for an assault on the building, a detail of police rescued the negro. He was taken to the City Jail.

During the pursuit a number of the mob fired at the murderer.

SHOT BY HIS DAUGHTER.

WIDOWER WILL NOT WED.

[BY DIRECT WIRE TO THE TIMES.]

NEW AMSTERDAM (Ind.) July 8.—[Exclusive Dispatch.] Halleck Matthews, a well-known citizen, was shot and fatally wounded by his twenty-four-year-old daughter, Halleck, a widower, was determined to remarry against his daughter's wishes, and she deliberately shot him with a revolver.

CRIME BRIEFS.

End of Family Quarrel.

SAN FRANCISCO, July 8.—In a domestic quarrel, last night, E. V. Murphy, a refugee at the Presidio, shot and slightly wounded his wife, and took his own life by shooting off the top of his head.

COULDN'T FIND JOHN D.

Sheriff Serves Summons on Secretary of Standard Oil Company Instead.

[BY THE ASSOCIATED PRESS—A.M.]

CLEVELAND, July 8.—Sheriff Groves of Hancock county came to Cleveland yesterday with subpoena for John D. Rockefeller. Groves was naturally unsuccessful in his quest, as Mr. Rockefeller is in Europe, but he did succeed in serving important papers on J. M. Robertson of this city, secretary of the Standard Oil Company, instead.

A warrant and a certified copy of this filed at Findlay by Prosecutor David were left with Robertson, who was warned to be on hand when needed. The statutes require in criminal, as well as civil proceedings, where service is had on a corporation, that the Sheriff must deliver the papers in the case upon the president, and if he be not available then upon the next highest official to be found. In case of the Standard Oil Company, Secretary Robertson was the highest official of the company that the Sheriff could find here.

After seeing the Standard Oil Company, Sheriff Groves turned his attention to discover if possible the whereabouts of Mr. Rockefeller, and when he would return to Cleveland, but little information could be had on this subject. The prevailing opinion seems to be that it will not be until the latter part of August.

"GUSSIE" BUSCH TESTIFIES.

St. Louis Brewer Denies Buying Up Councilmen to Get Franchise Bill Passed.

[BY THE ASSOCIATED PRESS—A.M.]

ST. LOUIS, July 7.—August Busch, son of Adolphus Busch, the millionaire brewer, testifying today before the investigating committee appointed to probe the methods used in, passing through the City Council his Manufacturers' Railway Franchise Bill, admitted that he had bought two carpets for $400, from Councilman Linde before the measure was passed; that he had placed $350,000 insurance with the firm composed of Councilmen Thompson & Weeks, and that Councilman Meehan was formerly in his employ.

He denied with emphasis that he had ever tried to urge the passage of the franchise on any thing but its merits or that he had ever offered monetary inducements to Councilmen, either in person or through his agents.

POLITICAL PRISONERS FREED.

WILLEMSTAD, July 8.—Advices received here from Maracaibo, under date of July 5, declare that the dungeons in the Fort of San Carlos Island have been thrown open and the political prisoners, with the exception of those charged with treason, set at liberty. The property of the prisoners has been returned to them. This act is coincident with the return to Caracas of President Castro, and July 5, which is the Venezuelan Day of Independence.

AMATEUR GOLF CHAMPIONSHIP.

NEW YORK, July 8.—The national amateur golf championship will be decided on the links at Englewood this week, with H. Chandler Egan of Chicago, who won the championship two years in succession, as one of the contestants. Others who will play are Walter J. Travis, who was American champion three years; Jerome D. Travers of Princeton, the Metropolitan champion; D. E. Swayer of Chicago, Harold Weber of Toledo and A. L. White of Boston.

FIVE SHOTS AT FAMILY GROUP.

Andrew Berthold of New Orleans Kills Niece.

Fatally Wounds Brother and Injures Latter's Wife.

Trouble Over Whipped Boy. Dog Makes Arrest.

[BY DIRECT WIRE TO THE TIMES.]

NEW ORLEANS, July 8.—[Exclusive Dispatch.] Because he chastised his 12-year-old son, William Berthold, Jr., is now lying at the point of death in the Charity Hospital.

His niece, Miss Mary Delimo, is dead, with a bullet through her head.

Berthold's wife is nursing a wound in her right ear.

The man who did the shooting is Andrew Berthold, a brother, and he is in the parish prison, charged with murder.

Several years ago, William Berthold's wife died, and she made her husband promise to give into the keeping of her mother their little boy Charles. This he did, but about three years later he married again, and naturally wanted his son with him. The mother and the brother, Andrew, who lives with her, objected, and it was not until a long and hard fight in court that William obtained possession of the child by habeas-corpus proceedings.

On the Fourth, Charles slippedo ut of his father's house and went to visit his grandmother. William whipped the child on his return, and the boy complained to his grandmother and his Uncle Andrew. Late Saturday night, Andrew Berthold went to William's house and some words passed about the whipping of the boy. Ten minutes later, Andrew returned with a revolver and fired five shots into the group of three on the porch of William Berthold's house.

Miss Delimo died early this morning, while William Berthold, with three dangerous wounds, is not expected to live through the night.

DOG STOPS A SHOOTER.

DETECTIVE'S CHASE SUCCESSFUL

[BY DIRECT WIRE TO THE TIMES.]

NEW YORK, July 8.—[Exclusive Dispatch.] Envenomed by a quarrel of long standing, Giusseppe Murgida, a saloonkeeper, and John Ficchi, a tailor, meeting accidentally, yesterday afternoon, stood and glared at each other. Then Murgida drew a revolver.

Ficchi leaped at his enemy, but before he reached him—he had ten feet to go—a bullet from Murgida's revolver had penetrated Ficchi's left side.

Ficchi got a grip on Murgida's throat, and hung on while the latter sent a bullet into the tailor's neck on the left side, and another into his left side close to the heart.

At the last shot, the tailor dropped to the sidewalk, and Murgida ran. Behind them came Detective Boyle and his little spaniel, Beauty, both of the Mulberry-street station. Together, the detective and the dog worked their way through the crowd and gained the lead.

Near the corner of Broome street, the detective was ten feet behind the saloonkeeper, while Beauty had caught the hem of the man's trouser leg, and was hanging on, growling ferociously.

"Stop, or I'll fire!" shouted Boyle.

The fugitive surrendered.

JUDGE EMORY DYING.

VICTIM OF CRAZED YOUTH.

[BY THE ASSOCIATED PRESS—P.M.]

SEATTLE, July 8.—Judge Gordon Meade Emory, who was shot by a love-infatuated youth in his home yesterday evening, is not expected to survive the night. One of the bullets from the crazed youth's gun penetrated both lungs and the judge's death is expected within a few hours.

The shooting has caused the greatest interest on account of the prominence of both families. There are few better known men in Washington than Judge Emory and the father of the lad who fired the fatal shot has a reputation as an orator, lawyer and writer that is more than State-wide.

Chester Thompson, who did the shooting, is now in the county jail. Friends believe he was insane at the time of the affair. Developments tend to the belief that he was in search of the girl to kill her and possibly himself. He is believed to have watched her home until she went to the home of Judge Emory, her uncle, which is next door, and then followed her in.

When the judge attempted to stop him he fired. Two of the bullets struck the judge.

THEIR OWN DETECTIVES.

WOMEN CAUSE THIEF'S ARREST.

[BY DIRECT WIRE TO THE TIMES.]

MONETT (Mo.) July 8.—[Exclusive Dispatch.] Clever detective work by two women of this city resulted in the arrest of Will Davis, accused of theft, in Baxter Springs, Kan., yesterday. Davis came here two weeks ago, and obtained rooms in the home of Mrs. Judkins. He left last Wednesday, and Mrs. Judkins missed a pearl-and-opal ring and $6 in cash, while a diamond belonging to a Mrs. Spicer, a boarder, was also missing.

The two women decided not to report the theft, but to do detective work of their own. They went to Baxter Springs, where they found Davis and detained him until a policeman arrested him. The rings were found sewed in the lapel of his coat.

Davis consented to return to Monett without extradition papers, and the policeman placed him on a train handcuffed to Mrs. Judkins, while Mrs. Spicer occupied the seat behind and kept close watch on the prisoner.

AT THE CITY HOTELS.

ARRIVALS YESTERDAY.

VAN NUYS—Miss E. B. Britton, Boston; T. E. Dorr, H. Nenstedt, C. W. Penoyer, W. S. Morse, Saginaw, Mich.; W. E. Miller, New York; Mrs. F. E. Fitzpatrick, Mrs. J. C. Warren, Sacramento; A. Carvills and wife and Mrs. Nice, San Francisco; John Trouse, W. J. Prouse, New Zealand; W. E. Miller, New York; Thomas Brown, Franklin, Pa.; Thomas Mirk, W. Wayte, San Francisco; Everett J. Brown and Mrs. Brown, Oakland; E. B. Gage, Tombstone, Ariz.; G. F. Margetson, San Francisco; L. M. Cuthbert and wife, Denver; W. H. Trimby, J. C. Hayward, F. M. Stillwell, Selma, Ala.

ANGELUS—Curtis Mann, Rhyolite; Mrs. Harry S. ...ackay, Mexico; Jos White, Salt Lake; Miss L. Scripps and nieces, E. Euerman, T. E. Grebb, Chicago; Mrs. Laura Struby, Indianapolis; Otto Livcek, San Francisco; H. L. Castle and wife, Pittsburgh; J. A. Burns, San Francisco; Roy Peters and wife, Evansville; Miss Ada Randolph, St. Louis; A. L. Barker, Mr. and Mrs. E. O'Brien, New York.

HOLLENBECK—Alex Hirsch, San Francisco; H. Becker, Philadelphia; Mrs. Lamb Waters, Imperial; C. A. Wolf, Chicago; A. V. Grosseta, Tucson; J. Johnson, Jr., San Diego; Mrs. L. F. Allen, Phoenix; N. H. Cox, New York; F. J. Rodgers, D. Hirschler, San Francisco; Mrs. M. Nevins, San Diego; W. E. Jones, Philadelphia; Henry Linder, Oakland; Otto de Carlo, A. E. Shumate, San Francisco; Flora R. Waters, Berkeley; Mrs. J. Greiff and son, Buffalo; R. E. Bush, San Francisco; Miss S. Crumly, Oklahoma City; J. S. Dian, Marion, Kan.; Miss M. Wright, Rhyolite; W. W. Shannon and wife, Sacramento; James A. Campbell, Clifton, Ariz.; N. B. Langers, Oracle, Ariz.; J. M. Wilson, San Francisco; Mrs. F. J. Langenberg, St. Louis; Joseph L. Obermullen, Douglas, Ariz.; J. W. Chandler, Berkeley; Thomas A. Petitt, Fresno; Miss Julia Flinn, Imperial; W. J. Holt, H. D. Samuel, A. Henog, San Francisco; T. A. Pudan, Berkeley; W. H. Tertig, New York; F. N. Kuebler, El Paso; D. J. Carroll, Chicago; S. A. Blythe, Tulare; G. J. Weil, Buffalo; G. W. Wheatley, Galena, Kan.; T. A. Ryan, Chicago; J. A. Gillons, San Diego; Mrs. A. Kunze, Rhyolite, Nev.; C. W. Heckler, George M. Clark, C. E. Piequigrot, Philadelphia; Miss Anna Langenberg, George F. Langenberg, St. Louis.

AT NEW YORK HOTELS.

NEW YORK, July 8.—[Exclusive Dispatch.] At the Herald Square, S. Brown; Imperial, M. Danziger; Breslin, M. Joyce and wife; New Amsterdam, Miss E. Sibley; Sinclair, Dr. B. F. Church; Albert, L. E. Russell; Ashland, C. G. Schumann and wife of Pasadena; Seville, N. W. Graham and wife of San Diego.

City Hotels.

ANNOUNCEMENT.
HOTEL LANKERSHIM
COR. SEVENTH AND BROADWAY.
DAILY RATES—Rooms $1 and up. With bath, $1.50 and up.
MONTHLY RATES—Rooms, $25, $30 and $35 per month. With bath, $40 and upward.
FRONT SUITES—Parlor and bedroom, with bath, $60 and upward.
Los Angeles' new and most beautifully furnished hotel. 300 rooms, 160 baths. All conveniences. We cater to the home people and to the visitors. Hot and cold running water and local and long distance telephones in every room. No inside rooms. Superior orchestra. European plan. Restaurant a la carte.
POPULAR PRICES. COOPER & DAVIS, Lessees.

HOTEL LILLIE
IN THE CENTER OF LOS ANGELES
SUMMER RATES, COMMENCING APRIL 1st.
Room and board, ten dollars per week; excellent table; good things to eat; large sunny rooms. 534 So Hill street.

NOW OPEN—NOW OPEN
Los Angeles' New Absolutely Fireproof Hotel Hayward
Corner Spring and Sixth Streets
250 Rooms. 125 private baths, 60 large sample rooms for commercial men.
RATES: European plan, $1.00 up. American plan, $2.00 up. Special rates to permanent guests.
H. C. FRYMAN HOTEL CO., Prop. Dan J. Lyons, Chief Clerk.

Hotel Alvarado
N. E. Corner Westlake Park
Is making a Specially Low Rate for this summer's business.
3 car lines—8 minutes to Broadway. Private stalls for automobiles.
W. B. CORWIN, Proprietor.

New Rosslyn AND Natick House 433 South Main Street First and Main Sts.
Meals 25c. 21 Meals $5.00. Sunday Evening Dinners 35c.

The Touraine Apartment House
447 S. Hope st.
Los Angeles, Cal.
Newly remodeled and refurnished. Large, bright and airy rooms and suites, furnished and unfurnished, and with or without buffet kitchens. The most healthy place in Los Angeles to live. On the hill, no noise or dirt. The Touraine Roof Garden is famed for its view of mountains and ocean. A delightful home for permanent and transient guests.
Home 'Phone Ex. 523

Leighton
10 minutes from P. O. West 7th cars. Faces South on beautiful West Lake Park; American plan; 110 rooms; music every night; informal dance Fridays. Summer rates.
Vail & Crane
2127 W. 6th St., Los Angeles.

Just Opened
Hotel Orena
First class, beautifully furnished, European plan $1 and up. Everything new. 705 West Seventh st., Opposite Postoffice.

Hotel California
A quiet house of particular excellence, conveniently situated at the corner of Second and Hill sts., in the heart of the city, but just enough removed from the center of trade activities to be away from the bustle of traffic. Its location is not only the most central, but the most convenient to all theaters, art galleries and other places of amusement. American and European plan. Rates very reasonable and European plan. Outside rooms. Rates 50c to $2.50.

Hotel Bellevue Terrace
Sixth and Figueroa
Two in one room $30 per month—single $20 per month up. American Plan

Resorts.
ZOAKS
No finer vacation spot in all California. Pleasureable environs—pure mountain air—fine sports—an ideal place to take the family. Moderate rates. A day from Los Angeles.
For information address Manager Seven Oaks, Redlands, Cal., or call up Sunset 2091, Rediands. Los Angeles representative, 307 W. THIRD STREET.

Relief Hot Springs
Spend your vacation here—near to nature. Fine hunting, etc. For particulars address Travel and Hotel Bureau, 207 W. 3d St., or Dr. Chas. E. Winslow. Phone Suburban 34, San Jacinto, Cal.

Wilson's Peak
Clear, cool days and beautiful moonlight nights. Nothing lacking for your pleasure and comfort. Take Sierra Madre cars.

HOTEL, COTTAS
Tent City
Finest beach in the world. 22 miles long. Send for booklet.
PIZMO, CAL.

Carter's Camp
The new mountain resort in Little Santa Anita Canyon, Sierra Madre; picturesque, sanitary; 10 minutes to the electric car. CARTER BROS., Props.

SAN YSIDRO COTTAGES, NEAR SANTA BARBARA.
On the foothills, overlooking the sea. Perfect climate. Cottages with baths and central dining room. Home dairy and vegetable gardens. Booklet.
HAGLEIGH JOHNSTON, Propr.

Fredalba Park
Board and Lodging $10.50 to $14.00
For particulars, write Fred A. Smiley, Fredal b a. Cal

Cafe Bristol
When an orchestra plays as tunefully as ours, the public applauds by coming again.
Entire Basement H. W. Hellman Building, Fourth and Spring.

Resorts
HAWAII
OF OUR OWN UNITED STATES
The place to go on your vacation. Splendid hotels, modern appointments. Mark Twain said of Hawaii:
"No land in all the world has any deep, strong charm, for me but that one; no other land could so ungingly and beseechingly haunt me sleeping and waking through more than half a life-time, as that one has done. Other things leave me, but it abides; other things change, but it remains the same. For me, its balmy airs are always blowing; its summer seas flashing in the sun; the pulsing of its surf beat is in my ear; I can see its garlanded crags, its leaping cascades, its plumy palms drowsing by the shore; its remote summits floating like islands above the cloud rack. I can feel the spirit of its woodland solitude; I can hear the plash of its brooks; in my nostrils still lives the breath of flowers that perished twenty years ago."
Reduced first class rate by the S. S. Alameda, July 21. $125 from San Francisco to Honolulu and back. F. M. JENIFER, 332 South Spring Street.

Idyllwild
NOW OPEN—Spend your vacation in the "forest primeval," in camp or at the new Idyllwild Bungalow.
Idyllwild is provided with all city conveniences, yet the original beauty of the landscape has been preserved. Bowling, tennis, croquet, horseback riding, dancing, evening concerts.
Beautifully illustrated literature with full information and rates free. Address W. L. Abdill, Mgr., Idyllwild, Riverside Co., California.

Follows Camp—JUST NEAR ENOUGH.
Surrounded by huge peaks in San Gabriel Canyon, trout stream, saddle horses, interesting ride trips. Shady nooks. Splendid table, ice, fresh meat, fruit, vegetables, eggs, milk. Stages meet Santa Fe train. Reasonable rates. Total trip four hours. Information at PECK-JUDAH CO., 222 South Spring, or Travel and Hotel Bureau, 307 West Third, also R. R. Fellows, Azusa.

The Tallac
Lake Tahoe
The largest summer resort in California. Entire change of climate. Trout fishing beyond doubt the finest in the world. Ten different kinds of trout. Inquire of the Times Bureau, or E. R. Schley, Agent, 222 South Spring St.

Ideal Spot. Finest on the Coast
SAN LUIS HOT SULPHUR SPRINGS
Board, room and bath, $10 and up per week. Round trip by rail and stage and one week's board for $20. Thousands from Los Angeles visit the springs and recommend it to their friends. Fine boating and fishing in fresh and salt water. Shady walks. No finer spot in California. Address A. M. Smith, San Luis Obispo, Cal.

The Whitney House
is the stop-over station for passengers going to the different lakes and springs. Be sure and stop over night and take the morning trains and stages, and have a daylight ride among the pines and forest. Truckee, Cal.

CAMP RINCON.
Going to take a vacation? The mountains is the place and Camp Rincon, San Gabriel Canyon the location. Good table. Fine water. Near the fishing grounds. Stage leaves Azusa every day 9:30 a.m. Information Bureau, 222 So. Spring will tell you all about it or write San Gabriel Canyon Resort Co., Azusa. Telephone Camp Rincon via Covina for reservations on the stage.

Glen Alpine Springs, LAKE TAHOE
Opens June 15. Elevation 6800. Fly fishing. Free Boats, Free Baths. Circulars at Times Bureau and S. P. Address Mrs. G. W. Pierce or Miss K. Chandler, Tallac P.O., Lake Tahoe, Cal.

Resorts
INFORMATION BUREAU
4TH FLOOR TIMES BLDG.
9 A.M. to 6 P.M. OPEN DAILY
The TIMES FREE INFORMATION AND RESORT BUREAU is for the accommodation of those seeking recreation, rest and recuperation among sea shore and mountain resorts. Particulars are furnished regarding Hotels and Private Boarding-houses; their attractions, rates, etc. Photographs, circulars and transportation literature are kept on hand for inspection and distribution. Times readers can obtain here, in a few minutes, information that would take a week and in many instances longer to procure if they were compelled to write for it.

....THE....
ARCADIA
Santa Monica by the Sea
More Attractions and Amusements than any other resort on the Coast.
Special weekly and monthly rates.
A. D. WRIGHT, Prop.
Santa Monica, California

Hotel Maryland
Pasadena's Newest Hotel
OPEN ALL THE YEAR
Owing to the fact that the Maryland is open throughout all the quiet summer months and maintains its high standard of excellence, patrons at this time have the advantage of very low rates.
For those who are more particular and prefer quiet, refined surroundings and less gaiety than prevails at the beaches, The Maryland offers good living. High altitude, beautiful days, cool nights and rest, are Pasadena's offerings. Call or address,
D. M. Linnard

ARROWHEAD HOT SPRINGS
ONE OF THE WORLD'S GREAT HEALTH RESORTS.
RECUPERATION—REST—RECREATION.
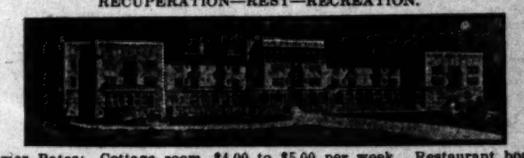
Summer Rates: Cottage room, $4.00 to $5.00 per week. Restaurant board, $6.00 per week. Hotel rooms, $5.25 up per week. Dining-room a la carte. Baths, including attendant, 50c. No tipping. For booklet write G. W. TAPE, Medical Superintendent. Inquire 207 West Third Street, Los Angeles, Cal.

SUMMER RATES
$2.00 $2.50 $3.00

Venice Tent City
The place for summer. Every convenience housewife wants; every enjoyment man desires. Write for handsome booklet, to ABBOT KINNEY CO., Venice, Cal.

20 completely furnished Suites. Everything new. Delightfully situated on bluffs overlooking ocean.
KENSINGTON
OCEAN AVENUE
Santa Monica
APARTMENTS
Steam Heated
Semi-Fireproof
Damp Proof
All on Ground Floor

Fairview Hot Springs
Hot baths, then cool breezes induce good health and good appetites. Home-cooked meals and pleasant surroundings.
City Office, 701 O. T. Johnson Bldg. Home 5002, Main 1962.

SWITZER'S CAMP NOW OPEN
Only 3 1-4 hours from Pasadena. Stage 1 1-4 hours. Trail SHADY and SAFE, 2 hours. NEW HOUSES and TENTS; Home Cooking; fine fishing and shooting in season. Stage leaves S. P. Depot, Pasadena, 8 a. m. daily; Saturday, 8 a. m. and 2 p. m. Office of Switzer's Camp, No. 16, No. Raymond, Pasadena. Phone, Home 200; Sunset 2003.

Attention Tourists CALL ON US FOR INFORMATION AND LITERATURE ABOUT San Diego
HUGH B. RICE & CO., Agents San Diego Advertising and Excursion Bureau, 218 West Third Street, Los Angeles, Cal.

Elsinore HOT SPRINGS and Lake View Hotel the most picturesque place in California. Health-giving hot waters and mud bath the very best accomodations at reasonable prices. Write for circulars. C. S. Traphagen, prop

EASTLAKE PARK—SULPHUR BATHS Warm Plunge 40x17ft. Hot Tub Baths. Natural Sulphur Water, best remedy for Rheumatism, Skin, Liver and Stomach Troubles. Tel. East 83. Ladies' department in connection. Take Eastlake, Dowsey Avenue or Pasadena car.

THE BUNDY HOT SPRINGS
Located in Elsinore, Riverside county, Cal. Especially good for stomach, kidneys, rheumatism. Hotel and baths practically under same roof. No staging. Santa Fe. L. G. Maxwell, Prop.

WRITE FRANK B. ALVERSON
BROCKWAY, California.
The Fishing Place of all the LAKE TAHOE Region. Bring your rod and no swell clothes

Where Shall I Go This Summer?
If you want information or booklets about any Summer Resort or any Hotel or any Steamship or Railroad Trip, fill out this blank and mail it to "The Information and Resort Bureau, Los Angeles Times," and you will be supplied immediately.
Resort Bureau Los Angeles Times—Please send me full information about
.....
.....
.....
SIGN HERE
NAME.....
STREET.....
Hotel and Resort Booklet and Information Blanks always on file at "The Times" Resort Bureau, corner First and Broadway.

PACIFIC SLOPE.

VENICE ISLAND IS INUNDATED.

Levees Break and Thousands of Acres Are Flooded.

An Arizona Cattleman Kills Drunken Prospector.

Baptist Assembly at Santa Cruz Lake Resort.

[BY DIRECT WIRE TO THE TIMES.]

STOCKTON, July 8.—[Exclusive Dispatch.] Venice Island, consisting of 3200 acres and small islands adjoining Tetchell, with an acreage of 1400 more, are reported flooded today by the breaking of levees.

All day the water has been lapping the tops of the levees west of Stockton and in a few places there was a slight overflow, but large forces of men have succeeded in stopping a general flood on the other islands.

Today the water was two inches higher than yesterday and for a time it looked as if two or three more large islands would be inundated, but this afternoon the water slowly receded and the owners hope to save their property.

The levees are well soaked and the great pressure on them is giving the farmers much worry, as a long section of the embankment is liable to be forced out any time by the excessive weight.

In case of another rise there is little hope of saving the three or four large islands, the crops on which have not been harvested.

FRESNO CHINAMEN SHOOT.

ONE KILLED IN GAMBLING JOINT.

[BY THE ASSOCIATED PRESS—A.M.]

FRESNO, July 7.—A fusillade of shots in a gambling joint in Chinatown tonight resulted in the killing of Wong Kaw and the wounding of Ah Fong. The shooting occurred in Tong Duc's place, which opened tonight under a court injunction preventing police interference.

The police claim the murdered man caused the place for the purpose of robbery. The men at the tables all began shooting, over a dozen shots being fired. Ah Fong, who was wounded, was one of the gamblers.

The police were unable to learn the cause of the trouble. Three Chinamen are detained as witnesses.

PROSPECTOR KILLED.

SLAYER EXONERATED BY JURY.

[BY DIRECT WIRE TO THE TIMES.]

PHOENIX, July 8.—[Exclusive Dispatch.] Word was received from the border mining camp in Pinal county, that on the afternoon of the 30th Sim Neighbors, a well-known citizen, shot and killed Tom Lee, a prospector, formerly from Texas, single and unmarried.

It was drunk and hunting trouble. Later he assaulted William Kelly, a miner owner, with a rock, almost wounding him. Toward the end he entered a room where Kelly was sleeping and gashed his head with a rock.

Neighbors ran to a near-by stable and secured a revolver. Returning they met in the street.

Lee refused to surrender and Neighbors shot twice. The first bullet missed and the second found the heart.

The verdict of the Coroner's jury was justifiable homicide.

BAPTISTS IN SESSION.

BOLD MEETING AT SANTA CRUZ.

[BY THE ASSOCIATED PRESS—P.M.]

SANTA CRUZ, July 8.—The annual three weeks' session of the Baptist Assembly for Northern and Central California began at Twin Lakes, the Baptist summer resort, here, today. Several hundred delegates and visitors are in attendance from all parts of the State.

Dr. C. A. Wood of Portland, Ore., preached in the auditorium in the morning and Rev. A. F. Ryder of Oakland, district secretary of the American Baptist Missionary Union, conducted the evening session.

Sacramento, Stockton, Fresno, Marysville and San Francisco are represented by large delegations.

COMMISSIONER RESIGNS.

REFUSED RUEF PARTNERSHIP.

[BY DIRECT WIRE TO THE TIMES.]

OAKLAND, July 8.—[Exclusive Dispatch.] Police Commissioner Joseph F. Tobin of San Francisco resigned late last night and in a letter to the press he declares he got out because he did not wish to embarrass the administration. Commissioners Poheim and Cundy embarked in the glassware and crockery business and refused, it is stated, to give a partnership to Abe Ruef.

SLOPE BRIEFS.

Ancient Indian Passes Away.

GRASS VALLEY, July 8.—"Buckskin," a full-blooded Digger Indian, is dead at the old Indian village at Chicago Park, below this city. He died from sunstroke. Buckley was the oldest resident in the county and claimed to be 134 years of age. He was buried with pomp by the tribesmen, and his personal effects were placed in the grave with the body.

Insanity Expert Unshaken.

SEATTLE, July 8.—Careful cross-examination by Deputy Prosecuting Attorney John F. Miller was unable to shake the testimony of Dr. Nicholson that a man who acted in the manner in which George Mitchell acted before the shooting of Franz Edmund Creffield on the streets of Seattle would be insane. At the close of yesterday's proceedings the attorneys made one last effort to introduce evidence as to the insanity of the brother and sisters of George Mitchell and then dismissed the majority of their witnesses.

Mrs. A. C. Norris Dead.

SANTA CRUZ, July 8.—Mrs. A. C. Norris, wife of the well-known showman, who left here last Wednesday to attend her husband who was sick in Stanford, died early this morning in a Palo Alto sanatorium whither she was taken for treatment for strangulated hernia, which she sustained while nursing her husband in Hanford.

S. P. Gasoline Car at Napa.

NAPA, July 8.—The announcement was made today that the Southern Pacific Railroad Company has decided to operate the Napa Valley branch line from Napa, through St. Helena, to Calistoga by the new gasoline motor car.

Santa Cruz Street Car Transfer.

SANTA CRUZ, July 8.—A deal was closed yesterday between John Marsh, the electric-light and power magnate, and J. W. Forgeus, representing the stockholders of the Union Traction Company, whereby the local street-car system, including the Santa Cruz, Capitola and Watsonville Railway, passes into the hands of the Coast Counties Power Company. Several extensions of the present system will be made.

Tour by Alaska's Governor.

SEATTLE, July 8.—A special from Dawson, says Gov. Hoggat of Alaska arrived this morning, on his tour through the North. He will remain here until July 11, as the guest of Gov. McInnes, when he will leave for Fairbanks, to be there several days, visiting the entire camp.

WARE INDORSES DIVORCE HABIT.

KANSAS POET ENTERS LISTS FOR ABUSED FAIR SEX.

He Declares Men Go to Pieces Like Automobiles and When They Do Their Wives Ought to Send Them to the Scrap Heap—Likes Love at First Sight.

[BY DIRECT WIRE TO THE TIMES.]

TOPEKA (Kan.) July 8.—[Exclusive Dispatch.] Eugene F. Ware, lawyer, poet and ex-Commissioner of Pensions, is a believer of love at first sight and easy divorces for women.

"You can't knock out the love-at-first-sight business," says Mr. Ware, "unless you make over the race. It's a phenomenon that's here to stay and I am awful glad of it."

Touching the divorce question, the ex-Pension Commissioner says:

"Women have got to have some way to get rid of worthless, no-account husbands. As it is now, women stand a good deal more than they ought to and there are not enough divorces granted because women are too patient and too forgiving.

"Men go to pieces like automobiles and after awhile some of them get beyond repair and ought to go to the scrap heap. If a woman don't want to live any more with such a critter she ought not to be compelled to do so."

NEGRO WIFE-KILLER CHASED.

MOB FOILED BY POLICE.

[BY THE ASSOCIATED PRESS—P.M.]

INDIANAPOLIS, July 8.—Aaron Morton, a negro, shot and killed his wife on a crowded downtown street tonight, and was pursued several blocks by a mob of 1000 persons, bent on lynching him.

Morton succeeded in reaching a fire station, where he was given protection. Just as the members of the mob were preparing for an assault on the building, a detail of police rescued the negro. He was taken to the City Jail.

During the pursuit a number of the mob fired at the murderer.

SHOT BY HIS DAUGHTER.

WIDOWER WILL NOT WED.

[BY DIRECT WIRE TO THE TIMES.]

NEW AMSTERDAM (Ind.) July 8.—[Exclusive Dispatch.] Halleck Matthews, a well-known citizen, was shot and fatally wounded by his twenty-four-year-old daughter. Halleck, a widower, was determined to remarry against his daughter's wishes, and she deliberately shot him with a revolver.

CRIME BRIEFS.

End of Family Quarrel.

SAN FRANCISCO, July 8.—In a domestic quarrel, last night, E. V. Murphy, a refugee at the Presidio, shot and slightly wounded his wife, and took his own life by shooting off the top of his head.

COULDN'T FIND JOHN D.

So Sheriff Serves Summons on Secretary of Standard Oil Company Instead.

[BY THE ASSOCIATED PRESS—A.M.]

CLEVELAND, July 8.—Sheriff Groves of Hancock county came to Cleveland yesterday with subpoena for John D. Rockefeller. Groves was naturally unsuccessful in his quest, as Mr. Rockefeller is in Europe, but he did succeed in serving important papers on J. M. Robertson of this city, secretary of the Standard Oil Company, instead.

A warrant and a certified copy of this filed at Findlay by Prosecutor David were left with Robertson, who was warned to be on hand when needed. The statutes require in criminal, as well as civil proceedings, where service is had on a corporation, that the Sheriff must deliver the papers in the case upon the president, and if he be not available then upon the next highest official to be found. In case of the Standard Oil Company, Secretary Robertson was the highest official of the company that the Sheriff could find here.

After seeing the Standard Oil Company, Sheriff Groves turned his attention to discover if possible the whereabouts of Mr. Rockefeller, and when he would return to Cleveland, but little information could be had on this subject. The prevailing opinion seems to be that it will not be until the latter part of August.

"GUSSIE" BUSCH TESTIFIES.

St. Louis Brewer Denies Buying Up Councilmen to Get Franchise Bill Passed.

[BY THE ASSOCIATED PRESS—A.M.]

ST. LOUIS, July 7.—August Busch, son of Adolphus Busch, the millionaire brewer, testifying today before the investigating committee appointed to probe the methods used in passing through the City Council his Manufacturers' Railway Franchise Bill, admitted that he had bought two carpets for $400, from Councilman Linde before the measure was passed; that he had placed $350,000 insurance with the firm composed of Councilmen Thompson & Weeks, and that Councilman Meehan was formerly in his employ.

He denied with emphasis that he had ever tried to urge the passage of the franchise on any thing but its merits or that he had ever offered monetary inducements to Councilmen, either in person or through his agents.

POLITICAL PRISONERS FREED.

WILLEMSTAD, July 8.—Advices received here from Maracaibo, under date of July 5, declare that the dungeons in the Fort of San Carlos Island have been thrown open and the political prisoners, with the exception of those charged with treason, set at liberty. The property of the prisoners has been returned to them. This act is coincident with the return to Caracas of President Castro, and July 5, which is the Venezuelan Day of Independence.

AMATEUR GOLF CHAMPIONSHIP.

NEW YORK, July 8.—The national amateur golf championship will be decided on the links at Englewood this week, with H. Chandler Egan of Chicago, who won the championship two years in succession, as one of the contestants. Others who will play are Walter J. Travis, who was American champion three years; Jerome D. Travers of Princeton, the Metropolitan champion; D. E. Sawyer of Chicago, Harold Weber of Toledo and A. L. White of Boston.

FIVE SHOTS AT FAMILY GROUP.

Andrew Berthold of New Orleans Kills Niece.

Fatally Wounds Brother and Injures Latter's Wife.

Trouble Over Whipped Boy. Dog Makes Arrest.

[BY DIRECT WIRE TO THE TIMES.]

NEW ORLEANS, July 8.—[Exclusive Dispatch.] Because he chastised his 12-year-old son, William Berthold, Jr., is now lying at the point of death in the Charity Hospital.

His niece, Miss Mary Delimo, is dead, with a bullet through her head.

Berthold's wife is nursing a wound in her right ear.

The man who did the shooting is Andrew Berthold, a brother, and he is in the parish prison, charged with murder.

Several years ago, William Berthold's wife died, and she made her husband promise to give into the keeping of her mother their little boy Charles. This he did, but about three years later he married again, and naturally wanted his son with him. The mother and the brother, Andrew, who lives with her, objected, and it was not until a long and hard fight in court that William obtained possession of the child by habeas-corpus proceedings.

On the Fourth, Charles slippedo ut of his father's house and went to visit his grandmother. William whipped the child on his return, and the boy complained to his grandmother and his Uncle Andrew. Late Saturday night, Andrew Berthold went to William's house and some words passed about the whipping of the boy. Ten minutes later, Andrew returned with a revolver and fired five shots into the group of three on the porch of William Berthold's house.

Miss Delimo died early this morning, while William Berthold, with three dangerous wounds, is not expected to live through the night.

DOG STOPS A SHOOTER.

DETECTIVE'S CHASE SUCCESSFUL

[BY DIRECT WIRE TO THE TIMES.]

NEW YORK, July 8.—[Exclusive Dispatch.] Envenomed by a quarrel of long standing, Giusseppe Murgida, a saloonkeeper, and John Ficchi, a tailor, meeting accidentally, yesterday afternoon, stood and glared at each other. Then Murgida drew a revolver.

Ficchi leaped at his enemy, but before he reached him—he had ten feet to go—a bullet from Murgida's revolver had penetrated Ficchi's left side.

Ficchi got a grip on Murgida's throat, and hung on while the latter sent a bullet into the tailor's neck on the left side, and another into his left side close to the heart.

At the last shot, the tailor dropped to the sidewalk, and Murgida ran. Behind them came Detective Boyle and his little spaniel, Beauty, both of the Mulberry-street station. Together, the detective and the dog worked their way through the crowd and gained the lead.

Near the corner of Broome street, the detective was ten feet behind the saloonkeeper, while Beauty had caught the hem of the man's trouser leg, and was hanging on, growling ferociously.

"Stop, or I'll fire!" shouted Boyle.

The fugitive surrendered.

JUDGE EMORY DYING.

VICTIM OF CRAZED YOUTH.

[BY THE ASSOCIATED PRESS—P.M.]

SEATTLE, July 8.—Judge Gordon Meade Emory, who was shot by a love-infatuated youth in his home yesterday evening, is not expected to survive the night. One of the bullets from the crazed youth's gun penetrated both lungs and the judge's death is expected within a few hours.

The shooting has caused the greatest interest on account of the prominence of both families. There are few better known men in Washington than Judge Emory and the father of the lad who fired the fatal shot has a reputation as an orator, lawyer and writer that is more than State-wide.

Chester Thompson, who did the shooting, is now in the county jail. Friends believe he was insane at the time of the affair. Developments tend to the belief that he was in search of the girl to kill her and possibly himself. He is believed to have watched her home until she went to the home of Judge Emory, her uncle, which is next door, and then followed her in.

When the judge attempted to stop him he fired. Two of the bullets struck the judge.

THEIR OWN DETECTIVES.

WOMEN CAUSE THIEF'S ARREST.

[BY DIRECT WIRE TO THE TIMES.]

MONETT (Mo.) July 8.—[Exclusive Dispatch.] Clever detective work by two women of this city resulted in the arrest of Will Davis, accused of theft, in Baxter Springs, Kan., yesterday. Davis came here two weeks ago, and obtained rooms in the home of Mrs. Judkins. He left last Wednesday, and Mrs. Judkins missed a pearl-and-opal ring and $6 in cash, while a diamond belonging to a Mrs. Spicer, a boarder, was also missing.

The two women decided not to report the theft, but to do detective work of their own. They went to Baxter Springs, where they found Davis and detained him until a policeman arrested him. The rings were found sewed in the lapel of his coat.

Davis consented to return to Monett without extradition papers, and the policeman placed him on a train handcuffed to Mrs. Judkins, while Mrs. Spicer occupied the seat behind and kept close watch on the prisoner.

AT THE CITY HOTELS.

ARRIVALS YESTERDAY.

VAN NUYS—Miss E. B. Britton, Boston; T. E. Dorr, H. Nenstedt, C. W. Penoyer, W. S. Morse, Saginaw, Mich.; W. E. Miller, New York; Mrs. F. E. Fitzpatrick, Mrs. J. C. Warren, Sacramento; D. Carvillo and wife, and Mrs. Nice, San Francisco; John Trouse, W. J. Prouse, New Zealand; W. E. Miller, New York; Thomas Brown, Franklin, Pa.; Thomas Mirk, W. Wayte, San Francisco; Everett J. Brown and Mrs. Brown, Oakland; E. B. Gage, Tombstone, Ariz.; G. F. Margetson, San Francisco; L. M. Cuthbert and wife, Denver; W. H. Trimby, J. C. Hayward, F. M. Stillwell, Selma, Ala.

ANGELUS—Curtis Mann, Rhyolite; Mrs. Harry S. ...ackay, Mexico; Job White, Salt Lake; Miss L. Scripps and nieces, E. Euerman, T. W. J. Grebb, Chicago; Mrs. Laura Stradley, Indianapolis; Otto Liveek, San Francisco; H. L. Castle and wife, Pittsburgh; J. A. Burns, San Francisco; Roy Peters and wife, Gainesville; Miss Ada Randolph, St. Louis; A. L. Barker, Mr. and Mrs. E. O'Brien, New York.

HOLLENBECK—Alex Hirsch, San Francisco; H. Decker, Philadelphia; Mrs. Lama Waters, Imperial; C. A. Wolf, Chicago; A. V. Grosseta, Tucson; J. Johnson, Jr., San Diego; Mrs. L. F. Allen, Phoenix; N. H. Cox, New York; F. J. Rodgers, D. Hirschler, San Francisco; Mrs. M. Nevins, San Diego; W. E. Jones, Philadelphia; Henry Linder, Oakland; Otto de Carlo, A. E. Shumate, San Francisco; Flora B. Waters, Berkeley; Mrs. J. Greiff and son, Buffalo; R. E. Bush, San Francisco; Miss S. Crumly, Oklahoma City; J. S. Dian, Marion, Kan.; Miss M. Wright, Rhyolite; Dr. W. Shannon and wife, Sacramento; James A. Campbell, Clifton, Ariz.; N. B. Langers, Oracle, Ariz.; J. M. Wilson, San Francisco; Mrs. F. J. Langenberg, St. Louis; Joseph L. Obermullen, Douglas, Ariz.; J. W. Chandler, Berkeley; Thomas A. Petitt, Fresno; Miss Julia Flinn, Imperial; W. J. Holt, H. D. Samuel, A. Henog, San Francisco; T. A. Pudan, Berkeley; W. H. Tertig, New York; F. N. Kuebler, El Paso; D. J. Carroll, Chicago; S. A. Blythe, Tulare; G. J. Weil, Buffalo; G. W. Wheatley, Galena, Kan.; T. A. Ryan, Chicago; J. A. Gillona, San Diego; Mrs. A. Kunze, Rhyolite, Nev.; C. W. Hecker, George M. Clark, C. E. Pieguigrot, Philadelphia; Miss Annie Langenberg, George F. Langenberg, St. Louis.

AT NEW YORK HOTELS.

NEW YORK, July 8.—[Exclusive Dispatch.] At the Herald Square, S. Brown; imperial, M. Danziger; Breslin, M. Joyce and wife; New Amsterdam, Miss E. Sibley; Sinclair, Dr. B. F. Church; Albert, L. E. Russell; Ashland, C. G. Schumann and wife of Pasadena; Seville, N. W. Graham and wife of San Diego.

City Hotels.

ANNOUNCEMENT.
HOTEL LANKERSHIM
COR. SEVENTH AND BROADWAY.
DAILY RATES—Rooms $1 and up. With bath, $1.50 and up.
MONTHLY RATES—Rooms, $25, $30 and $35 per month. With bath, $40 and upward.
FRONT SUITES—Parlor and bedroom, with bath, $60 and upward.
Los Angeles' new and most beautifully furnished hotel. 300 rooms, 160 baths. All conveniences. We cater to the home people and to the visitors. Hot and cold running water and local and long distance telephones in every room. No inside rooms. Superior orchestra. European plan. Restaurant a la carte. POPULAR PRICES. COOPER & DAVIS, Lessees.

HOTEL LILLIE
IN THE CENTER OF LOS ANGELES
C.A. WOODWARD PROP.
SUMMER RATES, COMMENCING APRIL 1st.
Room and board, ten dollars per week; excellent table; good things to eat; large sunny rooms. 534 So Hill street.

NOW OPEN--NOW OPEN
Los Angeles' New Absolutely Fireproof Hotel Hayward
Corner Spring and Sixth Streets
250 Rooms. 125 private baths, 60 large sample rooms for commercial men.
RATES: European plan, $1.00 up. American plan, $2.00 up. Special rates to permanent guests.
H. C. FRYMAN HOTEL CO., Prop. Dan J. Lyons, Chief Clerk.

Hotel Alvarado
N. E. Corner Westlake Park
Is making a Specially Low Rate for this summer's business.
3 car lines—8 minutes to Broadway. Private stalls for automobiles.
W. B. CORWIN, Proprietor.

New Rosslyn AND Natick House 433 South Main Street First and Main Sts.
Meals 25c. 21 Meals $5.00. Sunday Evening Dinners 35c.

The Touraine Apartment House
447 S. Hope st.
Los Angeles, Cal.
Newly remodeled and refurnished. Large, bright and airy rooms and suites, furnished and unfurnished, and with or without buffet kitchens. The most healthy place in Los Angeles to live. On the hill, no noise or dirt. The Touraine Roof Garden is famed for its view of mountains and ocean. A delightful home for permanent and transient guests.
Home 'Phone Ex. 573

Leighton
10 minutes from P. O. West 7th cars. Faces South on beautiful West Lake Park; American plan; 110 rooms; music every night; informal dance Fridays. Summer rates.
Vail & Crane
2127 W. 6th St., Los Angeles.

Just Opened
Hotel Orena
First class, beautifully furnished, European plan $1 and up. Everything new. 705 West Seventh st., Opposite Postoffice.

Hotel California
A quiet house of particular excellence, conveniently situated at the corner of Second and Hill sts., in the heart of the city, but just enough removed from the center of trade activities to be away from the bustle of traffic. Its location is not only the most central, but the most convenient to all theaters, art galleries and other places of amusement. American and European plan. Rates very reasonable and European plan. Outside rooms. Rates 50c to $2.00.

Hotel Bellevue Terrace
Sixth and Figueroa
Two in one room $50 per month—single $30 per month up. American Plan

Resorts.

ZOAKS
No finer vacation spot in all California. Pleasureable environs—pure mountain air—fine sports—an ideal place to take the family. Moderate rates. A day from Los Angeles.
For information address Manager Seven Oaks, Redlands, Cal., or call up Sunset 3001, Redlands. Los Angeles representative, 307 W. THIRD STREET.

Relief Hot Springs
Spend your vacation here—near to nature. Fine hunting, etc. For particulars address Travel and Hotel Bureau, 207 W. 3d St., or Dr. Chas. E. Winslow. Phone Suburban 34, San Jacinto, Cal.

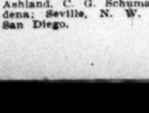

Wilson's Peak
Clear, cool days and beautiful moonlight nights. Nothing lacking for your pleasure and comfort. Take Sierra Madre cars.

HOTEL, COTTAS
Tent City
Finest beach in the world. 22 miles long. Send for booklet.
PIZMO, CAL.

Carter's Camp
The new mountain resort in Little Santa Anita Canyon, Sierra Madre; picturesque, sanitary; 10 minutes to the electric car. CARTER BROS., Props.

SAN YSIDRO COTTAGES, NEAR SANTA BARBARA.
On the foothills, overlooking the sea. Perfect climate. Cottages with baths and central dining room. Home dairy and vegetable gardens. Booklet.
HARLEIGH JOHNSTON, Propr.

Fredalba Park
Board and Lodging $10.50 to $14.00
For particulars, write Fred A. Smiley, Fredal b a. Cal

Cafe Bristol
When an orchestra plays as tunefully as ours, the public applauds by coming again.
Entire Basement H. W. Hellman Building, Fourth and Spring.

Resorts

HAWAII
OF OUR OWN UNITED STATES
The place to go on your vacation. Splendid hotels, modern appointments. Mark Twain said of Hawaii:
"No land in all the world has any deep, strong charm, for me but that one; no other land could so longingly and beseechingly haunt me sleeping and waking through more than half a life-time. As that one has done. Other things leave me, but it abides; other things change, but it remains the same. For me, its balmy airs are always blowing; its summer seas flashing in the sun; the pulsing of its surf beat is in my ear; I can see its garlanded crags, its leaping cascades, its plumy palms drowsing by the shore; its remote summits floating like islands above the cloud rack. I can feel the spirit of its woodland solitude; I can hear the plash of its brooks; in my nostrils still lives the breath of flowers that perished twenty years ago."
Reduced first class rate by the S. S. Alameda, July 21. $125 from San Francisco to Honolulu and back. F. M. JENIFER, 332 South Spring Street.

Idyllwild
NOW OPEN—Spend your vacation in the "forest primeval," in camp or at the new Idyllwild Bungalow.
Idyllwild is provided with all city conveniences, yet the original beauty of the landscape has been preserved. Bowling, tennis, croquet, horseback riding, dancing, evening concerts.
Beautifully illustrated literature with full information and rates free. Address W. L. Abdill, Mgr., Idyllwild, Riverside Co., California.

Follows Camp—JUST NEAR ENOUGH.
Surrounded by huge peaks in San Gabriel Canyon, trout stream, saddle horses, interesting side trips. Shady nooks. Splendid table, ice, fresh meat, fruit, vegetables, eggs, milk. Stages meet Santa Fe train. Reasonable rates. Total trip four hours. Information at PECK-JUDAH CO., 322 South Spring, or Travel and Hotel Bureau, 207 West Third; also R. R. Fellows, Azusa.

The Tallac
Lake Tahoe
The largest summer resort in California. Entire change of climate. Trout fishing beyond doubt the finest in the world. Ten different kinds of trout. Inquire of the Times Bureau, or E. R. Schley, Agent, 222 South Spring St.

Ideal Spot. Finest on the Coast
SAN LUIS HOT SULPHUR SPRINGS.
Board, room and bath, $10 and up per week. Round trip by rail and stage and one week's board for $20. Thousands from Los Angeles visit the springs and recommend it to their friends. Fine boating and fishing in fresh and salt water. Shady walks. No finer spot in California. Address A. M. Smith, San Luis Obispo, Cal.

The Whitney House
is the stop-over station for passengers going to the different lakes and springs. Be sure and stop over night and take the morning trains and stages, and have a daylight ride among the pines and forest. Truckee, Cal.

CAMP RINCON.
Going to take a vacation? The mountains is the place and Camp Rincon, San Gabriel Canyon, the location. Good table. Fine water. Near the fishing grounds. Stage leaves Azusa every day, 9:30 a.m. Information Bureau, 222 So. Spring will tell you all about it or write San Gabriel Canyon Resort Co., Azusa. Telephone Camp Rincon via Covina for reservations on the stage.

Glen Alpine Springs, LAKE TAHOE
Opens June 15. Elevation 6800. Fly fishing. Free Boats, Free Baths. Circulars at Times Bureau and S. P. Address Mrs. G. W. Pierce or Miss K. Chandler, Tallac P.O., Lake Tahoe, Cal.

RESORTS
INFORMATION BUREAU
4TH FLOOR TIMES BLDG.
9 A.M. to 6 P.M. OPEN DAILY
The TIMES FREE INFORMATION AND RESORT BUREAU is for the accommodation of those seeking recreation, rest and recuperation among sea shore and mountain resorts. Particulars are furnished regarding Hotels and Private Boarding houses; their attractions, rates, etc. Photographs, circulars and transportation literature are kept on hand for inspection and distribution. Times readers can obtain here, in a few minutes, information that would take a week and in many instances longer to procure if they were compelled to write for it.

....THE....
ARCADIA
Santa Monica by the Sea
More Attractions and Amusements than any other resort on the Coast.
Special weekly and monthly rates.
A. D. WRIGHT, Prop.
Santa Monica, California

Hotel Maryland
Pasadena's Newest Hotel
OPEN ALL THE YEAR
Owing to the fact that the Maryland is open throughout all the quiet summer months and maintains its high standard of excellence, patrons at this time have the advantage of very low rates.
For those who are more particular and prefer quiet, refined surroundings and less gaiety than prevails at the beaches, The Maryland offers good living. High altitude, beautiful days, cool nights and rest, are Pasadena's offerings. Call or address,
D. M. Linnard

ARROWHEAD HOT SPRINGS
ONE OF THE WORLD'S GREAT HEALTH RESORTS.
RECUPERATION—REST—RECREATION.

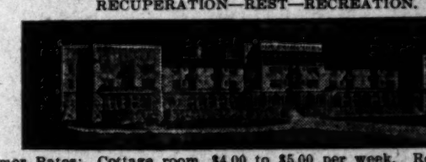

Summer Rates: Cottage room, $4.00 to $5.00 per week. Restaurant board, $6.00 per week. Hotel rooms, $5.25 up per week. Dining-room a la carte. Baths, including attendant, 50c. No tipping. For booklet write G. W. TAPE, Medical Superintendent. Inquire 207 West Third Street, Los Angeles, Cal.

Venice Tent City
The place for summer. Every convenience housewife wants; every enjoyment man desires. Write for handsome booklet, to ABBOT KINNEY CO., Venice, Cal.

20 completely furnished Suites. Everything new. Delightfully situated on bluffs overlooking ocean.
KENSINGTON
OCEAN AVENUE
Santa Monica
APARTMENTS
Steam Heated
Semi-Fireproof
Damp Proof
All on Ground Floor

Fairview Hot Springs
Hot baths, then cool breezes induce good health and good appetites. Home-cooked meals and pleasant surroundings.
City Office, 701 O. T. Johnson Bldg. Home 5002, Main 1902.

SWITZER'S CAMP NOW OPEN
Only 3 1-4 hours from Pasadena. Stage 1 1-4 hours. Trail SHADY and SAFE, 2 hours. NEW HOUSES and TENTS; Home Cooking; fine fishing and shooting in season. Stage leaves S. P. Depot, Pasadena, 8 a. m. daily; Saturday, 8 a. m. and 2 p. m. Office of Switzer's Camp, No. 16, No. Raymond, Pasadena. Phone, Home 200; Sunset 2003.

Attention Tourists CALL ON US FOR INFORMATION AND LITERATURE ABOUT San Diego
HUGH B. RICE & CO., Agents San Diego Advertising and Excursion Bureau, 218 West Third Street, Los Angeles, Cal.

Elsinore HOT SPRINGS and Lake View Hotel the most picturesque place in California. Health-giving hot waters and mud bath the very best accomodations at reasonable prices. Write for circulars. C. S. Traphagen, prop

EASTLAKE PARK—SULPHUR BATHS Warm Plunge 40x175. Hot Tub Baths. Natural Sulphur Water, best remedy for Rheumatism, Skin, Liver and Stomach Troubles. Tel. East 83. Ladies' department in connection. Take Eastlake, Downey Avenue or Pasadena car.

THE BUNDY HOT SPRINGS
Located in Elsinore, Riverside county, Cal. Especially good for stomach, kidneys, rheumatism. Hotel and baths practically under same roof. No staging. Santa Fe. L. G. Maxwell, Prop.

WRITE FRANK B. ALVERSON
BROCKWAY, California.
The Fishing Place of all the LAKE TAHOE Region. Bring your rod and no swell clothe

Where Shall I Go This Summer?
If you want information or booklets about any Summer Resort or any Hotel or any Steamship or Railroad Trip, fill out this blank and mail it to "The Information and Resort Bureau, Los Angeles Times," and you will be supplied immediately.
Resort Bureau Los Angeles Times—Please send me full information about
.....
.....
.....
SIGN HERE
NAME.....
STREET.....
Hotel and Resort Booklet and Information Blanks always on file at "The Times" Resort Bureau, corner First and Broadway.

BOAT COULD FLOAT ON SUNDAY BEER.

Restaurant-Saloons Open and Full of Drinking Men Not Bothered With Meals—Helpless Police Make a Mock Inspection.

HOW the Sunday-closing law is mocked by saloon-keepers, with the connivance of the Police Commission, was again demonstrated yesterday.

After the sweeping exposure of the barter of the city government to the "booze" sellers of the Royal Arch, as detailed in Sunday's Times, the groggery proprietors were cautious enough yesterday to have the reporters followed over the cocktail route by spies; but they hadn't the heart to give up the most profitable "booze"-selling day of the entire week.

Enough liquor could have been bought to float a boat.

As a general conclusion from the sights Times men saw yesterday, it may be stated that saloon-keeping on Sunday differs from saloon-keeping on a week day in the following details:

They sell more beer because they sell it in bottles instead of glasses.

You use (sometimes) a stale, fly-bitten free lunch designed to be looked at with respect in place of the week-day lunch which is devoured.

The advantages are all in favor of the man who sells beer on Sunday with the flimsy excuse of a restaurant license.

No genuine restaurant business was discovered in connection with any saloon.

In one of the joints were found policemen and detectives making a mock "inspection," of which they most of all realized the absurdity.

It is perfectly understood in the police department that the officer who reports too many Sunday liquor cases gets into serious trouble. He either goes "to the alfalfa" in a distant part of the city, where he is never heard of more, or else he is fired.

BUSINESS IN DETAIL.

The following details might be called to the attention of the Mayor and Police Commissioners—who know them too well already:

The old Eintracht on North Main street was the first place visited. The bar was screened off as the law demands. In front of it, however, stood three big washtubs full of bottled beer on ice.

There must have been from fifty to seventy men in the back room guzzling at the tables. The place was roaring. When Times men ordered beer, a minion of the place flung before them two plates, each one supporting a sad-looking ball of aged hamburger and some dissipated mashed potatoes. With perfect justice and without discrimination, a fly was neatly buried in each portion of mashed potato.

It was in this saloon that the police came making a tour of "inspection"—knowing well they were making monkeys of themselves, and looking ashamed. If the saloon question were left about twenty-four hours to the meek and lowly policeman, he would stop Sunday guzzling.

As in all other saloons visited, the "meal" served with the drink was not ordered, and was not paid for. No pay was wanted.

At the Belle View saloon at Bellevue avenue and San Fernando street was a large crowd of noisy men, most of them half drunk, and many of them wrangling over labor-union politics.

As the reporters took seats at a table a waiter slammed down a plate of tired-looking baked beans and sausage. Beer was served, and the exhibition meal taken away. A fight nearly came off during the brief time of the visit.

THREADBARE BEANS.

The roaring old Cape Horn saloon at Alameda and San Fernando streets had to be approached by a side entrance, but once in it was found jam full of boozy men.

The inevitable plate of baked beans was positively threadbare. The stuffing was coming out of each bean from overhandling.

Those experienced old beans have sat in snug safety before the drunk and the sober, the high and the low—before the gentle female thirst and the more robust masculine thirst. They have worked hard and long since they left their maiden home on a sylvan Ventura bean ranch. In their decrepit old age yesterday they looked grizzled and tough. No one ventured to offend the proprietles by eating them.

They were not supposed to be eaten. To eat the lunch in one of these Sunday fake restaurants would create a public scandal. Such conduct would probably even shock the Police Commission.

EAST FIRST AND MAIN.

At No. 251 East First street the saloon was found to be filled with drinking men. It was dirty and noisy. There were nearly one hundred men in the two rooms.

When whisky was called for, the waiter asked listlessly, "Do you want any beans? No? Want any bread? No? All right."

He brought a bottle of whisky without further comment and without any sign of a meal.

The Budweiser at No. 130 South Main street was entered through a side door. There must have been over fifty men there. About twenty feet of the bar was left uninclosed by screen, and drinks were served from there to the patrons, who sat drinking about tables. No food was served here to the newspaper men. Just plain "booze."

Eureka saloon, No. 244 South Main street, had both the back room and barroom full of tables. Here a half slice of dark bread and sausage were put on the table with the liquor. It was the ordinary "free lunch" transferred to plates.

At the Chicago Club at No. 225 West First street whisky was served at tables without food or any remarks about food.

PALACE AND IMPERIAL, TOO.

At the Palace, in the basement at First and Spring streets, many men were seen drinking with one sandwich for two or three. Evidently a sort of partnership meal.

At the notorious Imperial, which is run by the proprietors of the even more notorious Del Monte (since closed,) dozens of men were to be seen drinking at tables without a sign of food on the tables.

From the Belle View saloon an Italian was sent along to shadow the newspaper men until it was made plain to him by vigorous methods that he wouldn't be needed. Twice again during the evening the two reporters were followed by skulking spies. They ducked along from doorway to doorway and lurked in the shadows. Strenuous efforts were made several times to "pump" the reporters.

Nearly all of these saloons have been reported many times to the Police Commission, and police officers have "gone to the alfalfa" for doing it.

It will be noted that the saloons visited included every stratum and section of the cocktail route.

These disclosures make it apparent why the patrol wagons bring drunks in by the wagonload every Sunday, when Los Angeles is supposed to be a closed town.

It is simply a "wide-open town" of the widest description, with a police force that wants to be decent and can't.

WIFE'S IMAGINATION.

That's Where Albert White Says the Brother and the Servant Came from.

Almost as peculiar as the divorce suit brought by Mrs. Mary H. White, is the answer with which the accused husband, Albert White, now comes to the front and center.

She charges that he is a negro masquerading as a white man, and that he kept his own brother as a servant in the family under an assumed name because the brother's features were such that the secret of his black birth was too evident.

White answers this charge by asserting that this cannot be true for the reasons that he had neither a hired man nor a brother. He vows that his wife has manufactured that interesting person altogether out of her imagination.

He also denies all her other charges. He says she has twice before sued him for divorce, making these same charges. He says they were each time disproved, and that the court told her to go home and behave herself.

This time, he says, he is willing to let the divorce suit go on and to give up their alliance as a bad job.

SNARES FOR THE INNOCENT.

Juvenile Court Judge Speaks Plainly at Y.M.C.A. of the Iniquities of "Wide-Open" Town.

Judge Wilbur talked plainly yesterday afternoon to a large audience of men at the first open meeting held in the new quarters of the Young Men's Christian Association on South Broadway. He told of the iniquity he said is rife in this city, and charged the Sunday "restaurant" saloons, the gilded cafés, and the wide-open downtown resorts with responsibility for the ruin of innocent young girls.

With startling directness the Juvenile Court judge told of incidents which have been brought to his attention which, he said, show a moral laxness that is appalling. He declared that certain cafés and restaurants are conducted for the very purpose of alluring young women to shame, and charged the keepers of dives in Los Angeles with being responsible for wholesale debauchery.

From an experience replete with heartrending incidents the speaker related the stories of woe and misery told by girls, many of them under 16 years of age. Men of Los Angeles were charged with being responsible for these outcasts, and Judge Wilbur urged his hearers to lead pure lives and influence others the same way.

In opening his address the speaker took the men into his confidence and asked them to protect the helpless and innocent from the "harp'-r" who are said to be lying in wait constantly for the unwary. Things which have never before been mentioned to an audience in this city were told by the judge who did not mince matters.

"This city is full of pitfalls and traps set for our innocent girls. A young woman told me the other day that her downfall came from the café. She told me she had stayed all night in one of the large cafés in this city.

"A man in this city who occupies a prominent public position has two daughters who were debauched in the cafés of Los Angeles and are now down.

"I called to see a man the other day who said he was not afraid to die. He had only a short time to live, and if all the evil he has done could appeal to his awakened consciousness it would have been hell enough for any man. He thought he had lived a pretty good life. The average man tries to justify himself for his evil deeds and makes his own plan of salvation. The other day I heard a man say he believed in the Golden Rule, and a few minutes afterward he was bragging of the way he had skinned a fellow in a poker game."

The speaker closed his address with an attack on the drug habit, which he declared is gaining alarming proportions in Los Angeles. He told of three messenger boys brought before him who are addicted to the use of cocaine. The boys told Judge Wilbur that every messenger on the force uses the deadly drug.

CADETS AS WARRIORS.

Christ Church Corps to Resist Attack on Camp by a Company of National Guardsmen.

Yesterday morning at Christ Episcopal Church, the rector, Rev. Baker P. Lee, gave notice that this morning the Cadet Corps connected with the Sunday-school would assemble at the church and proceed to Hermosa Beach to go into camp for ten days. There are about fifty. They will be in khaki, and each will carry knapsack, blanket, night clothes, brushes, and little personal conveniences.

Arriving at the beach the cadets will pitch their own tents and perform all duties incident to camp life. Mr. Lee is the commander, and thoroughly soldier-like discipline will be maintained.

Saturday afternoon a company of National Guard men is to make an attack on the camp, and the Cadets are to try to repulse it. Judges, an officer of the United States army among them, will decide whether the camp has been taken or the attack repulsed.

The attacking party will camp adjacent to the camp of the Cadets, and breakfast with them on Sunday morning, and then a Sunday service will be held for the belligerents.

ROOM-SEEKER ALLEGED THIEF.

Tom Bassett was arrested yesterday on the charge of entering a rooming-house owned by C. A. Roberts, at No. 124 South Main street, during the afternoon and stealing several articles of small value. According to the police Mrs. Roberts found the man in the rooming-house. She acosted him and he replied that he was looking for a room. Later it was discovered that Bassett had entered Roberts's room. The police were notified and nicked up Bassett during the evening.

Europa Cafe Pronounced by Critics
Equal to best cafe San Francisco ever had.

$2 For $1.
For every dollar paid as first payment up to $50 on any new piano, we will give a receipt of twice the amount during our great July Premium Sale, now going on.
Prices $167, $209, $252, $338, $377, $429, etc.
BARTLETT MUSIC COMPANY,
231-233-235 S. Broadway, opposite City Hall.

MRS. HARRY L. McLAUGHLIN.

GOES TO SEE RUINS, FINDS BRIDEGROOM.

ILL is the wind that blows no one good, says the old proverb, and in these latter days it might also be added—it's a poor earthquake that doesn't build up besides tearing down.

At least, the northern earthquake may almost be called responsible for a romance that has rapidly grown up to matrimony, and which culminated yesterday afternoon in the quiet marriage of Miss Mae L. Mensel of this city, and Harry L. McLaughlin, of San Francisco.

The nuptial ceremony was performed at 3 o'clock in the church of St. Francis de Sales, Oakland. Rev. Mr. Sweeny was the officiating clergyman.

This announcement of the marriage will surprise many friends of the bride in this city, as Mrs. McLaughlin's matrimonial intentions have been of very brief life.

Miss Mensel first met Mr. McLaughlin three years ago. This affair of the heart seemed progressing favorably at that time, but they were soon separated by Mr. McLaughlin's removal. He bettered his material condition by going to San Francisco to take a responsible position in the offices of the United Railways, and though letters were exchanged, distance had robbed the acquaintances of their more tender ardor, and the correspondence soon ceased.

So, as far as any relations whatever were concerned, the pair were as far apart as though they never had met.

As the months passed into years, this soon became the mere memory of an old acquaintance.

A few weeks ago Miss Mensel accepted an invitation to visit Mrs. C. F. Diamond, wife of an Oakland broker, and for years a friend of the Mensel family.

She accepted, and went north—to stay but a short time.

The ruins of San Francisco hold great attraction for any one who goes near them, and soon Miss Mensel, accompanied by Mrs. Diamond, went to see them.

As they were wandering through the deserted and chaotic streets, Miss Mensel espied a familiar figure, and as the person approached, she recognized Mr. McLaughlin. Both were undeniably glad of the meeting, and did not conceal their pleasure.

Day before yesterday Mr. and Mrs. Charles F. Mensel, parents of the bride, living at No. 517 East Thirty-second street, were astonished to receive a telegram requesting them to come north on the first train, and witness their daughter's marriage ceremony.

The bride was becomingly attired in a white tailor-made skirt, with gloves to match. Mr. and Mrs. Diamond stood with the young couple, Mrs. Diamond wearing blue.

A reception at the Diamond home followed the wedding, and a dinner, in conclusion, was given to thirty of the immediate friends of the couple.

Mr. and Mrs. McLaughlin have gone on a two weeks' bridal trip to Monterey, and upon their return will be at home at No. 1455 Haight street, San Francisco.

SOUTHERN PACIFIC ATTACKS BIG RIVER.

With Tremendous Energy Effort Is Begun to Check Colorado's Flood and Stop Salton Inpour—Mile Dam at Intake.

[BY DIRECT WIRE TO THE TIMES.]

SALTON, July 8.—[Exclusive Dispatch.] Confronted with a final washout within the next six weeks by the rapidly-advancing waters of the Salton Sea, the Southern Pacific Company is now making every effort possible to turn the Colorado River back into its old channel, which leads into the Gulf. Six weeks is too short a time indeed, in which to construct a new forty-mile stretch of track and keep trains moving, and it is realized that if the inflow is not checked within that time the company will be out of business down this way for a while, at least. The officials and engineers of this large corporation, which is so vitally interested in the famous body of water, do not intend to let this occur, however.

With tremendous energy, large gangs of men, with teams and grades, have been rushed to Pilot Knob, a few miles this side of Yuma, and the construction of a nine-mile spur track branching from the main line at Pilot Knob, leading down through Mexico and ending at the famous intake, has been commenced.

The work of checking the flow at the intake, where the Colorado River is rushing from its old channel into the Salton Sink, has been severely handicapped in the past by its isolation from the railroad. Machinery and material needed to construct the dam and headgates had to be hauled nine miles by wagon or floated down the Colorado from Yuma. This means of transportation is too slow for the business at hand. "Time and tide wait for no man," and something has to be done quick. This the Southern Pacific is doing.

Construction work will be pushed to the limit. Gangs from Arizona points are being rushed to Pilot Knob, and steel laying will soon be begun. When completed it is proposed to run trainloads of rock from the quarries near Pilot Knob and dump them into the intake, thus constructing the dam which is projected to check the flow of the river from its mad rush into the Salton Sea, and to turn it back into the Gulf. The opening to be closed is over 400 feet wide, and a dam of a mile in length will be necessary.

With these transportation facilities, those in charge feel confident that they will be able to nip in the bud the career of the Salton Sea, and thus avoid another move of the Southern Pacific's tracks. The time is short, however, in which to accomplish this feat, and every effort will be directed toward it.

The railroad officials from Los Angeles visited Pilot Knob Friday on a special train and started things moving. Much depends on the result of this undertaking, and it is watched with great interest.

DEEPER GROWS SEA.

Government Gauge Shows an Increase of Over Three Feet at Salton. Lands Will Be Fertile.

Half a fathom deeper grew the Salton Sea during the last week in June.

But it is not alone the flooding of the thousands of acres of land which this rise represents which marks the damage done, it is the peril in which the great highway of steel tracks of the Southern Pacific Railroad is placed which makes this spread of engulfing waters serious.

To show how relentlessly the flood encroaches, inch by inch and foot by foot, the record of the government gauge at Salton for the last seven days in June is given. On June 24 the height to which the flood waters of the Colorado had risen was 54.85 feet; June 25 it stows 55.35 feet; June 26, 55.75 feet; June 27, 56.25 feet; June 28, 56.73 feet; June 29, 57.35 feet, and June 30, 57.94 feet.

But once the waters of the Salton Sea disappear, when the Colorado flood is dammed, the most fertile land in the world will probably be uncovered.

SUNSET
TIME
Is your most valuable asset. Don't waste it with petty details. Let the Sunset Phone attend to these. 5c daily in your home.
Telephone Contract Dept., Main 47,
SUNSET T. & T. CO.

3% Interest
On your funds while awaiting other investment, repayable on ten days demand.
Merchants Trust Company
Capital, $350,000.00
209-211 S. Broadway

CAPITOL FLOUR
Don't merely say to your grocer "Flour"—but say "Capitol Flour" Then ONLY you get the best. Every sack guaranteed
CAPITOL MILLING COMPANY

Go to Machin's ½ Price SALE TODAY
Bargains There in Neckwear, Shirt Waists and Belts that must surely tempt you. Come in the morning.
Machin Shirt Co.
Makers of High Grade Shirts
124 South Spring St.

In shops where workmanship, style and fit are chief factors
Monarch SHIRTS
are given first place. They please the dealer and satisfy the wearer. In white and color-fast fabrics
$1.00 and $1.25
CLUETT, PEABODY & Co.
Largest Makers of Collars and Shirts in the World

THE Keeley Cure
1022 SOUTH FLOWER
HOME 'PHONE 908.
Thousands have been cured of the liquor habit by the Keeley Cure. Let the Keeley save you. A simple, easy treatment, given with every convenience and comfort. Investigation invited.

MAKE HIM PROVE IT
MR. LONG CLAIMS THAT THE
Frank H. Long.
PIANO
IS "UNEQUALED" IN TONE.

Abramson's
Solid Gold Scarf Pins beautifully set with semi-precious stones. $3.50 to $7.
J. ABRAMSON,
Jeweler and Silversmith,
133 S. Spring St.

MEAT INSPECTION LAW.

CHICAGO, July 8.—Plans for putting into effect the new Federal meat-inspection law will be discussed in Chicago this week by Secretary Wilson of the Department of Agriculture, and superintendents of inspection from various packing-houses. The Secretary may visit other cities to look into the methods to be pursued in enforcing the new law.

$2 For $1.
For every dollar paid as first payment up to $50 on any new piano, we will give a receipt of twice the amount during our great July Premium Sale, now going on.
Prices $167, $209, $252, $338, $377, $429, etc.
BARTLETT MUSIC COMPANY,
231-233-235 S. Broadway, opposite City Hall.

ANDERSON & CHANSLOR
GROCERS
BUTTER
The Butter Board of Trade of Los Angeles has a very arbitrary way of raising prices on Butter, whether conditions justify it or not.
The present raise of .07½ cents per roll, making it cost the dealer 57½ cents, is not justified by present conditions, and to voice our indignation at such action, we will sell A. & C. Co.'s "Premium Butter" at
55 Cents A Roll
retail or wholesale. It is not necessary to tell you what this butter is, as it is probably the best known in Southern California, and is controlled exclusively by us.
SPRING·ST·426·428·43
PHONES·EX·38·

RENT A PIAN
If you want a piano temporarily fo few months or so, don't accept an battered instrument that is out of t but come here and let us rent you new piano. It will cost you but $4. a month and will give twice the satisfaction of a piano that has been moved about from place to place for several years.
We also do piano tuning, moving and fine repairing.
High-class pianos sold on easy terms
The Wiley B. Allen Co. (Inc.)
324 West Fifth Street

CHESTERFIELD BRAND
Men's 2 Piece Suits
Comfort for you all summer in one of these Chesterfield Two-Piece Suits. They're stylish, tastefully made from high grade fabrics, so carefully tailored that they retain their shape as well as if cut from goods of heavier in weight. Supposing you slip into one of them to-day. That will show you. Priced from $20 to $35.
Matheson & Berner
BROADWAY—CORNER THIRD

Fontella
CIGAR
5¢
Costs only half as much as it is worth. You get the quality and satisfaction usually expected only in ten-cent cigars at a cost of five cents. Smoke one to prove it.
Get It At Your Dealer's
GEO. W. WALKER
DISTRIBUTER
LOS ANGELES, CAL.

A Good Refrigerator
BALDWIN OPAL TRADE MARK REFRIGERATOR
Is not difficult to find if you know address. This year we carry a line of 80 different styles including the most popular makes, the Baldwin the "Opal." Before buying in and inspect our line.
We also carry the nursery erator in two sizes, $4.00 and
JAS. W. HELLMAN
Phones 16 161 North Spring

OUR SULPHUR MINE.

Only One in America, and How It Is Worked—Vast Stratum of Pure Mineral.

"There is only one sulphur mine in the United States," said Hubert Oser of New Orleans to a representative of the Milwaukee Sentinel. "The existence of the mine is known to but a few and for years. The mine is said to contain about $1,000,000 worth of pure sulphur. It is located near Lake Charles in an almost impassible region. It was discovered by a famous mineralogist, according to the story, while another has it that it was found by a party of hunters who saw the bears in the vicinity and shot at them with a black, greasy oil. They were curious to know where this came from and tracked Bruin one night, going through an almost impenetrable swamp and coming out on a high wooded knoll where the oil pit was discovered. Little was thought of the matter for a few years before the Civil War, when an attempt was made to sink a shaft to get the oil. The war broke out before the work was completed, and in 1863 another attempt was made, this time with 122

BOAT COULD FLOAT ON SUNDAY BEER.

Restaurant-Saloons Open and Full of Drinking Men Not Bothered With Meals—Helpless Police Make a Mock Inspection.

HOW the Sunday-closing law is mocked by saloon-keepers, with the connivance of the Police Commission, was again demonstrated yesterday.

After the sweeping exposure of the barter of the city government to the "booze" sellers of the Royal Arch, as detailed in Sunday's Times, the groggery proprietors were cautious enough yesterday to have the reporters followed over the cocktail route by spies; but they hadn't the heart to give up the most profitable "booze"-selling day of the entire week.

Enough liquor could have been bought to float a boat.

As a general conclusion from the sights Times men saw yesterday, it may be stated that saloon-keeping on Sunday differs from saloon-keeping on a week day in the following details:

They sell more beer because they sell it in bottles instead of glasses.

You use (sometimes) a stale, fly-bitten free lunch designed to be looked at with respect in place of the week-day lunch which is devoured.

The advantages are all in favor of the man who sells beer on Sunday with the flimsy excuse of a restaurant license.

No genuine restaurant business was discovered in connection with any saloon.

In one of the joints were found policemen and detectives making a mock "inspection," of which they most of all realized the absurdity.

It is perfectly understood in the police department that the officer who reports too many Sunday liquor cases gets into serious trouble. He either goes "to the alfalfa" in a distant part of the city, where he is never heard of more, or else he is fired.

BUSINESS IN DETAIL.

The following details might be called to the attention of the Mayor and Police Commissioners—who know them too well already:

The old Eintracht on North Main street was the first place visited. The bar was screened off as the law demands. In front of it, however, stood three big washtubs full of bottled beer on ice.

There must have been from fifty to seventy men in the back room guzzling at the tables. The place was roaring. When Times men ordered beer, a minion of the place flung before them two plates, each one supporting a sad-looking ball of aged hamburger and some dissipated mashed potatoes. With perfect justice and without discrimination, a fly was neatly buried in each portion of mashed potato.

It was in this saloon that the police came making a tour of "inspection"—knowing well they were making monkeys of themselves, and looking ashamed. If the saloon question were left about twenty-four hours to the meek and lowly policeman, he would stop Sunday guzzling.

As in all other saloons visited, the "meal" served with the drink was not ordered, and was not paid for. No pay was wanted.

At the Belle View saloon at Bellevue avenue and San Fernando street was a large crowd of noisy men, most of them half drunk, and many of them wrangling over labor-union politics.

As the reporters took seats at a table a waiter slammed down a plate of tired-looking baked beans and sausage. Beer was served, and the exhibition meal taken away. A fight nearly came off during the brief time of the visit.

THREADBARE BEANS.

The roaring old Cape Horn saloon at Alameda and San Fernando streets had to be approached by a side entrance, but once in it was found jam full of boozy men.

The inevitable plate of baked beans was positively threadbare. The stuffing was coming out of each bean from overhandling.

Those experienced old beans have sat in snug safety before the drunk and the sober, the high and the low—before the gentle female thirst and the more robust masculine thirst. They have worked hard and long since they left their maiden home on a sylvan Ventura bean ranch. In their decrepit old age yesterday they looked grizzled and tough. No one ventured to offend the proprieties by eating them.

They were not supposed to be eaten. To eat the lunch in one of these Sunday fake restaurants would create a public scandal. Such conduct would probably even shock the Police Commission.

EAST FIRST AND MAIN.

At No. 251 East First street the saloon was found to be filled with drinking men. It was dirty and noisy. There were nearly one hundred men in the two rooms.

When whisky was called for, the waiter asked listlessly, "Do you want any beans? No? Want any bread? No? All right."

He brought a bottle of whisky without further comment and without any sign of a meal.

The Budweiser at No. 130 South Main street was entered through a side door. There must have been over fifty men there. About twenty feet of the bar was left unincloased by screen, and drinks were served from there to the patrons, who sat drinking about tables. No food was served here to the newspaper men. Just plain "booze."

Eureka saloon, No. 244 South Main street, had both the back room and barroom full of tables. Here a half slice of dark bread and sausage were put on the table with the liquor. It was the ordinary "free lunch" transferred to plates.

At the Chicago Club at No. 225 West First street whisky was served at tables without food or any remarks about food.

PALACE AND IMPERIAL, TOO.

At the Palace, in the basement at First and Spring streets, many men were seen drinking with one sandwich for two or three. Evidently a sort of partnership meal.

At the notorious Imperial, which is run by the proprietors of the even more notorious Del Monte (since closed,) dozens of men were to be seen drinking at tables without a sign of food on the tables.

From the Belle View saloon an Italian was sent along to shadow the newspaper men until it was made plain to him by vigorous methods that he wouldn't be needed. Twice again during the evening the two reporters were followed by skulking spies. They ducked along from doorway to doorway and lurked in the shadows. Strenuous efforts were made several times to "pump" the reporters.

Nearly all of these saloons have been reported many times to the Police Commission, and police officers have "gone to the alfalfa" for doing it.

It will be noted that the saloons visited included every stratum and section of the cocktail route.

These disclosures make it apparent why the patrol wagons bring drunks in by the wagonload every Sunday, when Los Angeles is supposed to be a closed town.

It is simply a "wide-open town" of the widest description, with a police force that wants to be decent and can't.

MRS. HARRY L. McLAUGHLIN.

GOES TO SEE RUINS, FINDS BRIDEGROOM.

ILL is the wind that blows no one good, says the old proverb, and in these latter days it might also be added—it's a poor earthquake that doesn't build up besides tearing down.

At least, the northern earthquake may almost be called responsible for a romance that has rapidly grown up to matrimony, and which culminated yesterday afternoon in the quiet marriage of Miss Mae L. Mensel of this city, and Harry L. McLaughlin, of San Francisco.

The nuptial ceremony was performed at 3 o'clock in the church of St. Francis de Sales, Oakland, Rev. Mr. Sweeny was the officiating clergyman.

This announcement of the marriage will surprise many friends of the bride in this city, as Mrs. McLaughlin's matrimonial intentions have been of very brief life.

Miss Mensel first met Mr. McLaughlin three years ago. This affair of the heart seemed progressing favorably at that time, but they were soon separated by Mr. McLaughlin's removal. He bettered his material condition by going to San Francisco to take a responsible position in the offices of the United Railways, and though letters were exchanged, distance had robbed the acquaintances of their more tender ardor, and the correspondence soon ceased.

So, as far as any relations whatever were concerned, the pair were as far apart as though they never had met.

As the months passed into years, this soon became the mere memory of an old acquaintance.

A few weeks ago Miss Mensel accepted an invitation to visit Mrs. C. F. Diamond, wife of an Oakland broker, and for years a friend of the Mensel family.

She accepted, and went north—to stay but a short time.

The ruins of San Francisco hold great attraction for any one who goes near them, and soon Miss Mensel, accompanied by Mrs. Diamond, went to see them.

As they were wandering through the deserted and chaotic streets, Miss Mensel espied a familiar figure, and as the person approached, she recognized Mr. McLaughlin. Both were undeniably glad of the meeting, and did not conceal their pleasure.

Day before yesterday Mr. and Mrs. Charles F. Mensel, parents of the bride, living at No. 517 East Thirty-second street, were astonished to receive a telegram requesting them to come north on the first train, and witness their daughter's marriage ceremony.

The bride was becomingly attired in a white tailor-made skirt, with gloves to match. Mr. and Mrs. Diamond stood with the young couple, Mrs. Diamond wearing blue.

A reception at the Diamond home followed the wedding, and a dinner, in conclusion, was given to thirty of the immediate friends of the couple.

Mr. and Mrs. McLaughlin have gone on a two weeks' bridal trip to Monterey, and upon their return will be at home at No. 1455 Haight street, San Francisco.

SOUTHERN PACIFIC ATTACKS BIG RIVER.

With Tremendous Energy Effort Is Begun to Check Colorado's Flood and Stop Salton Inpour—Mile Dam at Intake.

[BY DIRECT WIRE TO THE TIMES.]

SALTON, July 8.—[Exclusive Dispatch.] Confronted with a final washout within the next six weeks by the rapidly-advancing waters of the Salton Sea, the Southern Pacific Company is now making every effort possible to turn the Colorado River back into its old channel, which leads into the Gulf. Six weeks is too short a time indeed, in which to construct a new forty-mile stretch of track and keep trains moving, and it is realized that if the inflow is not checked within that time the company will be out of business down this way for a while, at least. The officials and engineers of this large corporation, which is so vitally interested in the famous body of water, do not intend to let this occur, however.

With tremendous energy, large gangs of men, with teams and grades, have been rushed to Pilot Knob, a few miles this side of Yuma, and the construction of a nine-mile spur track branching from the main line at Pilot Knob, leading down through Mexico and ending at the famous intake, has been commenced.

The work of checking the flow at the intake, where the Colorado River is rushing from its old channel into the Salton Sink, has been severely handicapped in the past by its isolation from the railroad. Machinery and material needed to construct the dam and headgates had to be hauled nine miles by wagon or floated down the Colorado from Yuma. This means of transportition is too slow for the business at hand. "Time and tide wait for no man," and something has to be done quick. This the Southern Pacific is doing.

Construction work will be pushed to the limit. Gangs from Arizona points are being rushed to Pilot Knob, and steel laying will soon be begun. When completed it is proposed to run trainloads of rock from the quarries near Pilot Knob and dump them into the intake, thus constructing the dam which is projected to check the flow of the river from its mad rush into the Salton Sea, and to turn it back into the Gulf. The opening to be closed is over 400 feet wide, and a dam of a mile in length will be necessary.

With these transportation facilities, those in charge feel confident that they will be able to nip in the bud the career of the Salton Sea, and thus avoid another move of the Southern Pacific's tracks. The time is short, however, in which to accomplish this feat, and every effort will be directed toward it.

The railroad officials from Los Angeles visited Pilot Knob Friday on a special train and started things moving. Much depends on the result of this undertaking, and it is watched with great interest.

DEEPER GROWS SEA.

Government Gauge Shows an Increase of Over Three Feet at Salton. Lands Will Be Fertile.

Half a fathom deeper grew the Salton Sea during the last week in June.

But it is not alone the flooding of the thousands of acres of land which this rise represents which marks the damage done, it is the peril in which the great highway of steel tracks of the Southern Pacific Railroad is placed which makes this spread of engulfing waters serious.

To show how relentlessly the flood encroaches, inch by inch and foot by foot, the record of the government gauge at Salton for the last seven days in June is given. On June 24 the height to which the flood waters of the Colorado had risen was 54.85 feet; June 25 it shows 55.35 feet; June 26, 55.75 feet;; June 27, 56.25 feet; June 28, 56.73 feet; June 29, 57.35 feet, and June 30, 57.94 feet.

But once the waters of the Salton Sea disappear, when the Colorado flood is dammed, the most fertile land in the world will probably be uncovered.

WIFE'S IMAGINATION.

That's Where Albert White Says the Brother and the Servant Came from.

Almost as peculiar as the divorce suit brought by Mrs. Mary H. White, is the answer with which the accused husband, Albert White, now comes to the front and center.

She charges that he is a negro masquerading as a white man, and that he kept his own brother as a servant in the family under an assumed name because the brother's features were such that the secret of his black birth was too evident.

White answers this charge by asserting that this cannot be true for the reasons that he had neither a hired man nor a brother. He vows that his wife has manufactured that interesting person altogether out of her imagination.

He also denies all her other charges. He says she has twice before sued him for divorce, making these same charges. He says they were each time disproved, and that the court told her to go home and behave herself.

This time, he says, he is willing to let the divorce suit go on and to give up their alliance as a bad job.

SNARES FOR THE INNOCENT.

Juvenile Court Judge Speaks Plainly at Y.M.C.A. of the Iniquities of "Wide-Open" Town.

Judge Wilbur talked plainly yesterday afternoon to a large audience of men at the first open meeting held in the new quarters of the Young Men's Christian Association on South Broadway. He told of the iniquity he said is rife in this city, and charged the Sunday "restaurant" saloons, the gilded cafés, and the wide-open downtown resorts with responsibility for the ruin of innocent young girls.

With startling directness the Juvenile Court judge told of incidents which have been brought to his attention which, he said, show a moral laxness that is appalling. He declared that certain cafés and restaurants are conducted for the very purpose of alluring young women to shame, and charged the keepers of dives in Los Angeles with being responsible for wholesale debauchery.

From an experience replete with heartrending incidents the speaker related the stories of woe and misery told by girls, many of them under 16 years of age. Men of Los Angeles were charged with being responsible for these outcasts, and Judge Wilbur urged his hearers to lead pure lives and influence others the same way.

In opening his address the speaker took the men into his confidence and asked them to protect the helpless and innocent from the "harpies" who are said to be lying in wait constantly for the unwary. Things which have never before been mentioned to an audience in this city were told by the judge who did not mince matters.

"This city is full of pitfalls and traps set for our innocent girls. A young woman told me the other day that her downfall came from the café. She told me she had stayed all night in one of the large cafés in this city.

"A man in this city who occupies a prominent public position has two daughters who were debauched in the cafés of Los Angeles and are now down.

"I called to see a man the other day who said he was not afraid to die. He had only a short time to live, and if all the evil he has done could appeal to his awakened consciousness it would have been hell enough for any man. He thought he had lived a pretty good life. The average man tries to justify himself for his evil deeds and makes his own plan of salvation. The other day I heard a man say he believed in the Golden Rule, and a few minutes afterward he was bragging of the way he had skinned a fellow in a poker game."

The speaker closed his address with an attack on the drug habit, which he declared is gaining alarming proportions in Los Angeles. He told of three messenger boys brought before him who are addicted to the use of cocaine. The boys told Judge Wilbur that every messenger on the force uses the deadly drug.

CADETS AS WARRIORS.

Christ Church Corps to Resist Attack on Camp by a Company of National Guardsmen.

Yesterday morning at Christ Episcopal Church, the rector, Rev. Baker P. Lee, gave notice that this morning the Cadet Corps connected with the Sunday-school would assemble at the church and proceed to Hermosa Beach to go into camp for ten days. There are about fifty. They will be in khaki, and each will carry knapsack, blanket, night clothes, brushes, and little personal conveniences.

Arriving at the beach the cadets will pitch their own tents and perform all duties incident to camp life. Mr. Lee is the commander, and thoroughly soldier-like discipline will be maintained.

Saturday afternoon a company of National Guard men is to make an attack on the camp, and the Cadets are to try to repulse it. Judges, an officer of the United States army among them, will decide whether the camp has been taken or the attack repulsed.

The attacking party will camp adjacent to the camp of the Cadets, and breakfast with them on Sunday morning, and then a Sunday service will be held for the belligerents.

ROOM-SEEKER ALLEGED THIEF.

Tom Bassett was arrested yesterday on the charge of entering a rooming-house owned by C. A. Roberts, at No. 124 South Main street, during the afternoon and stealing several articles of small value. According to the police Mrs. Roberts found the man in the rooming-house. She accosted him and he replied that he was looking for a room. Later it was discovered that Bassett had entered Roberts's room. The police were notified and nicked up Bassett during the evening.

Europa Cafe Pronounced by Critics
Equal to best cafe San Francisco ever had.

$2 For $1.
For every dollar paid as first payment up to $50 on any new piano, we will give a receipt of twice the amount during our great July Premium Sale, now going on.
Prices $167, $269, $282, $295, $377, $429, etc.
BARTLETT MUSIC COMPANY,
321-323-325 S. Broadway, opposite City Hall.

SUNSET
TIME
Is your most valuable asset. Don't waste it with petty details. Let the Sunset Phone attend to these. 5c daily in your home.
Telephone Contract Dept., Main 47.
SUNSET T. & T. CO.

3% Interest
On your funds while awaiting other investment, repayable on ten days demand.
Merchants Trust Company
Capital $350,000.00
209-211 S. Broadway

CAPITOL FLOUR
Don't merely say to your grocer "Flour"—but say "Capitol Flour" Then ONLY you get the best. Every sack guaranteed
CAPITOL MILLING COMPANY

Go to Machin's
1/2 Price
SALE TODAY
Bargains There in Neckwear, Shirt Waists and Belts that must surely tempt you. Come in the morning.
Machin Shirt Co.
Makers of High Grade Shirts
124 South Spring St.

In shops where workmanship, style and fit are chief factors
Monarch SHIRTS
are given first place. They please the dealer and satisfy the wearer. In white and color-fast fabrics
$1.00 and $1.25
CLUETT, PEABODY & CO.
Largest Makers of Collars and Shirts in the World

THE Keeley Cure
1022 SOUTH FLOWER
HOME 'PHONE 923.
Thousands have been cured of the liquor habit by the Keeley Cure. Let the Keeley save you. A simple, easy treatment, given with every convenience and comfort. Investigation invited.

MAKE HIM PROVE IT
MR. LONG CLAIMS THAT THE
Frank K. Long.
PIANO
IS "UNEQUALED" IN TONE.

Abramson's
Solid Gold Scarf Pins beautifully set with semi-precious stones. $3.50 to $7.
J. ABRAMSON,
Jeweler and Silversmith,
133 S. Spring St.

MEAT INSPECTION LAW.

CHICAGO, July 8.—Plans for putting into effect the new Federal meat-inspection law will be discussed in Chicago this week by Secretary Wilson of the Department of Agriculture, and superintendents of inspection from various packing-houses. The Secretary may visit other cities to look into the methods to be pursued in enforcing the new law.

$2 For $1.
For every dollar paid as first payment up to $50 on any new piano, we will give a receipt of twice the amount during our great July Premium Sale, now going on.
Prices $167, $269, $282, $295, $377, $429, etc.
BARTLETT MUSIC COMPANY,
321-323-325 S. Broadway, opposite City Hall.

ANDERSON & CHANSLOR GROCERS
BUTTER
The Butter Board of Trade of Los Angeles has a very arbitrary way of raising prices on Butter, whether conditions justify it or not.
The present raise of .07½ cents per roll, making it cost the dealer 57½ cents, is not justified by present conditions and to voice our indignation at such action, we will sell A. & C. Co.'s "Premium Butter" at
55 Cents A Roll
retail or wholesale. It is not necessary to tell you what this butter is, as it is probably the best known in Southern California, and is controlled exclusively by us.
SPRING·ST·426·428·43
PHONES·EX·38·

RENT A PIANO
If you want a piano temporarily for a few months or so, don't accept an old, battered instrument that is out of tune but come here and let us rent you a new piano. It will cost you but $4.00 a month and will give twice the satisfaction of a piano that has been moved about from place to place for several years.
We also do piano tuning, moving and fine repairing.
High-class pianos sold on easy terms
The Wiley B. Allen Co. (Inc.)
324 West Fifth Street

CHESTERFIELD BRAND
Men's 2 Piece Suits
Comfort for you all summer in one of these Chesterfield Two-Piece Suits. They're stylish, tastefully made from high grade fabrics, so carefully tailored that they retain their shape as well as if out from goods much heavier in weight. Supposing you slip into one of them today. That will show you. Priced from $20 to $35.
Matheson & Berner
BROADWAY—CORNER THIRD

Fontella
CIGAR
5¢
Costs only half as much as it is worth. You get the quality and satisfaction usually expected only in ten-cent cigars at a cost of five cents. Smoke one to prove it.
Get It At Your Dealer's
GEO. W. WALKER
DISTRIBUTER
LOS ANGELES, CAL.

A Good Refrigerator
BALDWIN DRY AIR TRADE MARK REFRIGERATOR
Is not difficult to find if you know address. This year we carry a line of 80 different styles including the most popular makes, the Baldwin and the "Opal." Before buying be sure and inspect our line.
We also carry the Baldwin refrigerator in two sizes, $4.00 and $5.00
JAS. W. HELLMAN
Phones 16
161 North Spring

OUR SULPHUR MINE.

One in America, and How It Is Worked—Vast Stratum of Pure Mineral.

"There is only one sulphur mine in the United States," said Hubert Oser of New Orleans to a representative of the Milwaukee Sentinel. "The existence of this mine is known to but a few and only a few persons, and hardly any one until recently.

"This mine is said to contain about $1,000,000 worth of pure sulphur. It is situated near Lake Charles in an almost impenetrable region. It was discovered by a scientific mineralogist, according to report, while another has it that it was discovered by a party of hunters who found bears in the vicinity and noticed that the coats of the bears to be covered with a black, greasy oil. They were curious to know where this came from, and tracked Brulin one night, going through an almost impenetrable swamp and coming out on a high wooded knoll, where the oil pit was discovered.

"It was thought at the time that there was a fortune in the find, but it was not until a few years before the Civil War, that an attempt was made to sink a shaft to get the oil. The war broke out before the work was completed, and in 1868 another attempt was made, this time with 123

VAUDEVILLE STAGE TRAIN

Two Theaters on Wheels to Amuse Elks.

Special Cars Fitted Up for Convention Trip.

Things Doing When Delegates Go to Denver.

In two of the finest trains that the Santa Fé Railroad can make up the Elks of Southern California, headed by B.P.O.E. Lodge, No. 99, of Los Angeles, will start tomorrow evening to attend the annual convention of the Grand Lodge in Denver.

Over two hundred of the antlered tribe will go from here to the convention. A great time is promised.

The make-up of the two special trains will include the equipment of the famed California Limited. In the rear car of each train a miniature stage will be built. Here vaudeville performances will be held each evening on the trip.

The programme as outlined calls for every good Elk in the city and also the visiting brothers to be at Elks' Hall on Spring street at 4:30 tomorrow afternoon to escort the convention Elks to the train. A good band has been engaged to help out, and the procession from Elks' Hall to La Grande station will be truly "Elkish."

The trains will carry a commissary of an elaborate character. In addi-

FRANK BRY
Exalted Ruler of Lodge No. 99, who
to Denver, starting tom

tion to the food for the travelers, there will be a quantity of oranges and California wines, which will be distributed along the route to show the nature of our "wild and woolly" sister state the delicious products of Southern California.

The entire journey from Los Angeles to Denver will partake of the character of a triumphal tour. At every town of importance receptions have been prepared. One day and a half will be spent at the Grand Cañon, where a ball and banquet will be tendered the visitors at El Tovar Hotel. There will be numerous side trips.

A day will be spent at Las Vegas, where the Elks have outdone themselves in preparing a reception for their brethren from Southern California. From the run will be continued to Colorado Springs, where a day and a half will be passed seeing the sights. Side trips will be made to Cripple Creek and Victor, where all the Elks traveling to the convention city will meet and compete for a $1000 prize in the shape of a gold brick. This prize is to go to the lodge having the greatest number of members in line.

Los Angeles will make a strong plea for this prize, as it will have over two hundred. The appearance of the visiting lodges will also be considered.

The delegation from Southern California will be dressed in white uniforms with orange trimmings. Orange hats, ribbons and orange bows at the shoes, with all carrying orange-colored canes, completes the outfit. In addition to the Elks there will be a large number of the wives and relatives of the members accompanying the delegation. In Denver, the ladies will be guests for one of the prizes, riding in automobiles.

The local delegation will arrive in Denver one day before the opening of the convention, the 16th inst. The stay will last four days.

Many elaborate arrangements have been made by the Elks of Denver for the reception of their brethren. A total of $75,000 has been raised to defray the expenses of the affair. There are expected 20,000 members of the antlered tribe in the Rocky Mountain metropolis.

A color scheme of purple and white has been decided upon by the Denver Elks, and they have gone so far as to have purple flowers and white ones planted in the public parks, and in every available place in honor of the visitors. Snow from the mountain tops will be brought to the city, and, like the flowers, attractive to eastern members of the Elks in profusion.

VAUDEVILLE STAGE TRAIN.

Two Theaters on Wheels to Amuse Elks.

Special Cars Fitted Up for Convention Trip.

Things Doing When Delegates Go to Denver.

One of the finest trains that the Salt Lake Railroad can make up the Elks of Southern California, headed by Los Angeles Lodge, No. 99, of Los Angeles, will start tomorrow evening to attend the annual convention of the Grand Lodge in Denver.

Over two hundred of the antlered herd will go from here to the convention. A great time is promised.

The make-up of the two special trains will include the equipment of the famous California Limited. In the middle car of each train a miniature stage will be built. Here vaudeville performances will be held each evening on the trip.

The programme as outlined calls for every good Elk in the city and also the visiting brothers to be at Elks' Hall on Spring street at 4:30 tomorrow afternoon to escort the convention visitors to the train. A good band has been engaged to help out, and the procession from Elks' Hall to La Grande station will be truly "Elkish."

The trains will carry a commissary of an elaborate character. In addition to the Elks there will be a number of the wives and relatives of the members accompanying the party. In Denver, the ladies will vie for one of the prizes, riding in a special.

The local delegation will arrive in Denver one day before the opening of the convention, the 16th inst. The session will last four days.

Elaborate arrangements have been made by the Elks of Denver for the reception of their brethren. A total of $75,000 has been raised to defray the expenses of the affair. There are expected 20,000 members of the order in the Rocky Mountain district.

A color scheme of purple and white has been decided upon by the Denver Elks, and they have gone so far as to have purple flowers and white ones available in the public parks, and in every available place in honor of the visitors. Snow from the mountain tops will be brought to the city, and, like the rest, will be continued to Colorado Springs, where a day and a night will be passed seeing the sights. A trip will be made to Cripple Creek and Victor, where all the Elks belonging to the convention city will meet and compete for a $1000 prize in the shape of a gold brick. This prize is to go to the lodge having the greatest number of members in line.

Los Angeles will make a strong plea for this prize, as it will have over two hundred. The appearance of the visiting lodges will also be considered.

The delegation from Southern California will be dressed in white uniforms, with orange trimmings. Orange colored ribbons and orange bows at the waist, with all carrying orange-colored canes, completes the outfit.

THE TIMES-MIRROR COMPANY
H. G. OTIS...President and General Manager.
HARRY CHANDLER.....Vice-President and Assistant General Manager.
MARIAN OTIS-CHANDLER...Secretary. ALBERT McFARLAND...Treasurer.
PUBLISHERS OF

Los Angeles Daily Times

Daily, Weekly, Sunday and Weekly Magazine. Vol. 50, No. 36. Founded Dec. 4, 1881. Twenty-fifth Year.
EVERY MORNING IN THE YEAR

NEWS SERVICE—Full reports of the Associated Press, covering the globe; from 2000 to 10,000 words transmitted daily over more than 10,000 miles of leased wire.
TERMS—Daily and Sunday, including Magazine Section, 75 cents a month, or $9.00 a year; Daily, without Sunday, $7.50 a year; Sunday, $2.50; Magazine only, $2.50; Weekly, $1.50.
TELEPHONES—Counting-room, Subscription Department, Editorial Rooms, City Editor and Local News Room, Sunset Press 1; Home ask for THE TIMES.
AGENTS—Eastern Agents, Williams & Lawrence, Tribune Building, New York; 1201 Marquette Building, Chicago; Washington Bureau, 46 Post Building. Telephone 1247 Main. Where the latest copies of The Times may be consulted: Oakland office 473 Broadway, corner Eighth. Telephone Oakland 1467.—Arthur L. Fish, Representative.
SWORN CIRCULATION—Daily net average for 1894, 18,001; for 1897, 19,285; for 1898, 26,121; for 1899, 25,731; for 1900, 26,736; for 1901, 28,448; for 1902, 30,930; for 1903, 30,546; for 1904, 37,702 copies. Sunday circulation, 53,348 copies. Sworn daily average for every day of the first six months of 1905, 42,112 copies; Sunday average for same period, 60,814 copies.

Yesterday's Regular Edition 71,500

THE TIMES has a larger regular bona-fide circulation than any local rival. It circulates widely among the intelligent, industrious, substantial, forehanded classes. The greatest volume of business advertising, the finest display, the best classifications, the largest results to advertisers.

Offices: Times Building, First and Broadway

Entered at the Los Angeles Postoffice for transmission as mail matter of the second class.

Pen Points

The country loves James K. Jones for the rainbows he has chased.

California can still boast of a few highwaymen. The days of romance are not yet dead.

Mr. Bryan's indorsements now almost equal the number of hotel labels on his trunks.

When our ships come home from sea we are lucky if we do not find they have been robbed by pirates.

The difference between Achilles and William J. Bryan is that Bryan's weak spot is located in his mouth.

Dr. John Beasmer Huber says we have "a pathology of music." Some of it appears to be diseased that's a fact.

The great political surprise of the times came in yesterday's dispatches. Bryan says he will accept the nomination.

That poor devil of a Jap who hanged himself in the San Bernardino jail had probably tired of living a shoestring life.

Patti is coming back to sing again, but what matters that to us who have the mocking birds? Ah, there's music for you, dearly beloved!

A band of Cossacks was recently blown up by a lime kiln in Russia. That ought to suggest something to the revolutionists. Build more lime kilns.

If Mr. Taft becomes the Republican candidate for President in 1908 it will make things easy for the campaign poets. There are a whole lot of words that rhyme with Taft.

What Russia's faithless masters have now to fear is not the vodka-swilled agitator and the bar-room patriot so much as "the man with the hoe" and "the brother to the ox."

It is perhaps nothing more than a mere coincidence that these air races for Jamestown have been suggested at a time when our politicians are so actively engaged in hot-air contests.

Franklin K. Lane, member of the Interstate Commerce Commission, duly performed his first duty as an office holder before leaving Washington, a few days ago. He signed the pay roll.

The fact that several Republican conventions have ended up in free fights lately is easily explained. During the past few years a great many Democrats have joined the Republican party.

John D. Rockefeller has purchased $150,000 worth of fossils for the University of Chicago. Prior to this the university was short on fossils, having had none to speak of except a few in the faculty.

It may be well enough for this year's candidates for Congress to explain their records. As far as the people are concerned they are totally unaware that most members of Congress have any records.

In view of the fact that a Kansas City preacher is offering pennies to boys as an inducement to get them to attend church, doubtless Satan will now put his mints to work on double time turning out a new supply of nickels.

The town of Terre Haute has been forced to fall back on the court to give it a Mayor. It is to be hoped the appointment will turn out all right. Anyway, the court can't make a much worse job of it than the people usually do.

It is noticed that while he is in England Mr. Bryan is spending a good deal of his time in Wrest Park. He is doubtless doing so for the purpose of thinking up some new scheme to wrest the Presidency from the Republicans in 1908.

An English baronet has broken into print to state that our canned beef products have injured us in the estimation of foreign lands. But we wouldn't care a hang about that if we could feel better in our own stomachs on the subject.

Democrats of the ninth North Carolina Congress district have nominated a man named Kitchin. But he appears to be something more than a pot-house politician, notwithstanding his name, having already served four terms in Congress.

The friends of "Uncle Joe" Cannon are evidently in earnest in their desire to make him the next President of the United States. They probably argue that the man who has really made the laws for the past several years ought to be given a chance to enforce them.

We should not too severely condemn the people of the South American republics for engaging in so many revolutions. It must be remembered that folks down there have not the frequent sources of amusement that bless more favored lands. The circus seldom visits them and they have only a few college professors.

SOMETHING FOR NOTHING.

All successful green-goods and sure-thing games are devised to play upon the cupidity of human nature, and the bait offered by all of them is "something for nothing." And whoever bites at the bait gets nothing for something in the end.

Trading stamps, discount schemes, gift enterprises and lotteries are of the same brood, and the lottery is the only one in which there is a remote chance of winning. All the rest are sure-thing games, at which only the promoters can win.

Business men laugh contemptuously at the Jersey farmer who gives up his good money to green-goods swindlers, but when a glib solicitor presents an elaborately-designed scheme to play upon the "something-for-nothing" greed of the crowd, the hard-headed business man frequently falls into the trap and gives up his good money like the veriest hayseed.

Can any merchant afford to pay a tax of from 5 to 15 per cent. of his gross receipts for the sake of securing a few new customers? That is what he contracts to do when he goes into a "cash discount" scheme. If he can afford to reduce his prices 5 or 15 per cent, he is charging too much for his goods, is he not? And if he proposes to do that, why should he hand over the money to a third party instead of to the purchaser?

Assuming that the discount applies only to new business and is allowed only to new customers, what sort of treatment is that to accord to old patrons, who have helped to build up the business and have paid full prices for years?

But the discount schemes cannot be and are not restricted to the new business which is promised by the smooth promoters. The merchant cannot allow discount to one and refuse it to another. If all his patrons demand the discount he gives away all his profits, and if he does not raise prices to make up the loss, he fails in business. If he does raise prices, the discount is a false pretense and the customer pays the tribute to the schemers.

The trading stamp game is a humbug because it uses the merchant as an agent to sell to his own customers, at exorbitant prices, a lot of cheap trash, which the trading stampers pretend to give to them. Primarily the merchant pays for the trash, but if he remains in business he makes the customers pay for stamps by increasing his price and in that case the patrons who do not take stamps also pay for them.

There are merchants in Los Angeles who have been inveigled into a flamboyant real-estate scheme masquerading under the grandiloquent title of "Empire Builders of the Pacific." The purpose of this anonymous outfit—it has no known incorporators, officers or directors, and absolutely no financial standing—is to unload certain real estate schemes on the public at the expense of the merchants. The merchants contract to give discounts of from 5 to 15 per cent. on their sales, but they do not give the discounts to their customers; they pay the cash to an agency that is not the "Empire Builders" but purports to act for that nebulous concern and to retain 10 per cent. of the collections.

The customer, it is alleged, will get certificates of stock in a company that exists in the literature of the agency and is not even represented to have a dollar's worth of assets. But before he gets any stock, the customer is forced to become a subscriber to a magazine devoted to booming the scheme, and the merchant pays three dollars for the subscription. Thus a paid circulation of advertising matter is assured.

That the promoter proposes to unload on the "something-for-nothing" investors is indicated by his own declaration to prospective "Empire Builders" that: "My whole interests will soon be merged with yours, and as rapidly as I can detach my investments from other channels, they will be placed here, for the profit will be infinitely greater in such combination than in any ordinary enterprise or company."

If any great number of merchants can be persuaded to pay 10 per cent. of their gross receipts to the agency, the profits of the promoters surely will be greater than in any ordinary or legitimate enterprise. They frankly declare that none of the profits are to be given to stockholders for five years.

For what does the merchant pay a percentage of his receipts to the agency acting as collector for a company that does not exist? What does he get for his money? Nothing. What do his customers get? Stock in the non-existent company.

If that is business, Poker Davis was a financial philanthropist.

If Anthony and Cleopatra could drop in on New York and Pittsburgh at this stage of the game they would wonder why anybody took the trouble to put them into history.

THE CRIME OF THE CONGO.

While humane people, in this country and elsewhere, are properly expending much sympathy on the unfortunate Jews of Russia and the equally unhappy Armenians of Turkey, there is another race of people on the face of the earth whose sufferings are, and for several years have been, incomparably worse than those endured by these residents of Eastern Europe. Moreover, in the case referred to, the cause of this suffering is not religious or race prejudices, but mere common, everyday, miserable lust for money.

The immense Congo region of West Africa has for a number of years been under control of Leopold, King of the Belgians. He is the active and responsible head of the Congo enterprise and is therefore directly responsible for conditions that prevail there—conditions which have been described to him over and over again, but the protests have fallen on deaf ears. This Leopold is one of the most despicable human creatures that ever occupied a throne. To find anything like a resemblance we have to hark back to the days of Nero and Caligula, or to the records of some of the rulers of Hindoo countries, before British rule forced them to modify their barbarous practices. Leopold is a profligate and a rake. He figured prominently in Stead's "Modern Babylon" edition of the Pall Mall Gazette that laid bare, in all its awful hideousness, the facts in regard to the wholesale traffic in flesh and blood, of which London was the head center. It was there shown that Leopold was one of the best customers of these professional procurers. He has scarcely taken any trouble to conceal his lechery, which is a by-word throughout Europe. His own daughter found it impossible to live under the same roof with him. Anything is fish to his net, that will enable him to gratify his sensual appetite, and to add to his dozen or more of palaces, some of which he scarcely knows by sight. For a time, he ran a big gambling house at Ostend. He has now struck much bigger game, for he is squeezing rubber, at the cost of rivers of blood and an unspeakable amount of hideous suffering, from a territory half as large as Europe, which he acquired under

"The good old rule,
The simple plan,
That he shall get who has the power,
That he shall hold who can."

The story of awful brutalities in the Congo would be incredible in these opening years of the twentieth century had they not been verified, over and over again, by observers whose testimony is absolutely beyond question. Here, in brief, are the terrible facts. This information is given by the Rev. R. H. Nassau, a worthy German-American missionary, who has spent forty-five consecutive years among the Africans of the Congo "Free State"—not a misnomer—and has returned to his native country, to lecture and call attention to this world crime.

Dr. Nassau brings with him six rhinoceros hide whips, with which women were beaten to death by their white masters. Not satisfied with this, after beating girls until the flesh was torn, honey was rubbed into the fresh cuts, and the victims tied to stakes, near beehives and anthills, where they were slowly stung to death. One such victim, who survived the awful ordeal for more than twenty-four hours, was finally beaten to death by her white master, a Belgian official, one of whose mistresses she was. All this merely on account of some trifling action that had offended him. As a rule, however, these outrages are perpetrated in a systematic manner for the purpose of forcing the unfortunate natives to bring in large amounts of rubber, which is growing continually more scarce. For this they receive practically nothing.

Dr. Nassau declares that cannibalism in a most revolting form is openly encouraged in many places in the so-called Congo Free State, which is really a private possession of King Leopold, who employs 15,000 native soldiers to collect rubber from the inhabitants. These hill dwellers hate the residents of the lowlands, and if they do not bring in the required amount of rubber their hands, or ears, or breasts are torn or cut off, and sometimes they are killed and eaten. Pitiful pictures are shown of young children, not more than five or six years old, with their hands amputated.

Dr. Nassau declares that certain sections of the Congo State have been depopulated fully 75 per cent. in the past twenty years, and that in twenty years more the population of the country will have disappeared entirely unless these barbarities are stopped. Even King Leopold's own commission, that he sent out especially to whitewash the chief offenders among his officials, had to admit that the condition of affairs was horrible.

Another credible witness to the brutalities practiced in the Congo region is Rev. W. H. Shepherd, who reported eighty-one right hands cut off as the result of one raid. This is confirmed by Mr. Casement, a British consul, who says that each time the corporal in charge of a squad goes out to get rubber, cartridges are given him. He must bring back all that are not used, and for every one used he must bring back a right hand. Sometimes they shoot a cartridge at an animal in hunting. Then they cut off a hand from a living man. In six months the soldiers in one State had used 6000 cartridges, which means 6000 people killed or mutilated, or even more than that, because the soldiers sometimes kill children with the butts of their guns.

All this, be it remembered, merely for the purpose of further swelling the plethoric coffers of a dissolute European who happens to be a King. Surely, it is time for the civilized nations of the world to step in, irresponsive of diplomacy or national ethics, or anything of that kind, and to sternly say to Leopold: "Thus far and no farther."

Every reader of these lines has it in his or her power to do a little for these miserable people of East Africa by working up public sentiment in favor of national or international intervention in their behalf. Belgium is a country about half as large as San Bernardino county, California. It continues to figure on the map of Europe as a separate State, in spite of the covetous glances of France and Germany, by reason of a guarantee of its integrity from Great Britain. Therefore, King Edward, or his responsible Minister, would be the proper persons to enter a protest with King Leopold against these barbarities. Such a criticism of "His Most Christian Majesty" would, however, doubtless be regarded as a serious breach of royal ethics, so nothing is to be hoped from that quarter. Failing this, what is more fitting than for the great independent nation that professes to stand for humanity and progress to make a calm and firm statement of its horror, as a nation, at the continuance of such unspeakable atrocities?

A KITE BOULEVARD.

The Democratic County Convention of Riverside county, at its recent session, adopted a resolution in favor of the construction of a "a kite-shaped boulevard connecting Los Angeles and Riverside, and passing through all intermediate towns." The resolution reads as follows:

"Whereas, we believe that no one factor adds more to the general prosperity of a county and the enhancement of its property values than good roads well maintained, and that no greater inducement could be offered for the investment of capital than the easy accessibility of all parts of the county; and,

"Whereas, we believe that the construction of a 'kite-shaped' boulevard connecting Los Angeles and Riverside and passing through all intermediate towns would widely advertise our county, disclose to an ever-increasing stream of travelers its natural advantages and desirability as a place of permanent residence; now therefore be it

"Resolved, That we instruct our nominees for Supervisors, that in the event of their election, they use every effort consistent with economy and the means at their disposal to construct the very best roads possible throughout the county, and that they enter into negotiations with the Supervisors of Los Angeles county, San Bernardino county, and all municipal bodies interested, looking to the construction and maintenance of a 'kite-shaped' boulevard connecting us with Los Angeles, along such route as may be deemed best by all parties and interests concerned."

In taking the chair as presiding officer of the convention, Robert Lee Bettner strongly recommended the action subsequently taken and in substantially the language adopted in the resolution. The kite-shaped boulevard project will receive hearty encouragement in Los Angeles city and county. It is an undertaking worthy of general support. Good roads are among the most vital factors of prosperity anywhere and everywhere. Southern California is an ideal region for the construction of good roads, for it is exempt from the alternate freezing and thawing which form so great an obstacle to the construction of good roads in other and less-favored parts of the country.

If the kite-shaped highway between Los Angeles and Riverside were constructed, as proposed, it would soon become one of the most noted driveways in the world; that is, of course, provided the work of construction were performed in a manner commensurate with the merits of the undertaking. No second-rate or third-rate highway would suffice. Better a first-class thoroughfare or none at all. A mediocre piece of work would not only be unsatisfactory for highway purposes, but would indicate incompetency or niggardliness on the part of the builders.

ARMY AND NAVY MEN.

Maj. Alfred Morton, U.S.A., retired, and Mrs. Morton are visiting the former's brother, E. P. Morton, at Webster, Mass. Major and Mrs. Morton recently left San Francisco.

Col. Samuel E. Tillman, U.S.A., dean of the West Point faculty and professor of chemistry at the Military Academy, received the degree of Master of Arts from Yale University at the commencement exercises at New Haven on June 27.

Mexico, through the State Department, has thanked Rear-Admiral C. E. Goodrich, U.S.N., for sending the surgeons of the Pacific Squadron ashore at Magdalena Bay, Lower California, to aid the Mexican government in stamping out an epidemic of diphtheria.

Maj. Theodore P. Kane, U.S.M.C., commanding the marine guard at the Naval Training Station, Newport, R.I., has made known to Rear-Admiral Charles M. Thomas Camp, No. 3 United Spanish War Veterans, his desire to present to the camp, of which he is a member, a fine Spanish coat-of-arms in metal.

Maj. James Evelyn Pilcher, captain U.S.A., retired, editor of the Journal of the Association of Military Surgeons, read a paper on "The Profession of Medical Journalism" at the recent meeting of the American Medical Editor's Association in Boston, and was elected president of that organization for 1906-1907.

The complete records of rifle, pistol and carbine firing of the United States army for 1905, just published, show Abraham Hill, a sergeant in the Twenty-fourth Infantry, stationed in the department of Dakota, to be the best shot in the army. The percentage of possible shots made by him on slow fire, timed fire and skirmish fire was 86.33.

The War Department continues to receive favorable reports as to the health of Brig.-Gen. Samuel M. Mills, Chief of Artillery, who is now on leave of absence granted him by the Secretary of War, endeavoring to regain his health. Gen. Mills has written his friends in Washington that he will return to duty by August 1, when his leave expires.

Brigadier General and Mrs. Charles Austin Coolidge have been visiting Captain and Mrs. Jamerson at Fort Douglas, Salt Lake City, Utah. After a delightful week at the post they are now the guests of Mrs. Von Klobloch and D. Carroll Laudenberger at their residence No. 870 Second street, Salt Lake City. General and Mrs. Coolidge will visit friends at Colorado Springs and in Denver during July and propose to make their home in Detroit, Mich., having rented their apartment in San Francisco to Col. Lea Febiger, U.S.A.

At the Churches Yesterday.

"Standing Fast."

REV. ARTHUR S. PHELPS delivered the last sermon of the series, "Picked Topics by Picked Men," last night at Central Baptist Church. At the pastor's request, Gen. Harrison Gray Otis had suggested the topic, "Standing Fast." The text was chosen from Ephesians vi:13: "Wherefore take unto you the whole armor of God, that ye may be able to withstand in the evil day, and having done all, to stand."

"The writer of this splendid charge addressed a people who were perhaps as low and base as any in the world," said the speaker, in part. "It would have been hard to find any so far from God as were those Ephesians. They seemed beyond feeling. They were greedy to do evil.

"I once talked with a man whose

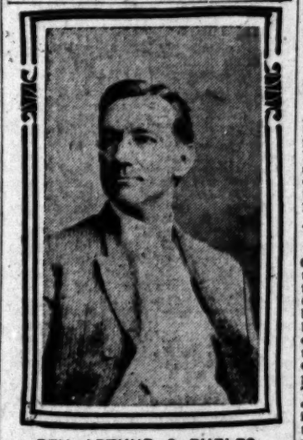

REV. ARTHUR S. PHELPS.

heart was as hard as flint. He seemed to be unimpressionable and was like the people Paul spoke to. His was a broken life, and he seemed to have no part or lot with the things of Christ. There are those in this world who shut themselves off from all influences for good.

"There is a remedy for all evil and it is wonderful what the Lord can do for a broken life. The trouble with so many is they try to put themselves right before God instead of making an open acknowledgment of the whole matter. They try to make things appear in a wrong light, forgetting that we can cover nothing from the Lord. God does not want you to come to Him that way. He just wants you to come as a sinner and those who come any other way are disappointed. We are to take up the whole armor of God.

"This armor is lying all about us. We will step over it on the street as we go to take our car, and we'll find it on the counter tomorrow morning or in the workshop. It is all about us. You are obliged to take the showers and the air like a pauper because you have not the ability to pay for them. I say to you tonight that you can take up the armor of God as freely as you can enjoy the air or the rain, or you can go out beyond that door without a piece of it and your bosom will be exposed to the fiery darts of evil.

"This armor never was fabricated in any human forge. The young fellow who starts out as a soldier must be honest and upright or else there is little chance for him. Be truthful in your talks with God.

"Your feet must be shod with the preparation of the gospel of peace so that you will have peace wherever you go. A man in the Civil War once tried to stop a cannon ball with his foot, it broke his leg, though the ball seemed to be rolling slowly. There are men who try, with their own strength, to stop cannon balls of sin, but they always fall. Just will to take God's shield of faith and it will cover up that weary brain of yours and make it sing for joy. The music of God's everlasting love and pardon is playing about you all the time, but you never give attention to the sweet strains.

"Take up the sword of the spirit, which is the word of God, and you will have God's life freely in you. The reason some men are not Christians is because they are not men enough. We do not have to fight against a physical foe as our soldiers did in the Spanish War. We fight against forces which enter the mind and brain and drag us down in spite of ourselves.

"I suppose the reason this subject was chosen is because it takes a man to fight the battles of the Lord. None of the armor is made for the back. It all goes on in front. One of the most earnest Christians on the Pacific Coast was an infidel for forty years. He fought the fight and won.

"The scabbard is always carried on the left side. There was a man in the Bible named Ehud who once carried his scabbard on the right side. He was left-handed and went to visit King Eglon and told the King he had a secret message from the Lord. They drew aside into the King's summer-house, and Eglon suspecting nothing from the fact that his visitor carried his sword on the right side, lent a willing ear. As he listened Ehud drew his sword with his left hand and plunged it through the body of the King. That is the way sin treats a man. It gets him in an unexpected place. If we knew the end of a life of sin we'd never enter it. You cannot go to heaven tonight, but you can take the first step. They came to Savanarola when he was suffering the torture of martyrdom and asked him why he could bear such pain. He said 'Because He did so much for me.'"

First Christian Church.

At the First Christian Church yesterday morning Rev. A. C. Smither preached upon "Forgiveness." He said, in part:

"This is a great, vital theme and one that underlies the whole scheme of human redemption. Man's need of forgiveness challenged divine mercy and brought to earth the great Redeemer.

"Forgiveness is an act of God and takes place in the divine mind and not in the human bosom, as many erroneously suppose. By this act God removes all that intervenes between Him and His creatures; He wipes out every charge against man, removes the undischarged obligation of man and takes the Prodigal Son into a father's home and a father's love.

"God's forgiveness of man is conditional upon man's repentance and obedience and the whole intent of the gospel is to win the rebellious creatures back to himself and to set forth the conditions by which man may return to God. The divine government of justice and righteousness could not be administered unless the wicked suffered for their wrongdoing and could return to divine favor by the pathway of penitence.

"The conditions of forgiveness are very clearly set forth by the teaching of the Christian religion. Fundamental and foremost the mind of the impenitent must know God, must know his own sins and the need of a Savior, and must have faith in the love and mercy of the God against whom he has sinned.

"Faith is the substratum upon which must rest the whole conduct of life. In fact, faith is the formative fact in all character. Faith rests at the basis of all relations, human and divine. Out of this knowledge of God and trust in His mercy man must feel great sorrow for the wrongs perpetrated against the Almighty, and must determine upon such a change of conduct as will lead to reformation of life.

"In such repentance the soul begins to adjust itself to the nature of the divine government, begins to be harmonious with the eternal righteousness of God.

"There can be but one supreme law and that is the will of God. If man would live in divine favor he must be obedient to that law. Following upon and growing out of this deep sorrow for sin and a strong purpose to forsake it must come a public espousal of the cause of righteousness, public acknowledgement of God. By such act man says to all the world that henceforth he is the follower of God. This act is done in Christian baptism and by such act man is henceforth enlisted in behalf of righteousness and truth. By this act he enlists in the army of God, and bears the insignia of the Christ.

"By seeking and finding such forgiveness another disobedient rebel becomes subject to God and thus the rule of God is all the more extended. A soul comes into the possession of new life and new truth as it rises into the consciousness of perfect fellowship with its Creator. A forgiven soul soon harmonizes itself with the creatures of earth, and thus forgiveness leads to the richest spiritual experiences of earth."

The Stamp Means a Duty.

Rev. Baker P. Lee at the service in Christ Church yesterday preached from the gospel text, "Render unto Caesar the things that are Caesar's, and unto God that are God's." The speaker brought out that as the Roman coin bearing the image of the Emperor indicated that every citizen owed a duty to the empire, so the image of the Creator stamped on every human soul proves that we owe a duty unto God. The discourse insisted upon the necessity of citizens of this country doing their duty by taking an active interest in politics and seeing that good men are put in office and public affairs well administered. He spoke of many who are busy in politics in a way that is really anarchistic. These ought to be put away by themselves in some far-off island where they could have things after their own ideals. Sane intelligent citizens owe it to the government to uphold it in the administration of the laws and in the maintenance of the rights of each individual. A church would do harm, not good, by associating itself in any particular party. But the church must so teach that high ideals of public affairs shall inspire the hearts of all members of the church.

The climate of a country has a reflex influence on the architecture of that country. The architect takes this into account in drawing his plans. In selling real estate in Los Angeles the deed does not mention climate as part of what is conveyed. But the sun gives value to every inch of our soil. So religion should influence the political action of every professor of religion. The man who recognizes his duty to render to God the things that are God's will be more likely to render unto Caesar the things that are Caesar's by doing his duty to the State.

The mention of the denarius or Roman penny brings up a question of the possession and use of money. God made the silver and the gold and the metal is too pure for common use. It must be alloyed to fit it for the fierce battle of trade. God's gift cannot be tainted in itself. But we may taint the getting of money and the spending of money. Rockefeller spent a week in the Yellowstone Park and the guide who went with him all the time said he never saw a smile, a look of admiration or any sign that the richest man in the world had any sense of the beauty and grandeur before their eyes. The love of money seemed to have crowded all his higher sentiments out of his soul. He is the poorest man on earth in spite of all his money.

The discourse closed with these lines suggested by a passage from the Talmud:

"From the mint two bright new pieces came,
The value and beauty of both the same;
One slipped from the hand and fell to the ground,
Then rolled out of sight and could not be found.
The other was passed by many a hand,
Through many a change in many a land;
For temple dues paid, now used in the mart,
Now bestowed on the poor by a pitying heart.
At length it so happened, as years went 'round
That the long lost, unused coin was found
Filthy and black, its inscription destroyed,
Through rusting, peacefully unemployed;
While the well-used coin was bright and clean,
Through active service, year after year.
For the brightest are those who live for duty.
Rust, more than rubbing, will tarnish beauty."

Rev. J. S. Thompson on "Noah."

Rev. J. S. Thomson, pastor of the Independent Church of Christ, preached a sermon on "The Civilization of Noah." He said:

"The age of Noah was feverish. It was a sinful age. It was a materialistic civilization. There was a morbid restlessness. Noah's father realized that rest was necessary, and he believed Noah would bring a spirit of restfulness to the perplexed and sinhappy people. So his name signifies comfort and rest.

"The first letter in his name means a fish; and in some respects the ark was formed like a fish. The last letter means restraint, limitation. The sea has its boundaries, and it cannot pass over them. The fish can live in the water when the furious winds beat upon it. It can dive down into the depths of eternal calmness, where no winds or storms can disturb peace.

"Noah's life was peaceful, because he could retire into the deep regions of blessed peace. The awful crimes, the unnatural habits, the shameless godlessness of the times, moved the hand of God to destroy a corrupt race.

"The Bible says that God let loose His laws and forces to sweep the degenerate inhabitants from the face of the earth. The Bible says that God rained down the fires of destruction upon Sodom and Gomorrha and the neighboring cities, on account of their sins against nature and against heaven.

"The prophets said that the cities of Babylon of Egypt, of Tyre and Sidon of Assyria, would all be destroyed for their sins; and their prophecies were all fulfilled. Solomon's temple and the temple of the Jews at captivity were destroyed.

"Christ prophesied the destruction of Herod's temple and the city of Jerusalem for sins of the same description. According to the Bible God shakes, and burns, and destroys the wickedest cities of the world.

"The destructive fires of Chicago and San Francisco could have been prevented by God. He did not prevent them. We may say He sends these fires to burn these cities that God allows He does. And as the history of the Bible would say God burned these cities for their sins.

"These cities contained certain some of the noblest, and purest, and best people on the earth; and they suffered with the vilest and the worst, as Lot and his family suffered with the lowest degenerates of Sodom.

It is the prayer of the writer that San Francisco will rise from the ashes, and become a mighty city religious and moral. We say amen to this prayer."

Safe Anyhow.

The story is told in Boston of a discussion among the judges as to the choice of a stenographer. Most of them preferred a woman, but one objected.

"Now, why don't you want a woman?" asked Judge S. "You know they are generally more to be depended on than men."

"That may be so," replied Judge B.; "but you know that in court we often have to be here late at night. There are always watchmen and night guards in the corridors. Do you think it would be prudent to have a woman staying with any of the jurors as long as might be necessary for a stenographer?"

"Why, what are you afraid of? Couldn't you holler?" asked Judge S.—[Lippincott's Magazine.

MAY CIRCULATION OF TIMES.

The following are the sworn statements of the circulation of The Times for June, 1906:

STATE OF CALIFORNIA, COUNTY OF LOS ANGELES, ss.:

Harry Chandler, Assistant General Manager of the Los Angeles Times, being duly sworn, declares upon his oath that the following is a true and correct office record of the daily issue of said newspaper for each day during the month of June, 1906:

	JUNE.	
1	43,400	16
2	45,780	17
3	71,000	18
4	45,340	19
5	45,310	20
6	45,040	21
7	44,630	22
8	44,640	23
9	44,590	24
10	70,500	25
11	44,600	26
12	44,650	27
13	44,700	28
14	44,670	29
15	44,560	30
Total		

The average circulation for every day of June, 1906, was.....

The average circulation for every day of June, 1905, was.....

Showing an average daily gain over the corresponding month of 1905 of .....

HARRY CHANDLER,
Assistant General Manager.

Subscribed and sworn to before me this day of July, 1906.

[Seal] T. L. Clark
Notary Public in and for the County of Los Angeles, State of California.

A. L. Dennis, being duly sworn, says that he is and has been for seven years last past superintendent of Circulation of the Los Angeles Times; that the above detailed statement of the circulation for the month of June, 1906, is correct, and shows the actual number of papers printed for each day of the month aforesaid.

A. L. Dennis,
Superintendent of Circulation.

Subscribed and sworn to before me this day of July, 1906.

[Seal] T. L. Clark
Notary Public in and for the County of Los Angeles, State of California.

S. K. Dolphin, being duly sworn, says that he is and has been for seven years last past foreman of the pressroom of the Los Angeles Times; that the above is a true and correct statement of the number of copies of the said newspaper printed each day in the month of June, 1906.

S. K. Dolphin,
Foreman of the Pressroom.

Subscribed and sworn to before me this day of July, 1906.

[Seal] T. L. Clark
Notary Public in and for the County of Los Angeles, State of California.

[PUBLISHER'S NOTE—The figures shown are practically net, as the number of the papers being returned by the regular carriers, routemen, newsboys, country agents, newsdealers or newsstands. Railway news companies are permitted to return unsold copies, but the exception to this rule.

The Times guarantees that its average circulation from month to month, year in and year out, is greater than the bona-fide circulation of the other two Los Angeles daily newspapers combined. It has certified its circulation from the American Newspapers' Association, whose examiner recently investigated thoroughly its circulation records. The Times was the only morning newspaper in Los Angeles which dared permit the association's representative to fully investigate its circulation, including carrier and mail service, etc.]

CAN YOU SEE?

Are you getting the very best out of your eyes can give? If you are troubled with failing vision, with perfect sight or any impairment whatever of your visual faculties, consult an expert. We maintain a perfectly equipped department in charge of a graduated specialist and correct every defect of vision, affording every degree of light and accuracy of adjustment possible to science.

Charges no higher—but less.

Montgomery Bros.
Jewelers and Opticians
Spring St., Near Third
"Sign of the Big Clock"

Special Sale Pianos

$125—$225—$275—$325—$350.00

Full term of 24 lessons free with each new piano at the Hesselink Piano Company for Pianists. Easy terms.

HESSELINK PIANO CO.
119 S. Spring St.

Why pay $2 or $3 for glasses while we offer nine first quality (hollow ground) lenses in tortoise shell frames complete, for $1.00, guaranteed. No extra charge for testing.

$1.00 FLEMING

Los Angeles Business Property

As safe as Government Bonds.
Earns four times as much.
Will double its value in a few years
The great fortune builder.

You can invest any amount on the same basis as the capitalist.

Invest in Trustee Property No. 1, located at 340-342-344 So. Broadway.

For full particulars see or address

THE TRUSTEE COMPANY, 357 So. Spring, Cor. Third

MUSIC AND THE STAGE.

The center of the local stage this week will be held by Harry D. Cottrell, whose new play, "The Half-breed"—in which Oliver Morosco has collaborated—will be given its premiere production at the Burbank Theater next Sunday afternoon.

Cottrell is a former San Franciscan—says he is going back, too, but since the earthquake has made his home in Los Angeles.

The scene of the play is laid in Indian Territory, and it deals with conditions of the present day. The two authors have endeavored to work upon a new subject, and to delve in new ground. They believe that their scene and subject matter are unhackneyed.

Of course this is not Mr. Cottrell's

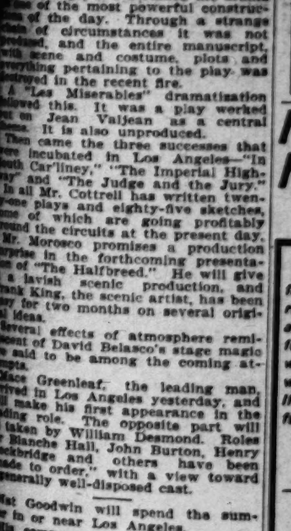

HARRY D. COTTRELL.

attempt. "The Judge and the Jury," another joint effort of him and Mr. Morosco, is going on at Belasco's Theater in New York early in September.

Mr. Cottrell's original effort was "A Message By Wire," which was written by the late Sam T. Shaw. The piece had three seasons, and was followed by "The Man From Tombstone," which had two successful years.

The dramatist's first attempt for a human star was "A Daughter of the Empire," written for Jessie Shirley in a Napoleonic subject. Three years of success came for this.

"A Romance of the Road," the next play, was written on an episode of the time of King George II. This ran for two years.

"The Mouth of the Cannon," a tale of adventure, is still going, after five years of constant playing.

"In Arkansas" was written for Robert Downing, the tragedian, and was successfully played by him.

Cottrell's most romantic episode, however, is that concerning "The Evil Eye," a drama on Oliver Cromwell and Charles I, written especially for and starring four of Melbourne MacDowell. A number of eminent actors saw the script, and heralded the drama as one of the most powerful constructions of the day. Through a strange series of circumstances it was not produced, and the entire manuscript, with scene and costume, plots and everything pertaining to the play was destroyed in the recent fire.

A "Les Miserables" dramatization followed this. It was a play worked out on Jean Valjean as a central theme. It is also unproduced.

Then came the three successes that were incubated in Los Angeles—"In Search of Cartliney," "The Imperial Highway" and "The Judge and the Jury." In all Mr. Cottrell has written twenty-one plays and eighty-five sketches, some of which are going profitably around the circuits at the present day.

Mr. Morosco promises a production surprise in the forthcoming presentation of "The Halfbreed." He will give a lavish scenic production, and Frank King, the scenic artist, has been busy for two months on several original ideas.

Several effects of atmosphere reminiscent of David Belasco's stage magic are said to be among the coming attempts.

Mace Greenleaf, the leading man, arrived in Los Angeles yesterday, and will make his first appearance in the leading role. The opposite part will be taken by William Desmond. Roles by Blanche Hall, John Burton, Henry Hebbridge and others have been made to order," with a view toward generally well-disposed cast.

Nat Goodwin will spend the summer in or near Los Angeles.

His company, which comes in tomorrow morning, will play the Mason Operahouse engagement as a final stand, and at the end of the week will disband, most of them going back to New York.

Mr. Goodwin, however, will court the charms of Southern California until September, and will probably make his headquarters at Playa del Rey.

He is extremely fond of boating and fishing, and aquatic sports will claim a large share of his attention.

He has been looking forward to his Southern California outing for many months, and will return to the metropolis only in time for his autumn productions.

As a possibility—Mr. Goodwin may be seen in one or two revivals before his return, supported by local players. He does consent to appear, the reasons will be those of personal pleasure only.

The only musical project at present before local amateurs is the proposed production of Handel's "Messiah" at Huntington Beach, which will be given as the opening event of the new Auditorium.

Singers who have had experience in this work have been invited to assemble at the First M. E. church tonight for organization.

Expenses will be met by the beach association, and the director in charge will be Dr. Eugene E. Davis. Miss Mary L. O'Donoughue will be the organist.

"A Doll's House" is announced for revival at the Burbank Theater on the afternoon of Thursday, July 19.

Miss Blanche Hall, who was unusually successful last year as Nora Helmer, will play the part again. Harry Glazier, who has established an enviable record as a character actor, will essay Torvald Helmer, and should do well in the role.

Edward B. Adams and Lillian Hoeg, (Mrs. Adams) respectively leading lady and prima-donna of the "Gay New York" company, are visiting in this city at present, and are guests of Mr. and Mrs. Charles Henry Brown, of No. 1640 Magnolia avenue. Numerous social affairs have been arranged in their honor.

In a short time they will go to Coronado for a brief visit, and will then journey back to New York.

The Mason Operahouse will be dark

MUSIC AND THE STAGE.

...ason of the local stage this week will be held by Harry D. Cottrell, whose new play, "The Half-Back"—in which Oliver Morosco has collaborated—will be given its premier production at the Burbank Theater this afternoon.

...Cottrell is a former San Franciscan and says he is going back, too, but since dramatic bug has made his home in Los Angeles.

...The scene of the play is laid in Arizona Territory, and it deals with conditions of the present day. The authors have endeavored to work out a new subject, and to delve in fields not previously explored. They believe that their treatment and subject matter are unique.

Of course this is not Mr. Cottrell's

HARRY D. COTTRELL.

...attempt. "The Judge and the Lady," another joint effort of himself and Mr. Morosco, is going on at the Grand Opera House in New York early in August.

...Cottrell's original effort was "A Message by Wire," which was written in collaboration with the late Sam T. Shaw. The piece was a success, and was followed by "The Man From Tombstone," which had two successful years.

...dramatist's first attempt for a Los Angeles audience was "A Daughter of the Sierras," written for Jessie Shirley and a Japanese subject. Three years ago "Arizona," a dramatization of the Santa Fe Road," the next play, was written on an episode of the time of King George II. This ran for two years.

"The Knights of the Cannon," a tale of the desert, is still going, after five years of constant playing.

"Arizona" was written for Robert Fleming, the tragedian, and was successfully played by him.

"Arizona" is a most romantic episode, and it is that concerning "The Girl," a drama on Oliver Cromwell and Charles I, written especially during tour of Melbourne MacDowell. A number of eminent actors have starred in it, and heralded the drama as one of the most powerful constructive plays of the day. Through a strange combination of circumstances it was not produced, and the entire manuscript, scenery and costume, plots and everything pertaining to the play was destroyed in the recent fire.

"Les Miserables" dramatization is not this. It was a play worked out by Jean Valjean as a central character. It is also unproduced.

Of the three successes that have been launched in Los Angeles—"In Convict's Garb," "The Imperial Highway" and "The Judge and the Jury," Mr. Cottrell has written twenty-four plays and eighty-five sketches, many of which are going profitably on the circuits at the present day.

Morosco promises a production of merit in the forthcoming presentation of "The Halfbreed." He will give it a large scenic production, and Walter King, the scenic artist, has been at work for two months on several original ideas.

Special effects of atmosphere reminiscent of David Belasco's stage magic are said to be among the coming attractions.

Edmund Greenleaf, the leading man, arrived in Los Angeles yesterday, and will make his first appearance in the new role. The opposite part will be taken by William Desmond. Rolfe Cobb, Hall, John Burton, Henry Hallam and others have been engaged "to order," with a view toward a generally well-disposed cast.

Ben Goodwin will spend the summer in or near Los Angeles.

The company, which comes in tomorrow morning, will play the Majestic engagement as a final week, and at the end of the week will disband, most of them going to New York.

Mr. Goodwin, however, will court the climate of Southern California until October, and will probably make his headquarters at Playa del Rey.

He is extremely fond of boating and other aquatic sports will claim a large share of his attention.

He has been looking forward to his Southern California outing for many months, and will return to the metropolis only in time for his autumn season.

As a possibility—Mr. Goodwin may appear in one or two revivals before his return, supported by local players. He has given consent to appear, the readers will be those of personal pleasure only.

Another musical project at present with local amateurs is the proposed production of Handel's "Messiah" at Redondo Beach, which will be given during the opening event of the new Auditorium.

Those who have had experience in the work have been invited to assemble at the First M. E. church tonight at 8 o'clock.

The chorus will be met by the beach band, and the director in charge will be Dr. Eugene E. Davis. Miss Mary L. O'Donoghue will be the organist.

"Raffles, Burglar" is announced for production at the Burbank Theater on the afternoon of Thursday, July 13.

Frederick Hall, who was unusually successful last year as Nora Bayes' manager, will play the part again. Mr. Hall, who has established an enviable reputation as a character actor, will be supported by Harold Heimer, and should be well in the role.

Edwin R. Adams and Lillian Hoeffler (Mrs. Adams) respectively leading man and prima donna of the "Gay New York" company, are visiting in this city at present, and are guests of Mr. and Mrs. Charles Henry Brown, at their home on Magnolia avenue. Numerous social affairs have been arranged for their entertainment, and before they will go to Coronado for a brief visit, and will then proceed back to New York.

The Burbank Opera House will be dark this evening, as the James company will go out to begin their week at neighboring towns, and the Goodwin aggregation does not arrive until tomorrow.

Goodwin's first appearance will be tomorrow night. Next Monday night the James burlesquers will return to the Mason, presenting as a double bill "Way Up East," and "Pousse Cafe."

Higher Rate of Interest Assured.

A dividend of 2¼ per cent. per quarter, or 9 per cent. per annum paid in interest by the savings banks, The R. D. Robinson Company, a well-known financial concern with offices in the Grant Building, Broadway and Fourth street, is offering, in amounts to suit buyers, the stock of a long established, widely known, highly rated, very prosperous enterprise, located on Broadway, that pays 10 per cent. per year in regular quarterly dividends. With the new capital derived from the sale of stock, the scope of the concern's operations will be greatly enlarged, with the result, it is expected, of increasing the dividend rate to 16 per cent. per annum, or four times that paid by savings banks.

$2 For $1.

For every dollar paid as first payment up to $50 on any new piano, we will give a receipt of twice the amount during our great July Premium Sale, now going on.

Prices $167, $209, $282, $328, $377, $429, etc.

BARTLETT MUSIC COMPANY,
221-223-225 S. Broadway, opposite City Hall.

ANTS disappear like magic if you use Kellogg's Ant Paste, at all drug stores.

THE MARK OF GOOD CLOTHES
KNOW US FOR BEST VALUES

According to the established canons of Fashion this season, a man can wear what's most becoming.

That's the reason we've selected such a variety in colors, in cuts, in patterns—so we can suit YOU.

If you're off for a holiday, give your working clothes the same. Here are holiday suits at all prices.

We fit the large stout man, also the tall slim man with suits specially designed for odd sized men.

Harris & Frank
LONDON CLOTHING COMPANY
337-341 South Spring Street

Store closes at 12:30, noon, Saturdays

Fashionable White Oxfords

The very daintiest and dressiest of all modes in summer footwear are white oxfords. So cool and comfortable, and very appropriate for wear with light summery gowns.

We show a wide variety of pretty styles, in plain white and also in delicate blue and pink effects, both plain and embroidered.

Suffice it to say that the values we offer are dependable and not to be excelled elsewhere.

Mail orders carefully filled. Send for self-measurement blanks.

C. M. Staub Shoe Co.
Broadway, Corner Third

Ping Pang Perfume

An indefinable, yet fascinating odor—a rich, lasting, permeating bouquet perfume, much used by women of taste and refinement. Always sweet, refreshing and buoyant. If you want a quaint, different perfume, try Ping-Pang.

75c Per Oz.

Off Hamilton Drug Co.
352 SOUTH SPRING—Cor. FOURTH
S. F BOTHWELL, President
H. M. NEWLON, Secretary

Lily Cream

The secret of those deliciously light, tempting biscuits is LILY CREAM.
Order today.
Handsome pin cushion sent free for 12 wrappers from 1oc cans of Lily Cream. Ask for the "Lily Primer." It's free
Pacific Creamery Co.
Los Angeles, Cal

Ostermoor Mattresses

This Store closes at 12:30 (Noon) on Saturday of Each Week

Coulter Dry Goods Co
225-227-229 South Broadway.
224-226-228 South Hill Street.

Old Bleach Linens

Breakfast 8 to 10, Luncheon 11:30 to 2:30—Cafe, Fourth Floor.

Savings In Silks

Ramble round the counters and find how much a little money buys these days. Such silks are worth coming miles to get, for waists, dresses, skirts and fancy work. Part of our spring house-cleaning.

For 75c Yd.

$1.25 and $1.50 seeded poplinettes, 24 inches wide, in these four shades—Alice blue, cadet, lavender and reseda.

$1 and $1.25 messalines in two tones; 20 inches wide, medium dark colors, very soft and lustrous.

For 50c Yd.

$1 and $1.25 silks in colors, good line of patterns and shades, oddments of taffeta, louisines, tc.

Lining Satins

36-inch "Faultless" lining satin (our own brand), every shade, $1 yard

36-inch all silk lining satin, all colors, $1.50.

Black Silks.

36-inch black taffeta of $1.50 quality, $1.22½.

24-in. black peau de soie, $1.25 quality $1 yd.

July Blanket Sale

"Blanket selling in July? They must be crazy"—a lot of people thought so at first glance, and when they saw the prices they were sure of it. And of course it would be foolish to try to turn your thoughts blanket-ward now if we didn't offer you unusual inducements. That is just what we're doing, buying when the mills are slack, and makers grant us best concessions, and selling in the same way. So, after all, it's good, sound business policy that makes us begin this annual sale in midsummer, rather than in January, for example. And it will be equally wise for you to buy an ample supply, and lay it away for winter, even if you haven't use for blankets right now.

Extra Value, $7 white wool blankets, 11-4 size, at $5 a pair

$3.00 (10-4 white wool,) $2.15.
$4.00 (10-4 white wool,) $2.90.
$5.00 (10-4 white wool,) $3.65.
$6.00 (10-4 white wool,) $4.55.
$8.50 (10-4 white wool,) $6.00.
$10 (10-4 white wool,) $7.30.

Light cotton comforts—one sheet cotton; figured top and bottom; light colors; assorted patterns; 72x78, regularly $2.25, now $1.75; 72x84, regularly $2.50, now $2.00.

10-4 cotton sheet blankets, 50c pr.; worth 75c.

Sale of Embroideries.

15c to 50c Grades 12½c

If you want something pretty and very inexpensive, get your share of these Swiss and nainsook embroideries today. Edges and insertions from our own good stocks, in widths from 4 to 12 inches, the clearance of 15c to 50c grades, at 12½c a yard.

We Repeat Our $10 Coat Offer

We've enough $1.50 and $2 Scotch suitings and English tweed mixtures so we can repeat last Monday's coat offer, which met with such quick and large response.

You may select them from any piece you prefer and we will make to your measure, absolutely complete, even to velvet collar if you want it, any style of coat from the hip-length pony to a 50-inch raglan—for only ten dollars. You can see made-up garments by which to judge the high class workmanship, good style, etc., at the dress goods counters. Have your measurements taken at your convenience.

Skirts Free

From any piece of goods which retails at $1 or more a yard, in our whole big stock, you may have a plain circular skirt cut and finished without one cent of expense except for necessary findings. And if you prefer some particular style other than the circular, we'll make that at a very modest cost and in a manner above criticism. Expert tailors do every bit of the work. Measurements taken any time between 8 and 6.

Peter Pan Suits Five Dollars

Crisp, fresh, beautifully cut and made suits of white poplinette, either plain or with polka dots large and small, in Peter Pan style—just the thing you want to supplement your summer wardrobe, $5.

Handkerchief Kimonos

Easily made, yet dainty kimonos, are those fashioned from the striking kimono handkerchiefs in floral designs, of which we've now such a pleasing array. And to make it easier still for you to have one or more we give a pattern free with every seven handkerchiefs, at 10c each, 50c the half dozen.

Durable
Cotton Stuffs
For Seashore and Mountains

Fine linen finish suiting, 36 inches wide, a staple 15c quality, today 9c.

36-inch soft finish Indian Head suiting, 15c quality 13½c; 45-inch 20c quality 18c yard.

Present Favorites in Fancy Wash Goods

White dotted dress Swiss; especially good and very pretty; several sized dots; value 25c; sale price 15c.

Plain colored mousseline de soie, and same with self colored embroidered silk dots; great array of colors—cream, white, pongee, black, navy, light blue, pink, old rose, gray or brown. Price usually 35c, on Monday only, 17½c a yard.

$3.50 to $25 Handbags
$1.75 to $12.50

Whenever lots dwindle down to one or two of a kind in this store, out they go at any price they will bring. To illustrate—here are odd leather bags from our very finest stocks—the sorts that sell from $3.50 to $25 each in the usual way. Today you need pay but half its worth for any one you select. Practically all the good leathers are represented, bags are leather or moire lined, and most of them are fitted.

Lingerie Waist Patterns
$3.50 Each

Look at these carefully and you'll wonder why such beautiful things cost so little—till we tell you that they're "odds and ends."

They're done on fine lingerie lawn, with cuff bands, separate shaped yokes and collars of embroidery, some of it done by hand, and valenciennes lace trimming. All have ample material to complete the waist.

They're actually worth $4.75 to $6; we shall sell them today at $3.50 each. (Robe department.)

Undermuslin Specials:

New arrivals of La Grecque Tailored Undergarments, the first day of our annual Children's Undermuslin Sale, and very low prices on sample lines of women's underclothes—the women's garments not on sale until tomorrow, however.

BEACH DINNER OUTFIT
$8.15
Regular Value $11.05

A special value, this—in a complete white dinner set, and the other table fixings to go with it. A pick-up here for your beach cottage.

Dinner Set consists of:
6 Dinner Plates
6 Dessert Plates
6 Soup Plates
6 Sauce Plates
6 Ind. Butter Plates
6 Cups and Saucers
1 Large Meat Platter
1 Medium Meat Platter
1 Covered Vegetable Dish
2 Open Vegetable Dishes
1 Sauce Boat
1 Sugar Bowl
1 Cream Pitcher

To which is added:
6 Plain Handled Teaspoons
6 Plain Handled Soup Spoons
6 Plain Handled Dinner Forks
6 Plain Handled Dinner Knives
6 Water Tumblers
1 Glass Water Pitcher
1 Glass Berry Bowl

H. F. VOLLMER & CO
313-315 S. Broadway
Next to Examiner Bldg.

KODAKS
Photo Supplies
Artists Materials
Picture Framing
Developing
Printing and Enlarging
HOWLAND & CO.
PHONES 211
310 South Broadway

H. JEVNE CO.
The True House of Quality

The fact that many people will insist on food quality first, with price a secondary consideration, does not justify any store in charging unreasonable prices.

JEVNE'S is pre-eminently the true house of quality—the house where quality and price are justly related. You never pay two prices for quality HERE. The large and constantly growing patronage which this store enjoys is abundant evidence of this fact.

If you appreciate pure dependable foods at dependable prices, remember—"You're safe at Jevne's."

Ask for our new Catalogue—Free.

SMOKE JEVNE'S FINE CIGARS
208-210 S. SPRING ST—WILCOX BUILDING

Summer Drinks

Diluted and iced, any or all of the following makes delicious and refreshing hot weather beverages:

California Grape Juice, Fruit Syrups and Komel, in 25 cent bottles.

WE ARE RELIABLE GROCERS.

Either Phone 950
Carr & Stephens INC.
621-623 SOUTH BROADWAY

Apricots for Canning

Selected Fruit $1.00 Per 30 Pound Box

Don't forget our Bakery, Grocery, Fish and Delicacy departments. They are complete.

LAMB DEPARTMENT MARKET

Free delivery Private Ex. 398.

452 S. Broadway

Side Lace Oxfords Price $5.00

This pretty model for women's street wear comes in either Gun Metal Calf or Patent Calf, with welt sole and Cuban heel. The style of this shoe is distinctive, its lines graceful and pleasing to the eye.

Wetherby-Kayser Shoe Co.
215 South Broadway

...Cooling Fruits...

Are what you need now. The warm weather fags the system—makes you susceptible to disease. Deadly germs can't live in fruit juice, that is, juice from fully developed specimens, such as you get from

LUDWIG & MATTHEWS,
Phones 550. Mott Market

THE WEATHER.

U. S. WEATHER BUREAU, Los Angeles, July 9.—[Reported by A. B. Wollaber, Local Forecaster.] At 5 o'clock a.m. the thermometer registered 58 deg.; at 5 p.m., 75 deg. Relative humidity, 5 a.m., 96 per cent.; 5 p.m., 14 per cent. Wind, 5 a.m., southwest, velocity 3 miles; 5 p.m., west, velocity, 12 miles. Maximum temparature, 81 deg.; minimum, 57 deg. Barometer reduced to sea level.

FORECAST: San Francisco and vicinity: Fair Monday; fresh west winds.

Sacramento Valley: Fair Monday; not so warm; light south wind.

San Joaquin Valley: Fair Monday; thunderstorm in Sierra; light north wind.

Los Angeles and vicinity: Fair Monday; warmer; light west wind.

Arizona: Fair in south; showers in north portion Monday; Tuesday fair.

Classified Liners

Times "Liner" Advertisers—Important. Note Change in rate for Sunday classified advertisements. Commencing Sunday, October 1, 1905, the rate for Sunday "Liners" was raised to 1¼ cents per word for each insertion; minimum charge, 25 cents, as at present. This slight advance is amply justified by the present Sunday circulation of The Times, which averages over 70,000 copies. (When the 1-cent-per-word rate was established in 1893, The Times Sunday circulation was only 14,000 copies.) The "Liner" rate for the daily—1 cent per word—will stand as at present.

Telephone your want advertisements. Ring up "The Times" any time of day or night, and secure prompt and careful attention. Rates one cent a word each insertion in the Daily; 1¼ cents per word in the Sunday edition; minimum charge, 25c.

"Liner" (classified) advertisements for Sunday insertion received over the counter or by telephone after 11 o'clock Saturday nights will be inserted under heading "Too Late to Classify."

The Times cannot guarantee accuracy or assume responsibility for errors of any kind occurring in telephoned advertisements.

Sunday real estate advertisements, to be classified properly, must be in The Times office before 10 o'clock Saturday nights. Rate 1¼ cents per word.

SPECIAL NOTICES—

BEAUTIFUL UPHOLSTERED WARDROBES and box couches; this week only cost to advertise; our upholstery work; buy of the manufacturer. PHILLIPS, 705 W. Sixth. 10

DR. A. POLASKY, FORMERLY OF DES Moines, Iowa, has opened optical parlors, 242 S. Broadway, 4th floor; will be pleased to see all his friends and patrons. 'Phone 6128.

CALIFORNIA STEAM CARPET CLEANING WORKS, 'phone Main 1052; carpets taken up, cleaned, laid, repairing. 229 E. 4th. Tel. Main 715. Home 715.

FEATHER PILLOWS RENOVATED AT ACME FEATHER WORKS, 258 San Pedro. Phone Sunset Main 1186. Home 6041.

MURLAP SHADES, PAINTS, WALL PAper, mouldings, shingle stain. WALTER BROS., 427 S. Spring.

RATE FOR ADS. UNDER THIS HEADING 10c per line; minimum charge 30c.

DR. LAUPER MAGNETIST, 1027 S. HILL, 1-3, 7-8; nervous, mental ills cured. No drugs.

PAPERHANGERS AND GLOVE MAKERS. Buy here at factory prices. Big assortment. 217 W. FOURTH ST. H. W. Hellman Bldg.

LACE CURTAINS LAUNDERED BY HAND. Home 24719 West 291. MRS. HEATH.

CHURCH NOTICES—Miscellaneous.

THEOSOPHICAL SOCIETY IN AMERICA. ANGELENOS BRANCH. Talks on Theosophy, free to all. Every Friday at 8 p.m. 317 S. BROADWAY, ROOM 306. Elevator service.

PERSONAL—Business.

PERSONAL—
PROF. REDFERN,
WORLD'S GREATEST SPIRIT MEDIUM AND PSYCHIC PALMIST.
ANNOUNCEMENT EXTRAORDINARY.
TO SHOW YOU THAT HE IS ABOVE ALL OTHERS, HE WILL GIVE YOU HIS FULL LIFE READING FOR 50 CENTS THIS WEEK.
BORN WITH A DOUBLE VEIL, EDUCATED IN EGYPT AND INDIA IN HINDOO PHILOSOPHY AND OCCULT MYSTERIES.
REDFERN, THE WORLD-FAMOUS STAR OF PHYCHICS—ASTRAL DEAD TRANCE MEDIUM, PSYCHIC PALMIST.

SPECIAL THIS WEEK.
MY FULL LIFE READING THIS WEEK, 50c; 3 SUBJECTS TO ALL—50 CENTS.
NO CHARGE IF NOT SATISFIED WHEN READING IS OVER. YOU ARE TO BE THE JUDGE.
I DO HEREBY SOLEMNLY AGREE AND GUARANTEE TO MAKE NO CHARGE IF I SHALL FAIL TO CALL YOU BY YOUR FULL NAME, TELL YOU THE NAME OF YOUR FRIENDS, ENEMIES OR RIVALS; PROMISE TO TELL YOU WHETHER YOUR HUSBAND, WIFE OR SWEETHEART IS TRUE OR FALSE; TELL YOU HOW TO GAIN THE LOVE OF THE ONE YOU MOST DESIRE, EVEN THOUGH THOUSAND MILES AWAY; HOW TO SUCCEED IN BUSINESS, SPECULATION, LAWSUITS, HOW TO MARRY ONE OF YOUR CHOICE; HOW TO REGAIN YOUR HEALTH AND VITALITY; REMOVE EVIL INFLUENCES; CURES DRINK HABITS; LOCATES TREASURES; CURES ALL NERVOUS DISEASES. NOTHER PEST, NOTHER DISEASE; TELL YOUR ENTIRE FUTURE AND EVERYTHING CAN BE TOLD BY CONSULTING THE VEILED PROPHET, THE WORLD-FAMOUS PSYCHIC AND SPIRIT MEDIUM, WHO IS THE GREATEST MASTER OF OCCULT SCIENCE AND PSYCHIC FORCE THE WORLD HAS EVER KNOWN
REDFERN IS RECOGNIZED BY THE PROFESSION AS THEIR BRIGHTEST STAR. HE WILL GIVE YOU LUCK THAT WINS IN LOVE, COURTSHIP, MARRIAGE, DIVORCE, SPECULATION, BUSINESS, HEALTH.
SEPARATE PARLORS, LADY ATTENDANT.
SATISFACTION GUARANTEED.
PERMANENTLY LOCATED, 247 S. HILL, NEAR THIRD ST.
HOURS 10 TO 8. CLOSED SUNDAY. 14

PERSONAL—
THE WORLD'S GREATEST
ASTRAL SEER AND PSYCHIC,
MILBURN.
He advises you with a power higher than human. He can bring sunshine and success into your life, telling you how to overcome enemies and obstacles; work guaranteed.
Parlors 459 S. Hill. Hours 10 to 8 daily and Sundays. 9

PERSONAL — PROF. ALTHOUSE, CELEbrated palmist, acknowledged by the best intellects as most remarkable reader of hands in this country. His readings—scientific, absolutely correct—must in no wise be classed with those of other readers in the city. Advice on all questions of life. Also casts horoscopes. High class patronage. 243½ S. SPRING.

PERSONAL—THIS NOTICE AND 25c SECures you an occult reading in all affairs of life by hand, hand, cards or psychic method. See PROF. STONER, 230½ S. Spring. Hours 9 to 9. Satisfaction guaranteed. 9

PERSONAL—MRS. MASSON, THE NOTED London palmist, is at 322 S. SPRING ST. Readings are conscientious and scientific and give the precise information desired. HIGH CLASS PATRONAGE SOLICITED.

PERSONAL — MRS. PARKER, RELIABLE palmist and life reader, business, law suits, mineral locations described. Speculations, love, travels, health; all affairs of life. 444 SOUTH SPRING, room 1, 2d and 3d.

PERSONAL—GLENDORA—
A TRUE AND HONEST LIFE READER AND PALMIST. SPECIAL READING, 25c. READINGS BY MAIL, $1. YOSEMITE, 115½ S. BROADWAY. 9

PERSONAL — RETURNED, MRS. J. J. WHITNEY, the celebrated trance seeress; business; life reading; messages from your ariseri friends. 317 W. Third st., CHULA VISTA.

PERSONAL — GREAT CROWDS VISIT Lilian Dale, the famous dead trance seeress. She tells just what you want to know. No humbug. 533 S. BROADWAY, upstairs. 11

PERSONAL — WHITE & DOMESTIC SEWing machines.
557 SOUTH BROADWAY.
Remember the number.

PERSONAL — AFTER SHAVING, WHEN skin is wet, apply Satin skin cream. Soothes and heals. 25c. All leading druggists. 9

PERSONAL—MME. ORA, PALMIST AND card reader. Ladies, 25c; gentlemen, 50c. 131½ S. SPRING.

WANTED—Help, Male.

WANTED—
MURRAY & READY, 127-129 Los Angeles street, Los Angeles, Cal.
Leading employment and labor agents.
Phone Sunset Broadway 4610.
Home phone 3018.
THE RIGHT OF MAN TO LIVE.
THE RIGHT OF MAN TO WORK.
NO DISCRIMINATION.
OUR SAN FRANCISCO OFFICES GAVE IN 1905 WE HOPE OUR L. A. 60,000 MEN WORK. OFFICE WILL SURPASS THAT.
EMPLOYERS, ATTENTION.
Our investigation and segregation results in the production of first-class male help.
IF YOU WANT
THE BEST HELP, AS OTHERS DO, SEND YOUR ORDERS TO US.

ARE YOU GOING TO
BEAUTIFUL SISKIYOU MOUNTAINS?
FREE FARE
NORTH. NORTH.
TO WEED, SISKIYOU COUNTY.
ON BORDERS OF OREGON.
BY S. P. R.R.; FREE FARE.
VIA LATHROP AND SACRAMENTO.
FEE ONLY $2.00.
500 drillers, $60, $67.50 month.
250 laborers, $60, $67.50 month.
YOU'LL SUIT. SEE BOSS AT
MURRAY & READY.
Leading employment agents.
127-129 S. Los Angeles st., Los Angeles, Cal.
TELL EVERYBODY.
LOOK.
FREE FARE. SALTON.
500 laborers, $2 day.
ARE YOU GOING?
$1 FEE; THAT'S LITTLE. $1.
THAT'S ALL.
WANTED—WANTED. MEN.
MEN.
5000 men wanted for Western Pacific R.R., $67.50 to $80 a month; office fee $1.
3000 wanted for Ocean Shore R.R., $67.50 to $90 month. Office fee $1.
5000 wanted for Ocean Shore R.R., $67.50 to $100 month. Office fee $1.
2500 laborers, teamsters, near San Francisco, $2, 2.50, 2.75. Office fee $1.
15,000 railroad men for Oregon, Washington, Idaho, nearly 2000 miles. Fare and fee, $17.10. CHEAP FARES EVERYWHERE.
SOME FREE FARES.
$1 OFFICE FEE, THAT'S ALL.
NEVADA, NEAR SEARCHLIGHT.
FREE FARE.

20	drillers	$2.50 day
20	teamsters	$2.50 day
20	laborers, city and country	$2.50 day
75	laborers, $1.75 fare	$1.50 day, fd
20	laborers for quarry	$2.50 day
50	teamsters, city and country	$2.50 day
25	milkers	$40, found
25	milkers	$35, found
150	hay and harvest hands	$1.75 to $4 day, fd
50	farm hands	$20 to $40, found
12	milkers, single and machine	$2 to $3 day, fd
6	laborers, pipe line	$2.25 day

FOR STEAMERS.

10	firemen	$50, found
10	coal passers	$40, found
10	sailors	$45, found

SPECIALS.

2	stair builders	$4 day
6	carpenters, city	$4 day
	carpenters, country, fare refunded	$3.50 day
	Tinner, city	$3.25 day
	Carriage blacksmith, city	$3.50 day
	Blacksmith, city	$3.50 day
	Horseshoer	$3.50 day
	Blacksmith, mine	$3 day
2	blacksmith's helpers	$2.25 day
	Harness maker	$2.75 day
	Bricklayer	$5 day
	Man repair furniture	$12 week
	Presser and cleaner	$15 week

COOKS.

	Cook, country hotel, mining town	$60, fd
	Cook, city, restaurant	$15 week
	Baker	$18 week
	Baker's helper	$9 week

MURRAY & READY, 127-129 S. Los Angeles st., Los Angeles. Our Oakland offices are located at 459 Sixth st., Oakland. 9

WANTED—
HUMMEL BROS. & CO.,
EMPLOYMENT AGENTS.
Established 1894.
A strictly first-class reliable agency.
All kinds of help promptly furnished.
Satisfaction guaranteed.
116 AND 118 E. SECOND ST.
Between Main and Los Angeles streets.
Largest and best equipped office on the Pacific Coast.
TELEPHONE MAIN 969.
HOME EXCHANGE 969.

WANTED—
CHARLEY NAKAMURA'S
JAPANESE EMPLOYMENT AGENCY.
House and window cleaning.
Waiters, cooks, porters, laborers, etc.
646-648 Wall st.
Tel. Main 1145. Home 6732. 1

WANTED—JAPANESE.
PACIFIC EMPLOYMENT BUREAU,
Largest and most popular agency.
321 W. Sixth st., Los Angeles, Cal.
House cleaning department.
Window cleaning department.
Phones Home 1073, Main 1714.
Central labor contractors; every department assures responsibility. 10

WANTED—TAILOR AS PARTNER. CLEANing and pressing a specialty; no money required; must be young, honest and energetic; Scandinavian preferred. 46 WEST COLORADO, Pasadena. 10

WANTED—ANY INTELLIGENT PERSON may earn $40 to $50 monthly at home in spare time corresponding for newspapers; no canvassing. Experience unnecessary. Address for particulars, PRESS SYNDICATE, Lockport, New York. 9

WANTED—MAN WHO CAN INVEST $300 with services; experience not necessary; in an old established cash business; owner has too much work for one man; this interest pays buyer $125 per month. Inquire at 702 S. Spring st., room 9099. 9

WANTED—YOUNG MEN TO LEARN MEchanical and architectural drawing; exceptional opportunities for good pay; day or evening classes, easy payments. Call on MR. MACK, 208 Laughlin Bldg. 9

WANTED—LABORERS FOR OIL REFINery; board, furnish own blankets. See boss before noon Monday at 310 TAC BLDG. First and Broadway. 9

WANTED—STRONG INTELLIGENT YOUTH about 16, to work; steady; temperate. Apply SUPERINTENDENT Pintsch Compressing Co., Santa Fe station yards. 9

WANTED — SKILLED LABOR FOR STEAM laundry; starch ironers, mangle hands, machine hands; no fees. Room 213, CITIZENS' NATIONAL BANK BLDG. 9

WANTED—BOY HANDY ABOUT OFFICE, age immaterial; good chance for bright boy during summer vacation. F. L. BOTSFORD & CO., Trust Bldg. 9

WANTED — UNIVERSAL AND GORDON pressman; must understand color work and embossing; open shop; nine hours. 122 S. LOS ANGELES ST. 9

WANTED—COMPETENT COMPOSITOR ON high class catalogue and commercial printing. Open shop, nine hours, 122 S. LOS ANGELES ST. 9

WANTED — $25 PER WEEK AND TRAVELing expenses paid salesmen to sell goods to dealers; experience unnecessary. PURITY CO., Chicago.

WANTED—GOOD SALESMEN FOR LARGE factory, big pay to hustlers. Call from 8 to 10 a.m., or 2 to 5 p.m., room 806, TRUST BLDG. 10

WANTED — MANAGER MANUFACTURING business, $800 secures an interest, with good salary. Address K, box 57, TIMES OFFICE. 11

WANTED—ALL-AROUND LAUNDRY MAN, $15 a week; also first-class starch ironer, $12. 94 W. COLORADO ST., Pasadena. 14

WANTED — AT ONCE, FIRST CLASS DEtailer and stock biller. J. NIEDERER & CO., Main and Jefferson sts. 9

WANTED—AT ONCE, FIRST-CLASS DEtailer and stock biller. J. NIEDERER CO., Main and Jefferson sts. 9

WANTED—CAN CAPPER FOR SOLDERing fruit cans; experienced. BISHOP & CO., 7th and Alameda. 16

WANTED—EXPERIENCED WEAVER ON woven wire mattress machine. VAN VORST & BERMAN, E. Sixth and Carolina. 9

WANTED—YOUNG MAN TO WORK PART of time for room and board. Call either PHONE 1184. 9

WANTED—CARRIAGE BLACKSMITH AT LLOYD'S CARRIAGE WORKS, 227 Market. 9

WANTED—BOX MAKER TO WORK AT night. BISHOP & CO., 7th and Alameda. 10

WANTED — CARRIAGE BLACKSMITH helper. Call Monday morning early, 260 S. ALAMEDA. 9

WANTED—MEN FOR THRASHING, ALSO harvest hands. YOUNG'S EMPLOYMENT OFFICE, 209 W. 4th st., Santa Ana. 9

WANTED—HELPERS FOR BAKERY OR strong boy that wants to learn. 2521 CENTRAL AVE. 10

WANTED—MAN TO CARE FOR YARD IN exchange for small house. 633 SO. UNION.

WANTED — SHINGLERS. MONDAY morning at 8TH and BERENDO ST. 9

WANTED — SASH AND DOOR MACHINE hand; sash and door bench hand. 3310 S. MAIN. 9

WANTED—JAPANESE EMPLOYMENT OFFICE, 438 Ruth ave. Home 3462, Main 5081.

WANTED — FIRST-CLASS OPERATOR ON coats. M. GOLDSTEIN, 248 S. Broadway. 9

WANTED—UP-TO-DATE GROCERY SOLIcitor. 2528 S. MAIN. 9

WANTED—BOYS, LARGE AND STRONG, AT BISHOP & CO., Seventh and Alameda. 9

WANTED—SASH AND DOOR MAN, ALSO boys. 434 BRYSON BLDG.

WANTED—NIGHT PORTER; MUST GIVE references. Apply at NATICK HOUSE. 10

WANTED — SODA DISPENSER. 447 S. SPRING ST. 12

WANTED — STEAM FITTERS, CITY. CROWLEY'S, 111½ E. Second st. 9

WANTED—Help, Male.

WANTED—
JAPANESE EMPLOYMENT AGENCY,
503 W. Sixth st. Home 5253, Main 5233.
COOKS, WAITERS, PORTERS,
Ranch hands, house and window cleaners.
BY HOUR, DAY OR CONTRACT. 10

WANTED—Help, Female.

WANTED—A NICE APPEARING YOUNG lady with good voice and some experience in sketch work to go on the road immediately. Call LIBERTY HALL, 107½ N. Main st., between 1 and 4 p.m. 9

WANTED—A GIRL TO ASSIST IN LIGHT housework and the care of small children. Apply 1900 LA SALLE AVE., bring references. A good home to the right party. 9

WANTED—A YOUNG LADY TO WAIT AND assist in an ice cream and confectionery parlor, during afternoon and evenings. Apply at the PERGOLA, 20 Windward ave., Venice. 9

WANTED — AN EXPERIENCED LADY typewriter operator on single keyboard machine. Call HOME PHONE 1104, Sunday, 9 to 10 a.m., or Monday 7 to 8 a.m.

WANTED—OPERATORS ON MUSLIN UNderwear and kimonos; good experienced help only need apply. Call PACIFIC GARMENT CO., 3rd floor, 260 S. Los Angeles st.

WANTED — LADY CLOTHES STARCHER, good flannel washer; an inexperienced girl. CALIFORNIA LAUNDRY, 337 E. First. Apply in person at once. 9

WANTED—EXPERIENCED SKIRT OPERators; machines run by power; steady work and good wages. BARUCH & BACHMAN, 605 San Pedro st. 10

WANTED — WAITRESS, EXPERIENCED, good wages. DALY'S CAFE, W. Second and Hill. 10

WANTED—A YOUNG GIRL TO WAIT ON table in small restaurant. 2124 E. FIRST.

WANTED—WOMAN STENOGRAPHER AND book-keeper; must be first-class, speak and write Spanish. P.O. DRAWER 569, Portland, Oregon. 12

WANTED—A COMPETENT WOMAN FOR upstairs work and care of children. Apply 1341 S. HOPE ST. 9

WANTED—A WOMAN TO CARE FOR an infant. Must be experienced and have good references. Apply 923 LAKE ST. 9

WANTED — GOOD CHAMBERMAID. 18 rooms, and one bath, $5 per week; do not call before 9 o'clock. 540 S. GRAND AVE. 9

WANTED — EXPERIENED DINING-ROOM girls or girls to learn the work. Apply NATICK HOUSE OR HOTEL ROSSLYN. 11

WANTED—GIRL FOR GENERAL HOUSEwork, small family, some washing, ironing, wages $20. Inquire 954 BLAINE ST. 9

WANTED—WOMAN TO CARE FOR TWO children during day in exchange for good home. 111 W. FIRST, room 10. 11

WANTED—LADY FOR HOUSE WORK; easy place, fair wages. Address L, box 90, TIMES OFFICE. 9

WANTED—LADY FOR GENERAL HOUSEwork. Call Sunday between 2 and 4 p.m. 2501 EAST FIRST ST. Phone 44078.

WANTED — EXPERIENCED BINDERY girls, steady work. PHILLIPS PRINTING CO., 360 S. Los Angeles.

WANTED — FIRST CLASS STARCH IRONers. MODEL HAND LAUNDRY, 540 Ceres ave.

WANTED—EXPERIENCED SKIRT FINisher. Apply ANCHOR LAUNDRY, 719 S. Los Angeles. 9

WANTED — OPERATORS ON SHIRT waists. 210 FRANKLIN ST., room 4. 11 Mann.

WANTED—PANTS OPERATOR. ALSO EXperienced finishers. 223 W. SECOND, Room 202. 9

WANTED — A GIRL FOR HOUSE WORK, half day only. Phone HOME 28278. 9

WANTED—A FIRST-CLASS FINISHER ON coats. 110 W. SECOND ST., room 22. 9

WANTED—TAILORESS. SCOTT BROS., 425 S. Spring st. 10

WANTED—WAITRESS AT 309½ W. SECOND ST. 9

WANTED—Help, Male and Female.

WANTED—MEN AND WOMEN AMATEUR performers for Thursday (amateur) night; no previous experience necessary; salary paid. Apply MANAGER, Unique Theater. 11

WANTED—BOYS AND GIRLS TO STRIP tobacco at BAER CIGAR MFG. CO., 131 N. Los Angeles st. 9

WANTED — PLEASANT ROOMS FOR elderly couple, who will help answer bell. 128 W. FIRST. 10

WANTED—Male or Female Help. (To Learn Trades.)

LOOK, LADIES. ONLY $15 FOR A COMplete course in hair dressing and all its branches.
We teach you the trade complete in eight weeks by our new method. The only college in the city having all the latest electrical appliances.
Diplomas and formulas given.
Now is your time. Come while the rates are on. The work is unsurpassed. Call or write.
We guarantee satisfaction.
THE FLORENTINE HAIR DRESSING COLLEGE,
227 Mercantile Place. Suite 3.
Home Phone 7257.

WANTED—LADIES, WE GIVE HAIR dressing and manicuring free. Shampooing, 25c. Facial massage 10c. Scalp treatment, 10c. Singeing, 10c. Electric vibratory facial and scalp massage. Superfluous hair removed permanently removed. FLORENTINE HAIR DRESSING COLLEGE, 227 Mercantile Place. Suite 3. Home Phone 7257.

LADIES TO LEARN HAIRDRESSING, manicuring, facial massage. We teach you in short time by our method. Only reliable college in city. Terms reasonable. THE LOS ANGELES HAIRDRESSING COLLEGE, room 6, Mercantile Place. Dandruff positively cured in two weeks or money refunded. 14

WANTED—YOUNG MAN LEARN TELEGraphy and railroad accounting. Salaries $75 to $80; free catalogue. MORSE COLLEGE OF TELEGRAPHY, 206 12th st., Oakland.

WANTED—Situations, Male.

WANTED—SITUATION BY FIRST-CLASS gardner, competent to grow a collection of orchids; 10 years experience. Best of reference. Address K, box 104, TIMES OFFICE. 9

WANTED — GENTLEMAN UNDERSTANDS rooming-house business, would take charge of one for summer; good references; small salary. Address K, box 31, TIMES OFFICE. 9

WANTED—ALL KINDS OF GARDENING work or grading around buildings; lawn work a specialty. Address GEORGE POND, 1777 W. 36th st. Phone Home 25293. 12

WANTED—BY FIRST-CLASS JAPANESE cook, have good experience, want to work restaurant ,hotel or boarding-house. Address L, box 94, TIMES OFFICE. 10

WANTED—COACHMAN WITH BEST OF references desires position; strictly sober, competent, reliable, and up to date. Address L, box 123, TIMES OFFICE. 11

WANTED — SITUATION BY GARDENER who has large experience in laying out grounds; exceptional references. Address L, box 3, TIMES OFFICE. 14

WANTED—PHOTOGRAPHER WANTS EMployment, either in commercial or kodak finishing; work. Address H. P. W., K, box 123, TIMES OFFICE. 10

WANTED—SITUATION BY YOUNG MAN, colored, where he can learn to run automobile. Address J, box 160, TIMES OFFICE. 11

WANTED — POSITION BY CHAUFFEUR, 3 years' shop and driving experience; references. Address ANGELUS MOTOR CAR CO.

WANTED—A POSITION IN WHOLESALE house, any kind; steady work, best references. Address J. S. Thomas, San Gabriel. 9

WANTED — SITUATION BY INTELLIGENT Japanese as school boy, pantry boy or waiter at lunch. K, 339 WINSTON ST. 9

WANTED — SITUATION BY COMPETENT gardener, sober, good references, town, country. Address K, box 22, TIMES OFFICE.

WANTED—WORK AT BRICKLAYING OR plastering. S. CROWHURST, 4923 Domingues ave. Phone South 518. 9

WANTED—BY JAPANESE, POSITION TO do any work for 2 or 4 hours. Address L, box 9, TIMES OFFICE. 8

WANTED — POSITION AS CHICKEN-ranch helper, Japanese. WAKAKUSA, 722 South Figueroa st. 13

WANTED—PAINTING, TINTING, PAPERhanging for cash, groceries, anything. PHONE WEST 4385. 9

WANTED — FIRST - CLASS JAPANESE laundry man wants position. 39. MYABARA, 407 S. San Pedro st. 9

WANTED — JAPANESE, FIRST-CLASS cook, wants a position in family; has references. ICHI, 208 N. San Pedro. 9

WANTED — POSITION COACHMAN OR gardener; city references. Address J, box 65, TIMES OFFICE. 9

WANTED — PLUMBER; FIRST CLASS. wants work. Address H, box 135, TIMES OFFICE. 9

WANTED—A-1 MANDOLIN PLAYER DEsires position in city. Address H, box 104, TIMES OFFICE. 9

WANTED POSITION AS CHICKEN RANCH helper, Japanese. WAKAKUSA, 722 S. Figueroa st. 12

WANTED—INSIDE FINISHING BY DAY OR job. PHONE MAIN 27553. 12

WANTED—Situations, Male.

WANTED—POSITION BY SOBER, INDUStrious man, married; not afraid of work, with real estate firm or mercantile house, in office or outdoors; small salary to start; best references. Address J, box 112, TIMES OFFICE. 9

WANTED—BOOK-KEEPER, ACCOUNTANT, bank and department store experience, wants a position with Arizona or New Mexico concern, highest references. Address H, box 44, TIMES OFFICE. 9

WANTED—WOULD YOU LIKE TO INVEST $2000 in large corporation and take first-class position in the company? For particulars, call, with reference. See PHOENIX, 202 Grant Bldg. 9

WANTED — SITUATIONS BY JAPANESE employment agency. Cook, waiter, porter, dishwasher, ranch hands, gardener, house and window cleaner. 738 S. MAIN ST. Home 4122, Red 3467. 10

WANTED — GOOD BOY 14 YEARS OLD would like job as errand boy or making himself generally useful around the place. Address H, box 122, TIMES OFFICE. 9

WANTED—YOUNG MAN DESIRES CHAUFfeur position; has had good experience, all makes of machines. Address WM. WENGERT, box 75, TIMES OFFICE. 9

WANTED—Situations, Female.

WANTED — POSITION AS HOUSEKEEPER for a widower or one or two respectable gentlemen, by a refined unincumbered common-sense widow; good cook and neat. Call or address 519 S. SPRING ST., room 5. 9

WANTED — CLERICAL POSITION BY young lady with 2 years' office experience; billing and assistant book-keeping; understands typewriting; references furnished. Address H, box 156, TIMES OFFICE. 10

WANTED — SITUATION BY WORKING woman with little girl, as housekeeper; no objection to country; reliable person; age 28. Call ROOM 7, St. Regis Hotel, 237 Flower st., Sunday and Monday. 9

WANTED—JAPANESE GIRL WISHES position as general housework in city. HIDEAN, 111½ S. San Pedro st. 9 Main 5585.

WANTED—BY TRAINED NURSE, NURSing by the hour in Pasadena; faithful, skillful services; price to correspond. Address BOX 106, R. F. D., Pasadena.

WANTED—AGENTS, LEGITIMATE SUBSTItute for slot machines; patented, sells at sight for $1. Good territory open; particulars GIBRALTA CO., Anderson, Ind. 8

WANTED—FIRST-CLASS WORKER, COLored woman, wants to do work by the day. 'PHONE BROADWAY 5059. Please call up morning and evening. 9

WANTED—BY YOUNG LADY STENOGrapher in East with three years' experience, position in western town. Address H, box 95, TIMES OFFICE. 11

WANTED — BY MIDDLE-AGED WOMAN, position as housekeeper in mining camp; reference. Address H, box 113, TIMES OFFICE. 9

WANTED — BY FIRST-CLASS LAUNdress, washing, ironing or general work, day or hour. MRS. HOWARD, 1547 E. 20th. 9

WANTED—COLORED WOMAN WISHES day's work of any kind; is first-class laundress. Address J, box 175, TIMES OFFICE. 14

WANTED—FIRST CLASS DRESSMAKER wants engagements in families. Address K, box 146, TIMES OFFICE. 9

WANTED — BY MIDDLE-AGED WOMAN, position as housekeeper, references. Address H, box 112, TIMES OFFICE. 9

WANTED—SITUATION BY FIRST CLASS chambermaid, colored. Phone BROADWAY 3958.

WANTED — SITUATION BY COLORED woman for laundry work by day. Phone BROADWAY 3566. 9

WANTED—BY YOUNG, STRONG GERman girl, position general housework. Address 1430 DEWEY ST. 9

WANTED — SITUATION BY EXPERIenced nurse, confinement or other. Phones 7426, MAIN 7990. 9

WANTED — COLORED WOMAN WANTS work by month or day. Phone SOUTH 2945. 9

WANTED — LADY BOOK-KEEPER AND cashier wishes position. Phone SOUTH 3096. 9

WANTED—LACE CURTAINS, WASHED by hand, 25c pair, 302 E. EIXTH ST. 9

WANTED—WASHING TO TAKE HOME. BOYLE 200. 9

WANTED—Situations, Male and Female.

WANTED—FOR ALL COLORED HELP call AMERICAN EMPLOYMENT OFFICE, Phone Black 2967. 10

WANTED—Agents and Solicitors.

WANTED — AGENTS TO HANDLE OF "school" for children; something entirely new; quick sale and good profit; special territory assigned. Call at 111 COULTER BLDG., between 2 and 4 p.m., week days. 9

WANTED—AGENTS TO SELL FIRST CLASS articles, used in every home, good commission. Address 60 ELM AVE., Long Beach. 10

WANTED — SOLICITORS AND AGENTS. 607 S. OLIVE. 9

WANTED—Partners.

WANTED—DOCTOR WITH SMALL CAPital; first-class office practice and equipments; a good proposition to registered physician. Address P.O. BOX 1016. 11

WANTED — PARTNER IN GOOD-PAYING machine and automobile shop; the only shop in city doing everything in mechanical line. Address 618 N. MAIN, Tel. Home 4185. 9

WANTED—PARTNER TO TAKE CHARGE of small but good paying business; small capital required. 1007 W. FIRST. 10

WANTED—I WANT TO SELL A HALF INterest in the best equipped, best paying roller rink in Southern California and want the buyer to take management of the rink on salary, as I have other important business. Address A. H. ASHLOCK, 1938 G st., San Diego, Cal. 10

WANTED—A PARTNER IN AN ESTABlished business of 2 years' standing in good location; an 8-per-cent. investment per week; $2200 investment. Address 718 W. JEFFERSON. 10

WANTED—WOULD YOU LIKE TO BU retiring partner's interest in elegant paying restaurant? Or would you invest $1000 in large corporation, and take salaried position? Call see PHOENIX, 202 Grant Bldg. 10

WANTED—Rooms.

WANTED—THREE GOOD FURNISHED rooms for housekeeping. PHONE 5791. Sunday and Monday. 9

WANTED—Houses.

WANTED — LADY AND DAUGHTER would like care of house during owner's absence; references. Address L, box 41, TIMES OFFICE. 9

WANTED—To Rent.

WANTED—
RYDER-MACKIE REALTY CO.,
236 MERCANTILE PLACE.
We have several applications for stores and offices on Main, Spring and Broadway, between First and 12th sts., also demands for stores in most all parts of the city. If you have such for rent, list them with us.
RYDER-MACKIE REALTY CO.,
236 Mercantile Place. 9

WANTED — TO LEASE FOR 1 YEAR FROM September 1st, by family of 3 adults, 8 or 9-room furnished house; location must be first class. Address L, box 28, TIMES OFFICE. 9

WANTED — HOUSE OR COTTAGE CLOSE in, well furnished, for one year or more; adults only. A. E. MORRO, 342 S. Spring st.

WANTED—HOUSE OR COTTAGE CLOSE in, well furnished, for one year or more; adults only. A. E. MORRO, 342 S. Spring st. 9

WANTED—HOUSES TO RENT. J. H. MOORE & CO., 341 S. Hill st. Home phone 3044. 15

WANTED—To Purchase, Real Estate.

WANTED—HAVE SEVERAL CASH CUSTomers waiting to buy lots in the vicinity of Belmont and Temple sts. List you property with A. WUERZ, 124½ N. Spring. Home 2503.

WANTED—WE HAVE A CUSTOMER WITH ready cash to buy a lot in Ocean Park or Venice at a bargain. CHAS. F. HILDESHEIM & CO., 142½ Pier ave., Ocean Park.

WANTED — TO PURCHASE, BELMONT Heights and Crown Hill, along Belt Line; we have cash purchasers for sightly lots. LOS CERRITOS REALTY CO., 1069 Sunset Blvd.

WANTED—FOR SPECIAL CASH CUSTOmer, 7 or 8-room house, Westlake or southwest $5500 to $7000. I. M. HOLLINGSWORTH, 204 Fay Bldg. Home 1539; Main 410. 12

WANTED—WRITE OR TELEPHONE US about what you have for sale; we never fail on something good. J. H. MOORE & CO., 341 S. Hill st. Home phone 3044. 15

WANTED — TO BUY FROM 200 TO 300 acres of land at the right price. W. W. CUMMING & CO., 4749 Moneta ave. Home 29316. South 3407. 9

WANTED—BARGAIN IN REAL ESTATE; will pay cash. BARGAIN REALTY CO., eighth floor, L. A. Trust Bldg., Second and Spring. Home 1301.

WANTED—To Purchase, Real Estate.

WANTED—5 OR 6-ROOM COTTAGE OR bungalow in Fifth or Sixth Ward, price $2500 to $3000. Must be new and up to date.

Apply to Rental Department
WINTON & McLEOD CO.,
320 S. Hill st.
Main 6273. Home Ex. 146. 10

WANTED—I AM CONTINUALLY HAVING calls for vacant lots in the southwest, ranging in price from $1000 to $2000. What have you to offer in this locality
W. H. OBEAR,
S. M. MARMON, Mgr. Lot Dept.
15 403-9-10 O. T. Johnson Bldg.

WANTED — LOWEST CASH PRICE ON property in Boyle Heights, East Los Angeles and Highland Park.
W. H. OBEAR.
Main 1900. P. B. CROSS, Mgr.,
Home 6390. 403-9-10 Johnson Building. 9

WANTED—TO PURCHASE A ROOMING-house of at least 7 rooms, must be nicely furnished and well worth the money asked. If you have right price you will find ready buyer. ELLS & HILL, 325-326 Douglas Bldg. Tel. Main 8688. Home 6438. 10

WANTED—HOUSE IN HIGHLAND PARK, $3000 or $4000, in part exchange for choice lot on Main st. worth $20,000; balance cash or mortgage; this offer will stand investigation. ROBERT MITCHELL CO. (INC.,) 566 S. Broadway. 9

WANTED—CITY OR SUBURBAN ACREAGE for subdivision, up to $15,000 in value. Must be near electric cars. Will give $15,000 in clear improved residence properties, valued at $4500 and $6500, each. CHAS. S. MANN, 325 W. Fourth st. 10

WANTED — TO PURCHASE ACREAGE from 10 to 90 acres, suitable for subdivision; in Altadena, Pasadena, South Pasadena, Alhambra or San Gabriel. ELLS & HILL, 325-326 Douglas Bldg. Tel. Main 8688. Home 6438. 14

WANTED—HAVE CASH CUSTOMER FOR a close-in apartment site. Let me sell him yours. W. H. OBEAR.
S. M. MARMON, Mgr. Lot Dept.,
15 403-9-10 O. T. Johnson Bldg.

WANTED—I HAVE CLIENTS READY TO pay cash for lots between W. Third and Temple, oil wells or Lake Shore; a right price will sell quickly. BOYD & CO., corner Third and Figueroa. Home 5491. 11

WANTED—VACANT LOT OR IMPROVED property on Main, Moneta, Figueroa or cross streets; have cash customer for a bargain. L. C. FARNUM & CO., 325 W. Fourth st. Home 4171, Main 6065. 9

WANTED — TO PURCHASE VACANT building lots inside city limits; cash on hand. CALDWELL & CO., 400 Currier Bldg.

WANTED—To Purchase, Miscellaneous.

WANTED — FURNITURE, C

Classified Liners.

TO LET— Stores, Offices, Lodging-houses.

TO LET—
STORES, OFFICES, LOFTS,
WAREHOUSE AND FACTORY SITES,
HOTELS AND ROOMING-HOUSES.
WE HAVE ALL THE
AVAILABLE LOCATIONS.
RENTAL DEPARTMENT,
R. A. ROWAN & CO.,
230 H. W. HELLMAN BLDG.

TO LET — FOR LEASE, STOREROOM SUITable for warehouse or machine shop; lower floor large brick building, No. 1436 to 1446 San Fernando st., opposite River Station; about space in building, 82x80; yard room in rear 82x80 to a street; will arrange to suit tenant. W. H. OBEAR. Main 1260. 404-9-10 O. T. Johnson Bldg. Home 6266.

TO LET— Beach Property.

TO LET—$25. SIX-ROOM FURNISHED cottage at Santa Monica. Apply 515 SOUTH THIRD ST., Santa Monica. 10

TO LET— Country Homes.

TO LET—ALTADENA, 4 GOOD TENT-rooms, in shady grove, in good grounds and fine fruit trees. STANHAM, Alameda st., Altadena. 9

TO LET— Miscellaneous.

TO LET—LEASE FOR TERM OF YEARS, lot 46x150, near First and Los Angeles; brick building, 40 feet deep on same. Apply 114 S. WILMINGTON ST. 12

TO LET—PASTURE, $5 MONTH. PHONE West 207. Brood mares and colts bought.

TO LET—LARGE BARN FOR ONE OR TWO horses. Phone MAIN 3690. 10

FOR SALE— Houses.

FOR SALE—
A great big bargain on Jefferson st. near Main consisting of an 8-room almost new 2-story residence. 49 ft. frontage on Jefferson. Lot alone worth $3000 straight. Mortgage $4000. $3000 will buy this place. This place will bring $10,000 within a year.
T. L. O'BRIEN,
Jefferson and Main.
14 South 2276. Home 25333.

FOR SALE—
MODERN BUNGALOW.
$3500—Up-to-date, 7 rooms, large lot, and well located in the southwest.
COTTAGE.
$1000—4 rooms, cove ceiling, N.W. part of city; a cozy little home; terms.
WHITCOMB-GIBSON CO.,
9 529-531 Laughlin Bldg.

FOR SALE—$250 CASH, BALANCE $25 PER month; 6-room modern bungalow on 21st st., porcelain bath, toilet and sink, mantel and fireplace, lawn, flowers and cement walks; price $2250.
L. A. INVESTMENT CO.,
Main 2248, Home 5118. 237 S. Hill.

FOR SALE—BY OWNER, THE BEST BARgain in the southwest, new 6-room bungalow, oak floors, built-in bookcases, dining-room paneled, combination fixtures, complete in every respect; must have money; terms are exceedingly low priced for cash. Phone 51429, West 562. 9

FOR SALE—
TALK
WITH
HODSON,
402-404 Byrne Bldg., Los Angeles.
I can help you find the property you are seeking.

FOR SALE—6 NEW 4-ROOM MODERN COTtages bath, gas and electricity, beautifully tinted; high, healthy location. Fine view; on Pecan st., 1 block north of 1st st. on Hill. Small payment down, balance easy monthly payments. See W. S. COLLINS, owner, 703 O. T. Johnson Bldg.

FOR SALE— O, SO E. Z.
to buy a fine cottage home direct from owner when he has to sell quick; ¼ cash; fine location; well improved; snap for snap-hunter. 830 S. HOPE ST. 9

FOR SALE—
$7500—9-room modern residence, corner lot, 90x125, nice grounds, hardwood floors, nice fixtures, in south part of city near two car lines; no agents. Address J, box 161, TIMES OFFICE. 9

FOR SALE—
$2950—5-room modern cottage, E. 23rd st. between Stanford and Griffith ave.; lot 45x130 to alley; sewer, gas and electricity; $300 cash, balance to suit. Call at 214 Frost Bldg. from 9 a.m. to 2 p.m. 9

FOR SALE—WE WILL BUILD YOU A MODern cottage, five nice rooms, closets, pantry, porcelain bath, toilet and sink, electric fixtures complete; price $975; payable $10 monthly. LOS ANGELES INVESTMENT AND TRUST CO., 237 S. Hill st. Paid-up capital and surplus, $600,000.

FOR SALE—CORNER END AND FOSter, a 9-room house, in the southwest, good size lot; $3500. $500 down $25 month; decided bargain.
T. L. O'BRIEN,
Jefferson and Main.
14 South 2276. Home 25333.

FOR SALE—NEW AND MODERN COTtages and bungalows, $1200 to $4000, and from $100 to $500 down; if you want to buy I can suit you. I have bargains and can give terms. O. W. SKINNER, 515 Chamber of Commerce. Home 'Phone 1753; Sunset Main 4106. 11

FOR SALE—A BEAUTIFUL 7-ROOM HOME at 1821 W. 21st st.; worth $5000; $2000 of it payable $40 per month. What will you give for our $1600 equity? BARGAIN REALTY CO., L. A. Trust Bldg., Second and Spring. Home 7301.

FOR SALE—
A few swell 5 and 6-room houses, well located, small payment down, balance like rent, or will furnish lot and build to suit you. NEWBERN & GALLOWAY, 216 Laughlin Bldg. Home 25333.

FOR SALE — NEW COTTAGE, THREE large rooms, closet, pantry, screen porch (including furniture), chicken coops, brooders, $650 cash. T. FREEMAN, Bonsallo ave., four blocks from Moneta ave. cars. Take Redondo (Gardena) car to Martha ave. 11

FOR SALE—$2300, BARGAIN.
COTTAGE, 5 ROOMS AND LOT.
Oak floors, modern, bath, cement cellar, hot water tank, electricity and gas; $1200 cash, $1500 mortgage; no agents. No. 1720 NEW HAMPSHIRE. Inquire on premises.

FOR SALE—$3400; BARGAIN IN NEW 6-room bungalow, fine southwest section, large rooms, fine fixtures, bookcases, buffet, stone mantel, lot 50x132; terms.
W. L. CRAIG & CO.,
9 227 Laughlin Bldg.

FOR SALE — NEW 4-ROOM COTTAGE, close to car line, at Watts; can be bought on weekly or monthly payments, same as rent; fare 5c; 15 minutes to Sixth and Main sts. PRUDENTIAL IMPROVEMENT CO., 100 W. Sixth st., ground floor.

FOR SALE — $1700 CASH; OWNER MUST sell; going east; 2 new 5-room bungalows, up to date in every particular, 613 and 620 FAIRVIEW AVE., Near Prospect ave., Boyle Hts. High ground. Apply to owner on premises. 11

FOR SALE — MODERN 5-ROOM BUNGAlow, coved ceiling, tinted, cement walks; very complete; easy terms; 7 minutes from Spring and Third; easy terms. WILSON & HAM, 607 Citizens' National Bank Bldg. Home 2603. 20

FOR SALE — LARGE, COMFORTABLE home, 8 big rooms; lot 50x153 to alley; barn and garden; all conveniences; first-class order, $6000. 1717 Burlington ave. OWNER, 1626 Winfield. 'Phones Main 903, Home 5275. 14

FOR SALE—5-ROOM HOUSE AND BARN, on lot 50x140 to alley, on 27th st., near Griffith ave. car; price $4150; $1000 cash, balance to suit. E. G. DEVENS, 227 Laughlin Bldg., 215 S. Broadway. 9

FOR SALE—A 5-ROOM COTTAGE, NEW and modern, on Vermont ave.; owner must sacrifice for $2150. See RODGERS & SON, sole agents, 422 Stimson Block.

FOR SALE—4-ROOM CALIFORNIA HOUSE, lot 50x170, all fenced, fruit trees and vines, $1500; part cash, balance terms. 1708 MORTON AVE. Phone North 115. 9

FOR SALE—$3400; NICEST 6-ROOM NEW bungalow; choice southwest, $600 below value. Call OWNER immediately, Main 1460. 9

FOR SALE—HOUSE, 5 ROOMS, ALL MODern, one block from Figueroa street, $1400, easy terms, must sell. H. F. BURK, corner Moneta and Slauson. 14

FOR SALE—3-ROOM HOUSE, LOT AND furniture, clear, all for $375; party leaving city. 211 W. First, rear. Z. C. JANTZEN.

FOR SALE—REAL ESTATE; HOUSES AND lots. We solicit your property for sale and rentals. LEE, 3713 Central ave. Home 29122.

FOR SALE—$1200; NICE 4-ROOM HOUSE, lot 60x200 feet; good car service; bargain. RAND & CO., 422 Bryson Bldg. 9

FOR SALE — A HOME FOR 4 TO 6 PEOPLE for $1850; most healthy house ever built. See one near 420 W. SIXTH.

FOR SALE — $6500; MODERN 7-ROOM dwelling, 1231 Bonnie Brae st., new; owner, 929 W. 12TH ST. Phone Main 7063. 10

FOR SALE—$200 CASH, BALANCE LIKE rent, 5-room modern cottage, 1529 E. 35th st. BEN WHITE, 304 Bryson Block. 11

FOR SALE—4 ROOM BUNGALOW IN THE southwest, only $950, $50 down and $15 per month. See OWNER, 444 S. SPRING. 14

FOR SALE—COTTAGE 4 ROOMS, TINTED, street work in, $1500; $50 cash, $20 monthly. CONAWAY, 123 S. Broadway. 11

FOR SALE — 5-ROOM HOUSE, MODERN, $1250; $90 cash, $25 monthly. CONAWAY, 123 S. Broadway. 11

FOR SALE— Houses.

FOR SALE—
$1350

If you are going to build, and want to see the plans of the best-arranged six-room cottage in this city, come and look at the one we offer to build for only $1350. It contains all the features that go to make a neat, cosy, little home; is strictly modern in every respect.

We don't say we will give you everything imaginable, but we do say we will give you a good, substantial, well-built and honest job, with first-class materials and workmanship. Isn't that enough?

THE GREEN-LEE CO.,
321 Byrne Bldg.
Phones—Home 1544, Main 3715.

FOR SALE—
BEAUTIFUL WEST ADAMS HOME.
AT SACRIFICE.
This modern 8-room residence is just completed, on one of the most beautiful streets in the West Adams section. It faces down a broad street, and is surrounded by magnificent homes; the first floor consists of large living-room, with massive brick fireplace, carefully planned dining-room with all built-in accessories, cosy den or music room, servants' room and kitchen, which contains every possible modern device for convenience; above are three sunny bedrooms, with large closets and perfectly equipped bath; oak floors, costly and exceptionally artistic lighting fixtures; excellent workmanship is shown in the finish and construction, and the price, $4800, is at least $700 under value.
"IT PAYS TO SEE US."
EDWARDS & WINTERS COMPANY,
Main 2307. Home Ex. 767. 229 S. Hill st. 9

FOR SALE—
MAGNIFICENT S.W. RESIDENCE.
$1500 UNDER VALUE.
This beautiful home, close to West Adams, contains 8 large and splendidly arranged rooms, living room 15x32 with massive fire place, reception hall, 12x22 dining-room 12x20, with very handsome buffet, most convenient kitchen with servants' room adjoining. Upstairs are four fine bedrooms with large closets and bath; linen room. Lighting fixtures throughout specially designed and very artistic. Oak floors, furnace, verandh 10x44, across entire front of house. Lot 61x130 with 6-foot cement driveway. Price, if sold this week $7000, which is actually $1500 under value.
"IT PAYS TO SEE US."
EDWARDS & WINTERS COMPANY,
229 South Hill. Main 2307; Home Ex. 767. 9

FOR SALE—
Some of the finest 5 and 6-room cottages in the city on easy terms. Call us up and we will be glad to give you the location of some of them.
CHAS. F. HUBBARD & CO.,
454-456-458 Laughlin Bldg.
Home Ex. 347, Main 1617. 8

FOR SALE—
A BARGAIN.
In a modern 6-room furnished cottage on 25th st., near Maple ave. car line. This place will rent for $35 per month, making you 15 per cent. on your money. Every house in the block is new, and every lawn is kept in the best condition.
This street attracted the attention of The Times artist a few weeks ago, and was held as an example of beautiful homes for people of moderate means; 15 minutes to First and Spring; price $2800.
T. L. O'BRIEN,
Jefferson and Main.
14 South 2276. Home 25333.

FOR SALE—
6-room modern residence within one block of Westlake, one of the prettiest places in this section, an excellent view and a bargain. Two-story new 7-room residence in swell West Side neighborhood, on large lot with stable, with east front on high ground.
One of the finest homes in the city on W. Washington st., 14 rooms, leather upholstered hand-carved, fine fixtures, just completed, lot 110x200; if you want an elegant home it will pay you to see this.
KUYKENDALL & HOPKINS, or JEROME CANYON COPPER CO., 415-417 Trust Bldg., corner Second and Spring. 9

FOR SALE—A BRAND NEW, STRICTLY modern 7-room bungalow; large reception-hall, deep closets, extra large storeroom, cellar, veranda, finish of building, cement walks; third house from corner, with an electric light to light the way to your house every night.
This place lies on the Maple-ave. car line, 12 minutes from business center; has a $1600 mortgage and must be sold. If you wish a beautiful home cheap, see me at once.
T. L. O'BRIEN,
Jefferson and Main.
14 South 2276. Home 25333.

FOR SALE—
$2850—PICO HEIGHTS—$2850
Pretty new modern five-room cottage, large bath, combination fixtures, polished floors, hot water, cooler, good closets; lot 46x128, all fenced; barn, sheds, chicken house, lawn, high and sightly. This house is all furnished throughout with new furniture. Some chickens, pigeons, lawn mower, rubber hose, etc., go with this place; ½ cash, balance monthly.
F. E. WOODLEY & CO.,
230-31 H. W. Hellman Bldg.
Home 5422. Main 4809. 14

FOR SALE—
HALLDALE AVE., NEAR ADAMS.
New modern 6-room bungalow on an 80-foot boulevard in the West Adams section; has handsome brick fireplace, oak floors, Mission and white enamel finish, beamed ceilings, lot 60x150 to alley; price $3600; $800 cash. Well located, desirable bungalows at this price are scarce. Immediate action is necessary.
"IT PAYS TO SEE US."
EDWARDS & WINTERS COMPANY,
229 South Hill. Main 2307; Home Ex. 767. 9

FOR SALE—
New 10-room house in beautiful
WESTLAKE PARK TRACT.
Will sell for $4500, on easy terms. Built by ourselves, and all first-class work. Also a new 9-room house, elegant finish throughout and most attractive appearance, for $5500. A small payment down—balance easy. We have a choice corner on Figueroa and 22nd, 110x200, with nice 2-story 12-room house, for $25,000.
VAIL-CRANE REALTY CO., Owners,
10 410 W. 7th st. Home phone 4443.

FOR SALE—OR EXCHANGE.
A new bungalow, 7 rooms, corner; all modern improvements; furniture for sale if desired, good barn or garage; West Adams Heights.
New 10-room house and lot, close in, on Ingraham st. near Valencia st.; all modern improvements; south front; on high ground; close to Ninth-st. car line; a splendid home; the above properties must be seen to be appreciated.
For further particulars call on KUYKENDALL & HOPKINS, 415 and 417 Los Angeles Trust Bldg., corner Second and Spring. 9

FOR SALE—BEAUTIFUL COTTAGE OF 6 rooms, new and modern in all particulars. Lawn, fruit and flowers all in. The place will please the most fastidious, and can be had at a bargain. Either furnished or unfurnished. As owner must sell, being obliged to leave the city. Location southwest on fine street near car line. Do not miss this. M'GARVIN & BRONSON CO., 208 H. W. Hellman Bldg. Either Phone 1552. 9

FOR SALE— WHY
Not let us build for you?
Two hundred families
PAY
us for their homes the same as
RENT.
Be your own landlord.
LOS ANGELES INVESTMENT CO.,
237 SOUTH HILL STREET.
Paid-up capital and surplus, $500,000.

FOR SALE—$10,000; NEW MODERN FLAT building, 8 apartments; gas, electricity, porcelain bath, large halls, porches, lawn, 50-foot front lot; water meter; rented since 5th day of completion; income $125 month; mortgage $4500; can own it per cent. on price asked; might entertain cottage as part exchange. Must sell this to settle business. 150 W. 33RD ST. Call Home phone 25885. 12

FOR SALE— $4500—New 7-room modern house, Everett st.; close in on hill.
$4800—New 7-room modern house, Roosevelt st. near 16th st.
$5700—8-room modern house, Hobart blvd., near 16th st.
BLAKE REALTY CO.,
9 214 Frost Bldg., 2nd and Broadway.

FOR SALE— Houses.

FOR SALE—
$1350

STOP PAYING RENT.
When you read this ad. don't say "Oh, that's a fake." If you will only take a few minutes and run up to my office and look over my assortment of plans and decide what kind of house you want, and you can pay $22.50 down and $22.50 per month; you can be living in your own house in 60 days. You will go on and pay rent for ten years and at the end of that time you will still be paying rent.
OWN YOUR OWN HOME, others do. Why can't you? I am building now for only $1500 a right up-to-date five-room cottage or bungalow, with oak floors, large living and dining-room, with beam ceilings, built-in buffet, bookcase, china closet, brick mantel, hot and cold water, gas and electric fixtures, best plumbing, painting, plastering and workmanship throughout, for only $28.50 per month.
Your chance to stop paying rent.
A. O. CROPPER,
225 O. T. Johnson Bldg.
'Phone Broadway 5121.

FOR SALE—BY W. H. ALLEN & SON.
No. 1973 Bonsallo ave., 5-room modern cottage, 2 bedrooms, house has been newly painted and papered throughout; lawn, flowers and palms; this is an east front property, one block from Chester Place and St. James Park, in absolutely the choicest part of the exclusive southwest section. This is a bargain and the only cottage for sale in this section. We are owners and will make reasonable terms.
Price $3500
W. H. ALLEN & SON, 216 Douglas Bldg.

FOR SALE—By owners, 2024 Dayton ave., 5-room cottage, cove ceilings, tinted walls, porcelain bath, open plumbing, cement walks, street work all done and paid for, directly on University-Garvanza car line, but 12 minutes from Third and Spring sts. We are the owners of this choice little cottage and will sell on terms of $300 cash, $15 per month; price only $1800. We are opening a new subdivision and can use the money; reason for selling at this great reduction. House is easily worth $2000 cash.
W. H. ALLEN & SON, 216 Douglas Bldg. 10

FOR SALE—
HOUSES FOR SALE—$650 HOBART BLVD. A SACRIFICE. $1500 LESS THAN WORTH. 6-ROOM BUNGALOW, NEW AND MODERN IN MINUTEST DETAIL. THINK OF IT—$5500; HALF CASH, BALANCE MORTGAGE. OCCUPIED BY THE OWNERS. GO SEE IT, THEN SEE US, THE SOLE AGENTS.
FERNANDEZ & PRATHER,
421-422-423 CIT. NAT'L BANK BLDG., 3RD AND MAIN. 9

FOR SALE—
RYDER-MACKIE REALTY CO.,
226 MERCANTILE PLACE.
Modern 5-room bungalow near Budlong ave. Reception hall, large parlor and dining-room. Buffet, paneled wainscoting, slash grain antique oak finish; cheerful sunny bedrooms. Large lot and driveway. Beautiful lawn and flowers. A charming home in choice neighborhood at the low price of $3300. Terms.
RYDER-MACKIE REALTY CO.,
226 Mercantile Place. 9

FOR SALE—
Bond st. is close in; it is flat property; it has best car facilities; I offer an 8-room modern house, with lot reaching through to Cherry st., on which another house or cottage can be built, for a splendid rental secured on the entire investment; owner gone, house ready for occupancy and must be sold.
M. W. ATWOOD, sole agent.
Home 1714. 612 Grant Bldg. 12

FOR SALE—ALL READY TO STEP right into; shades, walks, fenced, fixtures, mantel, grate, and you certainly will enjoy wearing the new of this modern 5-room, north-front little home. North of Jefferson, near Main. $2700.
T. L. O'BRIEN,
Jefferson and Main.
14 South 2276. Home 25333.

FOR SALE—$2500; $500 CASH, $30 PER month, new 6-room bungalow, oak floors, fine fixtures, buffet, bookcases, large lot, fine location.

$1850—$150 cash, $15 per month, 5-room new bungalow, E. 52th st., fine lot, 40x125 to alley, fruit and berries.
W. L. CRAIG & CO.,
9 227 Laughlin Bldg.

FOR SALE—$1000 PROFIT TO BUYER IF bought this week, 7-room, 1½-story house at Highland Park; only one block from Monta Vista car, 1½ blocks from Occidental College. House is new and modern in every way; lot 50x150; will be sold on easy terms. The lucky purchaser will get a bargain. See HYDE, with Burdge-Gwynn Co., 308 S. Broadway. 9

FOR SALE—$3000; 2-STORY HOUSE, 321 S. Olive, to be moved off at once. GILBERT & FISHER, 806-6 H. W. Hellman Bldg. Home 7600, Main 6816. 10

FOR SALE—NEW, MODERN, 2-STORY, 7-room house, 319 W. 47TH. Inquire Home 22782. 11

FOR SALE— City Lots and Lands.

FOR SALE—
$10 $10 $10 $10 $10 $10
$10 $15
$10 When you can get a lot 60x300 at $10
$10 Woodcrest, with best street improve- $10
$10 ments, on payments of $10, what's $10
$10 the use of looking farther? $10
$10 EMIL FIRTH, $10
$10 411-417 Laughlin Bldg. $10
$10 $10 $10 $10 $10 $10 $10

FOR SALE— $3000—
FIGUEROA STREET.
Do you know a bargain? Lot 67½x180; building-restrictions, $3000; next to a $10,000 home; east front; 3-minute car service. Look this up at once.
GEO. A. CORTELYOU CO.,
9 535 Bradbury Bldg.

FOR SALE—
WHY PAY MORE?
Why pay more for unimproved or not so highly improved lots when Woodcrest is so near, so cheap and so desirable? Lots 60x300, with best street improvements at $10 cash and $10 a month.
EMIL FIRTH,
411-417 Laughlin Bldg.

FOR SALE—
Nice level lot, 40x135; street work done, half block from car line; only $475; $50 down and $10 per month.
L. C. FARNUM & CO.,
Main 4681. 325 W. Fourth st. 12

FOR SALE— $1300—
East front lot on Sixth ave. near Washington st., 50x150, in the most select section of Arlington Heights; terms $250 cash, balance monthly payments.
EDWARDS & WINTERS CO.,
329 S. Hill st. Main 2307, Home Ex. 767.

FOR SALE—
PICO HEIGHTS BARGAIN.
BERENDO ST. NEAR PICO,
40x150,
$1400.
Home 5699. HARRIS & JONES,
Broadway 5125. 133 S. Broadway.

FOR SALE—
STOP PAYING RENT.
Stop paying rent and get a lot 60x300 at Woodcrest on Vermont avenue, with best street improvements completed. That's easier than rent, and more profitable and more comfortable. $10 cash and $10 a month.
14 EMIL FIRTH, 411-417 Laughlin Bldg.

FOR SALE—SOME OF THOSE GREAT big lots in the Zobelein tract 80x150 for $1400; easy payments. They will be worth $2500 in two years, the same as those six blocks north are now. T. L. O'BRIEN, Jefferson and Main. South 2276. Home 25333.

FOR SALE—
One more lot in the Zobelein tract for $1300, lot 50x150, $362 cash, balance 1, 2 and 3 years.
T. L. O'BRIEN,
Jefferson and Main sts.
South 2276. Home 25333. 14

FOR SALE—
BIG CORNER LOT, $1100.
145x155; level, good soil, cement walks, artesian water, $125 cash, $15 monthly without interest until paid. Address G, box 45, TIMES OFFICE. 14

FOR SALE—10 LOTS IN VICTOR HALL territory, must be sold; is an extraordinary investment. WHELAN & VOGEL, 205 Douglas Bldg., Third and Spring sts.

FOR SALE—A NICE NEW TENT-HOUSE and level lot, 45x130 feet, $750, on easy payments. 2911 BOULDER ST., Forest Heights tract. 'PHONE BOYLE 2006. 13

FOR SALE—A LOT ON REMICK ST. 3 blocks west of Vermont ave., between 44th and 46th sts. Nice location. It is a bargain. Address J, box 124, TIMES OFFICE. 10

FOR SALE—CORNER LOT, 50x150, ON EUCLID AVENUE.
R. H. MESICK, owner,
113 So. Boyle ave.

FOR SALE—TWO GOOD LOTS CHEAP, west side, by owner; no commission. Call Monday and Tuesday between 8 and 12. 807 BRADBURY BLDG. 9

FOR SALE—IF YOU HAVE A LOT W. not buy a Walker cottage for it? Only $180. See it near 420 W. SIXTH.

FOR SALE—A LOT ON SAN PEDRO AND 45th; price $800. Phone South 1786. Apply 750 EAST 16TH. 9

FOR SALE—LOT ON MONETA AVE. IN Burke Bros. tract, only $750, installments. 453 S. SPRING ST. 14

FOR SALE—$2100, 80x150, BEAUDRY AVE.; 1-4 cash, a snap; fine for flats. RIGBY, 1063 Temple

FOR SALE— City Lots and Lands.

FOR SALE—
LISTEN. LISTEN.
We are contemplating a raise of at least 10 per cent. on the unsold lots in the
DOLAN'S SOUTH FIGUEROA TRACT.
Located on the beautiful Figueroa st., between 52d, Rice ave., and 53d sts.
We have not set the day of the raise in prices, but it will be in the near future. So we give you this notice in advance, to allow you the opportunity to take advantage of the original opening prices, which are now on the lots.
SO DON'T DELAY.
For this means $70 to $100 advance in profit to you on each lot; we can arrange very satisfactory terms.
PRICES $700 UP, ALL 50 FOOT LOTS.
Come out to our branch office, which is in the tract, and see these fine lots, and also to show you we have the value corresponding with adjoining property in this vicinity.
Take Moneta ave. car to 53d st., and walk one block west, where our Mr. Frank H. Dolan is on the tract to show you around, and make a satisfactory deal with you, as to prices, etc.
J. W. DOLAN LAND CO.,
(Owners and Subdividers.)
213 Grant Bldg.
Home 5706. Broadway 4562. 10

FOR SALE—A FINE LOT AT A BARGAIN PRICE, ON 23ND ST., NOT OUTSIDE THE CITY LIMITS, BUT WITHIN A FEW MINUTES FROM 4TH AND SPRING ST. IT IS NOT A BARGAIN BECAUSE WE SAY SO AND IF YOU WANT A NICE BUILDING LOT IN A GOOD NEIGHBORHOOD, YOU CAN GET THIS ONE WITH SMALL PAYMENT DOWN AND BALANCE IN MONTHLY PAYMENTS. TO RESPONSIBLE PARTIES WE WILL LOAN ENOUGH MONEY TO ERECT A FIRST CLASS RESIDENCE. SEE ELLS & HILL, 226-226 DOUGLAS BLDG. PHONE MAIN 8685, HOME 4438. 10

FOR SALE—
$1500. $1500.
WESTLAKE DISTRICT.
LOTS 50x135.
ON W. 7TH ST., BETWEEN HOOVER AND VERMONT, NORTH FRONTS, BUILDING RESTRICTION $2500; EASY TERMS IF INTERESTED.
C. HOWARD FINLEY,
9 241 S. HILL ST.

FOR SALE—
$400—(13)—40x135, Bonsallo, Burke tract.
$500—(21)—40x140, Buchanan st., Highland Park.
$650—(4)—50x150, Corner Rose Hill.
$725—(26)—50x125, 6th st. boulevard.
$750—(508)—50x150, Virginia st. near Western Hollywood.
$800—(20)—40x135, Vernon ave. near South Park.
$875—(24)—45x138, cor. on 46th near South Park.
$1100—(62)—50x138, Angeleno Heights, near Sunset.
$1400—(28)—50x150, East Adams near Central.
$1800—(21)—40x180, North Mott near First st.
EQUITABLE INVESTMENT CO., (INC.)
533-35 Citizens National Bank Bldg.,
Third and Main.
Phones—8308, Main 6180. 9

FOR SALE—
$1000—25x150, near First and Beaudry.
$650—40 feet Compton, near 40th.
$575—40 feet 52th near Figueroa.
$600—Center st. near Sunset, 50x138.
$3500—50x150, corner Boyleton, Mignonette.
$1000—Sunset near Center, 50x150.
$10,000—40x82½, Figueroa, near 6th.
$2500—Corner Roosevelt, Washington, 60x150, alley.
$1850—40 feet, Lenox, near Washington.
$75—30 lots on Redondo electric line.
$250—Beautiful lots on Hidalgo ave., Alhambra, very fine.
$1000—35x150, Mignonette st., close in, no car fare, central, fine.
T. WIESENDANGER, 312 Merchants' Trust Bldg.

FOR SALE—
$650—46 feet, Compton near 40th.
$575—40 feet, 58th near Figueroa.
$600—Center st. near Sunset, 50x138.
$3500—50x150, corner Boyleton, Mignonette.
$1000—Sunset near Center, 50x150.
$10,000—40x82½, Figueroa near Sixth.
$2500—Cor. Roosevelt, Washington, 60x150, alley.
$1850—40 feet, Lenox near Washington.
$75—30 lots on Redondo electric line.
$250—Beautiful lots on Hidalgo ave., Alhambra; very fine.
$1200—35x150, Mignonette st., close in; no car fare; central; fine.
T. WIESENDANGER,
312 Merchants' Trust Bldg.

FOR SALE—
TALK
WITH
HODSON,
402-404 Byrne Bldg., Los Angeles.
I can help you find the property you are seeking.

FOR SALE—
CITY LOTS AND LANDS.
Do you know that for $1200 you can still buy a fine building lot, 25x125, a short distance from First and Figueroa sts.; streets improved, beautiful location; walking distance; no car fare. Plenty large for good house and roomy yard. These lots will become very valuable. Buy one now.
T. WIESENDANGER,
312 Merchants Trust Co. Bldg.

FOR SALE—
THERE'S ONLY ONE WAY.
There's only one way to measure values or compare prices, and that's on the basis of situation, location, transportation and general desirability. If you visit Athen Heights, you will stop looking right there; large lots with all street improvements, $375, $10 cash and $10 a month.
14 EMIL FIRTH, 411-417 Laughlin Bldg.

FOR SALE—$350—BUYS A LOT—$350.
Only 25 minutes' ride, right in town, 50x132. Cement walks, city water, $1 per month, 2 blocks from car line; 15 minutes' service; 10c fare, 1 block from High School; 3 blocks from public school.
TERMS—$10 CASH, $5 MONTHLY.
NO INTEREST, NO TAXES.
MANN OR FITCH, 325 W. Fourth. 14

FOR SALE—
$750—50x200, Avenue 41, Glen Albyn tract.
$800—50x160, Avenue 41, Glen Albyn tract.
$750—40x150, Millbank ave. west of Figueroa st.
$1050—50x135, S. Grand ave.
$3100—58x132, corner Vermont near 8th st.
BLAKE REALTY CO.,
9 214 Frost Bldg., 2nd and Broadway.

FOR SALE—
WOODCREST IS SELLING.
Woodcrest is selling faster than any other tract in the southwest. When you see it you will know why. Lots are 60x300, have all improvements and sell for $500 on terms of $10 cash and $10 a month.
EMIL FIRTH,
411-417 Laughlin Bldg.

FOR SALE—
Cheapest good lot in city, Flatiron, at intersection of Sunset Boulevard and Everett, 127 ft. frontage on Sunset, 140 ft. on Everett, 100 ft. on rear line; locality ripe for stores and apartments; 6 minutes by Hollywood car to new postoffice; price $2000.
A. T. JERGINS & CO.,
10 400 Hellman Bldg.

FOR SALE—
THE GREATEST BARGAIN.
How would a highly-improved lot, 60x300, in the choicest part of the southwest, please you at 25 per cent. less than the market, and on terms of $10 cash and $10 a month?
EMIL FIRTH, 411-417 Laughlin Bldg.

FOR SALE— Acreage for Subdivision.

FOR SALE—TWENTY ACRES, BETWEEN Main and Moneta; fine to subdivide; price $1350 per acre. W. W. CUMMING & CO., Corner Seneca and Moneta. Home Phone 29216, South 2407. 9

FOR SALE— Business Property.

FOR SALE—
Union Depot a Settled Fact,
East Fifth, near Main, Improved
$875 a foot.
East Fifth, near Main, Unimproved
$675 a foot.
C. C. COHN CO., Sole Agents,
Home 5522. 323 Byrne. Broadway 4577.

FOR SALE—
$17,500—Lot 50x200, on San Pedro st. near First, Improvements rent for $1000 a year; we predict a rapid increase in value when street is opened to Aliso and widened, half cash. Sole agents.
LEE A. M'CONNELL & CO.,
Est. 1886. Room 1, 145 S. Broadway. 10

FOR SALE — AT SACRIFICE, CHOICEST corner, 100 feet on Washington, 54 on New England street; excellent property for business purposes. Improved with modern five-room cottage. See owner at once. 1210 S. HILL ST. Phone 1643. 14

FOR SALE—
TALK
WITH
HODSON,
402-404 Byrne Bldg., Los Angeles. I can help you find the property you are seeking.
FOR SALE—HIGH ARE STILL OPEN ON that 82 feet on Hope and 72 feet on Washington opposite Polytechnic High School; on premises only; all or part. J. C. M'INERNY, 411 W. Washington. 10

FOR SALE—
$12,500—Corner 61x155, 9-room house, north of 15th st., two blocks from Main st.
BLAKE REALTY CO., 214 Frost Bldg., 2nd and Broadway. 11

FOR SALE— Business Property.

FOR SALE—
WEST PICO-STREET CORNER.
DO YOU WANT TO MAKE MONEY? IF SO BUY THIS FINE LOT.
PROFIT $5000 PROFIT.
I CAN SHOW YOU THE
PROFIT BEFORE YOU BUY.
THE S.E. CORNER OF PICO AND HOOVER.
ONLY $13,000.
KEEP YOUR EYE ON IT.
IT'S A WINNER.
SEE
W. H. SHAW,
WITH F. K. ECKLEY,
9 224 HENNE BLDG.

FOR SALE—
FORTUNES IN
LOS ANGELES REALTY.
$5000 PROFIT
IN 6 MONTH.
GRAND AVE., NEAR PICO.
DOUBLE FRONTAGE.
75 FEET FRONT GRAND AVE.
$100 MONTH INCOME.
$12,500.
OR WILL SELL HALF OF LOT.
WITH $50 MONTH INCOME.
$10,500.
INVESTIGATE THIS.
WRIGHT & CALLENDER CO.,
219 S. HILL ST.

FOR SALE—
JEFFERSON STREET.
JEFFERSON STREET.
Jefferson street is to be paved from Central avenue to Western, making it the business street of the southwest.
BUY NOW. BUY NOW. BUY NOW.
55-foot corner just west of Normandie, $4000. A regular SNAP.
50x130, Jefferson and Vermont, can be bought for $1600. Think of it! This is a snap.
45x118 to 14-foot alley, just west of Normandie, $1500. Is worth $1750. Will cost $2000 inside of thirty days.
"IT PAYS TO SEE US."
EDWARDS & WINTERS COMPANY,
229 S. Hill st. Main 2307; Home Ex. 767. 9

FOR SALE—
Hill st. business property close to 8th st. and near the Hamburgers' new great store, for less than any other property in this vicinity. Let us show this to you.
60 feet on West 7th st. near Union; this is right in the swim, can be sold for less than property that has been recently sold adjoining it.
25 feet on Crocker st. near Fifth st.; don't miss this if you want to make money.
25 feet on Ceres ave. between 5th and 6th sts. Buy this and let it grow.
100x170 feet, a good corner on San Pedro st. This is income property and a bargain. Come and see.
KUYKENDALL & HOPKINS, or Jerome Canyon Copper Co., 415-417 Trust Bldg., corner Second and Spring. 9

FOR SALE—SALE. SALE. SALE.
I can sell you the cheapest lot on Main, Spring, Broadway or Hill street, between Fourth and Eleventh sts., and $35,000 will handle it. Address J, box 145, TIMES OFFICE. 10

FOR SALE—2 BARGAINS.
For quick sale, east of Main.
$22,500—Corner lot 50x120 feet to alley, near 4th and Los Angeles; worth $25,000.
$17,500—Alley corner, 50x130 feet, 4th and Crocker. Income $80; worth $20,000.
We regard the above as the best buys in the best part of town from an investment standpoint; quick action necessary; prices good for one week only.
ROBT. MITCHELL CO., Sole Agents,
503 S. Broadway. L.A.R.B. 9

FOR SALE—EAST FIRST ST. CORNER.
OPTION EXPIRES IN A FEW DAYS.
—NOW ONLY $16,000—
—LOT 40x165—
IMPROVED. RENTED $40 PER MONTH.
AVAIL YOURSELF OF THIS OPPORTUNITY.
SEE MR. NITTEL,
WRIGHT & CALLENDER CO.,
9 219-223 S. HILL ST.

FOR SALE—ONLY $20,000.
—SAN PEDRO STREET—
BETWEEN SIXTH AND SEVENTH STS.
—LOT 38x106.6—
IMPROVED AND RENTED FOR $100 PER MONTH.
YOU KNOW SIXTH ST. IS TO BE WIDENED AND SEVENTH ST. IS TO HAVE CAR SERVICE BEFORE LONG, WILL HAVE A GREAT BEARING ON THIS PROPERTY. SEE MR. NITTEL,
WRIGHT & CALLENDER CO.,
9 219-223 S. HILL ST.

FOR SALE—
CENTRAL AVENUE.
CENTRAL AVENUE.
Paving will soon commence.
Prices will then double.
$7250—48.63 feet near 15th st.
$7500—50 feet near Washington.
$3500—35 feet corner 40th.
CENTRAL AVENUE.
CENTRAL AVENUE.
G. G. JOHNSON,
SOLE AGENT.
204-205 BRYSON BLDG. 9

FOR SALE—
GRAND AVENUE.
LARGE IMPROVED CORNER; GOOD INCOME; FINEST CORNER AND BEST BUY ON THE AVENUE; AND TWO INSIDE IMPROVED INCOME PROPERTIES; ALSO, 8-ROOM HOUSE, $500 OR MORE LESS THAN VALUE; MUST BE SOLD.
J. L. PATTERSON,
14 240 DOUGLAS BLDG.

FOR SALE — $11,000; CORNER ON CENtral, near Washington. Rent $85. HOME 1151. 9

FOR SALE— Income Property.

FOR SALE — THE BEST SURE INCOME and speculative buy in

Classified Liners.

FOR SALE— Suburban Property.

FOR SALE—
ANNANDALE HEIGHTS.
ANNANDALE HEIGHTS.
ANNANDALE HEIGHTS.

Large lots in this beautiful foothill district on Eagle Rock ave., between Garvanza and Eagle Rock, between Los Angeles and Pasadena; streets now being graded and water pipes being laid.

These are large lots, as suburban lots should be; they are for the most part 50 feet in width, and many of them are 200 feet or more in width; lots are now $100 to $400, but will soon be advanced; terms are $10 down and $5 per month.

This is an ideal location in the frostless district, high and healthful, 800 feet above sea level.

Car line through Eagle Rock Valley is now nearly completed; the car line through Annandale Valley is now assured and will soon be built. Office open Sundays.

Take main line Pasadena car, 5c fare.

CRITER, MYERS & KULLI,
107 S. Ave. 64,
Garvanza P.O. Bldg.

FOR SALE—
ONE-HALF ACRE,
ONE ACRE,
OR FIVE ACRES,
ON ELECTRIC LINE,
FINE SOIL, FINE WATER,
$5 DOWN, $1 PER MONTH.
LOW PRICES.

E. L. HOPPER & SON,
404 Laughlin Bldg. 10

FOR SALE—
I HAVE THREE 1½-ACRE LOTS SHORT DISTANCE FROM ORANGE GROVE AVE., PASADENA; THESE LOTS HAVE FINE SOIL, PLENTY OF WATER AND ARE SUITABLE FOR RAISING CHICKENS, BERRIES, ETC. THESE MAKE YOU COMPLETE LITTLE FARMS; PRICES $850, $950 AND $1000; THESE ARE ABSOLUTELY THE BEST BUYS NEAR PASADENA AND YOU WILL HAVE TO ACT QUICK. ELLS & HILL, 325-326 DOUGLAS BLDG. TEL. MAIN 8688, Home 4423. 10

FOR SALE—
RYDER-MACKIE REALTY CO.
236 Mercantile Place.

Two lots just beyond city limits on Pasadena Short Line, 50x180, at about one-half their value, $350, for both; you cannot afford to miss this opportunity.

Sole agents.

RYDER-MACKIE REALTY CO.,
9 236 Mercantile Place.

FOR SALE—HALF ACRE AND QUARTER-acre lots in the Springdale tract, located on the Long Beach line, just south of city limits; the streets are all graded with plenty of cement sidewalks, water piped in all lots, which is practically free to all who purchase in Springdale. Price of lots $175, to $400; terms can be had.

McGARVIN & BRONSON CO.
Either phone 1232. 308 H. W. Hellman Bldg.

FOR SALE—$175 PER ACRE, 50 ACRES, short distance southwest of city, good soil; forced sale. MAIN 1460. 15

HOLLYWOOD.

FOR SALE—40 ACRES IN W. HOLLYWOOD, $1250 Per acre, ripe for subdivision; snap for short time. ANNA L. BRIGGS, 409 Bay Bldg. 10

ALTADENA.

FOR SALE—
I HAVE FINE 3-ACRE RANCH AT ALTADENA, LOCATED NEAR THE NEW LINCOLN AVE. CAR LINE; ELEVATION 850 FEET; PLENTY OF WATER. PRICE $3000; THIS IS ONE OF THE BEST BUYS IN ALTADENA; IT WILL PAY YOU TO LOOK IT UP. ELLS & HILL, 325-326 DOUGLAS BLDG., TEL. MAIN 8688, HOME 4423. 10

EAGLE ROCK.

FOR SALE—I HAVE SOME VERY ATTRACTIVE places of from one to thirty acres in the choicest residence section of Eagle Rock on car line; I make a specialty of large villa hill sites and park lots in Gates tract; for delightfulness of climate and beauty of location these properties are unsurpassed. Call at my office, 517 Merchants' Trust Bldg., and be shown Eagle Rock property.

J. A. GATES.
Telephone—Main 868. Home 2822—Office.
Alta 2146. Home Glendale 845—Residence.

PASADENA.

FOR SALE—
I HAVE THREE 1½-ACRE LOTS SHORT DISTANCE FROM ORANGE GROVE AVE., PASADENA; THESE LOTS HAVE FINE SOIL, PLENTY OF WATER AND ARE SUITABLE FOR RAISING CHICKENS, BERRIES, ETC. THESE MAKE YOU COMPLETE LITTLE FARMS; PRICES $850, $950 AND $1000; THESE ARE ABSOLUTELY THE BEST BUYS NEAR PASADENA AND YOU WILL HAVE TO ACT QUICK. ELLS & HILL, 325-326 DOUGLAS BLDG. TEL. MAIN 8688, Home 4423. 10

ALHAMBRA.

FOR SALE— $600.
Lot 32 of the Electric Villa tract, city of Alhambra, on Electric ave., cement walks, oiled street, gas, electric lights, phone and all conveniences; the cheapest lot in the tract; I am not in condition to build so will sell this fine east front 50x145 foot lot, covered with orange trees, for $600, $150 cash, bal. three years at 6 per cent. Owner 327 E. 8TH ST., Los Angeles. 11

GLENDALE.

FOR SALE — 160x175, 4-ROOM COTTAGE, orange trees, water piped on lot, 4-in. house, close to car line; in Lomita Park; $1300 cash.

6-room modern cottage, lot 62x210, fine shade trees; also fruit trees; near car line and school; $2200. Look this up.

Two 5-room cottages on 50-foot lots, new and modern; can sell on payments; price $1300 each.

Also fine acreage in and near Glendale, improved and unimproved, at $240 per acre and up.

If you are looking for lots out Glendale way, see me.

SIMMONS, room 220, 317 S. Broadway, or E. W. corner 4th st. and Brand blvd., Glendale.

SOUTH PASADENA.

FOR SALE—LOT CORNER OF GRAVALIA ST. AND MOUND AVE., 60x130, EAST AND NORTHEAST FRONT; THIS IS THE CHEAPEST CORNER IN SOUTH PASADENA, CAN BE HAD ON EASY TERMS.

ELLS & HILL.

I HAVE FINE 5-ROOM MODERN COTTAGE WITHIN 500 FEET OF THE SHORT LINE; LOT 50x150, PRICE $3000; VERY EASY TERMS.

ELLS & HILL,
325-326 DOUGLAS BLDG.
TEL. MAIN 8688. HOME 4423. 10

FOR SALE— Lemon and Orange Groves.

FOR SALE—AT SAN DIMAS, 5-ACRE ORange and lemon grove, bringing good income; plenty of water. Inquire OWNER, 734 Coronado st. 11

FOR SALE— Beach Property.

FOR SALE—
Beautiful suburban home, just completed, large high grounds overlooking the Venice of America. It taken at once this can be bought cheap.

EQUITABLE INVESTMENT CO. (INC.,)
532-35 Citizens' National Bank Bldg.,
Phone 6304, Main 6180. Third and Main. 9

FOR SALE—15 ACRES AT $1100 PER ACRE, adjoining Venice, 1 mile from wharf, 2 blocks from electric line, property between this property and short line subdivided, streets and sidewalks being made, lots of eucalyptus and large nut trees, joining land sold for $1500 per acre, terms 1-3 cash, balance 1 and 2 years at 6 per cent. J. H. GURMAN, 504 Mason Bldg. 14

FOR SALE—
TALK
WITH
HODSON,
402-404 Byrne Bldg., Los Angeles.
I can just now reserve for you lots in the new addition to Long Beach, where the far-sighted investors are going, first-class, sightly subdivision with its view of the ocean and Old Baldy. The owners are spending over $40,000 in improvements. The near future prospects for the most active operations in this section are so evident that I shall hereafter give a great part of my own time to Long Beach investments. You can have the advantage of this if you will call for a "Harbor City" talk. 15

FOR SALE—$150; A SNAP; SANTA MONICA lot, 50x150, must sell at once. Address owner, L. box 53, TIMES OFFICE. Easy terms. 10

FOR SALE—3-ROOM COTTAGE ON SUMMER ave., Catalina Island, $150. E. A. MILLER, 204½ S. Broadway. 9

PLAYA DEL REY.

FOR SALE—
Corner 33x80 to 20-foot alley on Speedway; owner says sell; this lot can be had at a bargain if taken within 10 days. See

BLAKE REALTY CO.,
9 214 Front Bldg., 2nd and Broadway.

FOR SALE—MUST SELL MY OCEAN FRONT lot at Playa del Rey; the best lot there; near Pavilion; high restrictions. If you want a good lot reasonable, inquire J. E. WILLIAMS, 1439 W. 23rd. Home 2053, Los Angeles. 9

FOR SALE— Beach Property.

VENICE OF AMERICA.

FOR SALE—

FREE EXCURSIONS.

TO VENICE VIEW HEIGHTS TRACT.

GO DOWN TODAY AND BUY A CHOICE LOT AT A LOW PRICE. YOU WILL WASTE YOUR TIME LOOKING FOR ANYTHING BETTER. POSITIVELY THE MOST SIGHTLY SUBDIVISION ON THE MARKET AT LOW PRICES. HIGHLY ELEVATED, OVERLOOKING THE VALLEY, OCEAN AND BEACHES. YOU KNOW THAT HUNTINGTON'S INVESTMENTS AND MOVEMENTS AND THE IMPROVEMENTS THAT ARE PLANNED FOR THE VENICE ELECTRIC SHORT LINE RAILWAY IN THIS DISTRICT HAVE ATTRACTED THE ATTENTION OF SHREWD INVESTORS. THE ELECTRIC SHORT LINE RAILWAY PEOPLE HAVE STARTED TO PUT IN STANDARD GUAGE, AND WILL OPERATE THE LARGEST AND FINEST ELECTRIC PASSENGER COACHES ON THE COAST, AND OTHER LARGE DEVELOPMENTS THAT WILL SOON BE UNDER HEADWAY, NEAR THIS TRACT. YOU KNOW WHAT THIS MEANS. THE VENICE VIEW HEIGHTS TRACT IS LOCATED ON THE VENICE ELECTRIC SHORT LINE RAILWAY. BUY RIGHT IN LINE OF THESE IMPROVEMENTS. EVERY LOT (NOTE SIZE) 50x150 FEET TO ALLEY. PRICES $250 TO $400; $10 AND $100 CASH, BALANCE $10 PER MONTH. PLENTY PURE WATER PIPED UNDER PRESSURE TO EACH LOT. OF COURSE THE IMPROVEMENTS INCLUDE FIRST-CLASS CEMENT SIDEWALKS, CEMENT CURBS, GRADED AND OILED STREETS. CONTRACT IS NOW BEING LET FOR SAME. SUITABLE BUILDING RESTRICTIONS. CAR FARE FROM LOS ANGELES ONLY 10c, COMMUTATION TICKETS. CALL AT OUR OFFICE AND GET MAPS AND INFORMATION ANY DAY EXCEPT SUNDAY.

F. E. ROBINSON & CO.,
AGENTS,
218 PACIFIC ELECTRIC BLDG.
PHONE HOME 6548, MAIN 6677.

OCEAN PARK.

FOR SALE—
SPECIAL.
SPECIAL.
SPECIAL.
$1250—Park ave., second lot from Speedway, 30x130 to alley. Easy terms.
SPECIAL.
SPECIAL.
9 OWNER, 417 Byrne Bldg., 222 W. Third.

FOR SALE—EAST OCEAN PARK, "CORner lot, No. 15, less than 5 minutes' car ride to Venice or Ocean Park; excellent location; price $1000. F. J. NEASHAM, Ottumwa, Iowa. 10

FOR SALE—FURNISHED COTTAGE NEAR the Ocean Front, at a bargain; or will exchange for Los Angeles property. CHAS. J. HILDERHEIM & CO., 342 Pier ave., Ocean Park, Cal.

FOR SALE—AT $1500; 2 LOTS, 1 NEW 4-ROOM house, 5th and Strand, Ocean Park. Address H, box 61, TIMES OFFICE. 12

LONG BEACH.

FOR SALE—
TALK
WITH
HODSON,
402-404 Byrne Bldg., Los Angeles.
I can just now reserve for you lots in the new addition to Long Beach, where the far-sighted investors are going, first-class, sightly subdivision with its view of the ocean and Old Baldy. The owners are spending over $40,000 in improvements. The near future prospects for the most active operations in this section are so evident that I shall hereafter give a great part of my own time to Long Beach investments. You can have the advantage of this if you will call for a "Harbor City" talk. 15

FOR SALE—$650; 2 LOTS, 1 NEW 4-ROOM house, 5th and Strand, Ocean Park. Address H, box 61, TIMES OFFICE. 12

LONG BEACH.

FOR SALE—
TALK
WITH
HODSON,
402-404 Byrne Bldg., Los Angeles.
I can just now reserve for you lots in the new addition to Long Beach, where the far-sighted investors are going, first-class, sightly subdivision with its view of the ocean and Old Baldy. The owners are spending over $40,000 in improvements. The near future prospects for the most active operations in this section are so evident that I shall hereafter give a great part of my own time to Long Beach investments. You can have the advantage of this if you will call for a "Harbor City" talk. 15

FOR SALE—$650; A SNAP; SANTA MONICA lot, 50x150, must sell at once. Address owner, L. box 53, TIMES OFFICE. Easy terms. 10

FOR SALE—3-ROOM COTTAGE ON SUMMER ave., Catalina Island, $150. E. A. MILLER, 204½ S. Broadway. 9

NAPLES.

FOR SALE—
NAPLES SNAP.

We can deliver for non-resident owner one of the choicest medium-priced lots in original Naples for $1000; ¼ cash; this is $500 under the market price.

"IT PAYS TO SEE US."
EDWARDS & WINTERS COMPANY.
Main 8007. Home Ex. 767. 329 S. Hill st.

REDONDO.

FOR SALE—($60) THIS FINE BUSINESS lot on Catalina ave., lot 34, block 130, 40x165, can be bought for $3000, 1-3 cash. Sole agents, EQUITABLE INVESTMENT CO. (Inc.) 532-35 Citizens' Nat. Bank Bldg., Third and Main. Phones 6304, Main 6180. 10

NEWPORT BEACH.

FOR SALE—
EAST NEWPORT BEACH.
$1000—Ocean-front lot, close to new skating rink; improvements all in, including sewerage and sidewalk. Best bargain on the Coast. 8 BUNDY & SCHNEIDER, 417 Byrne Bldg.

WILMINGTON.

FOR SALE—WILMINGTON.
Wise people invest in lots at the inner harbor town. See DOLON & SCHNEIDER, 250½ S. Broadway, branch Wilmington.

MANHATTAN.

FOR SALE—SOUTH OF PIER, HALF block from Ocean; bargain. Owner. Address H, box 162, TIMES OFFICE. 12

HERMOSA.

FOR SALE—LOT 2, BLOCK 29, HERMOSA Beach; price $800. CRIBB & SINCLAIR, owners, 204 Wilcox Bldg. 17

FOR EXCHANGE— Real Estate.

FOR EXCHANGE—
SOUTH MAIN BUSINESS PROPERTY.

WE HAVE LISTED WITH US A CHOICE BUSINESS LOT ON SOUTH MAIN STREET, 81x160, LOCATED JUST RIGHT FOR BUSINESS AND RAPID INCREASE IN VALUE. IT RARELY HAPPENS THAT CHOICE BUSINESS PROPERTY ON THE BEST STREETS OF LOS ANGELES IS OFFERED FOR EXCHANGE, BUT FOR THIS WE CAN TAKE $30,000, BEING ONE-HALF THE PRESENT MARKET VALUE, IN GOOD CLEAR, IMPROVED, CITY OR COUNTRY, BALANCE $30,000 IN CASH OR MORTGAGES. THERE IS NO FRONTAGE IN THIS BLOCK THAT CAN BE PURCHASED FOR LESS THAN $1200 PER FRONT FOOT, AND WE CONFIDENTLY BELIEVE THAT THE PROPERTY WILL SELL FOR $1500 WITHIN THE NEXT TWELVE MONTHS.

PROMPT ACTION IS IMPORTANT, AS THIS OFFER IS OPEN FOR ONLY A SHORT TIME.

RICHARDS-ASHBY CO.,
429-430 DOUGLAS BLDG.
PHONES—Main 5809, Home 2563.

FOR EXCHANGE—
WE HAVE A NICE SIX-ROOM COTTAGE, MODERN, IN THE SOUTHWEST, TO EXCHANGE FOR SOMETHING IN BOYLE HEIGHTS; WANT HOUSE WORTH ABOUT $3500.

WE HAVE A FINE CHICKEN RANCH OF 4½ ACRES, GOOD 5-ROOM HOUSE, BARN AND CHICKEN-HOUSES, FENCED, 1 ACRE OF ALFALFA, HORSE AND BUGGY AND 2 COWS, SEVERAL HUNDRED CHICKENS, AND, IN FACT, EVERYTHING COMPLETE FOR THE CHICKEN BUSINESS. NOW IF YOU HAVE ANYTHING WORTH $4000, COME AND SEE US AT ONCE AND MAKE YOUR OFFER.

A NINE-ROOM HOUSE, $4500, IN THE SOUTHWEST, TO EXCHANGE FOR A 4 OR 6-ROOM HOUSE IN THE SOUTHWEST. THE 9-ROOM HOUSE IS TOO LARGE FOR PRESENT OWNER. WILL GIVE A GOOD TRADE FOR A SMALLER HOUSE.

FERNANDEZ & FRATHER,
SUITE 421-422-423, CIT. NAT. BANK BLDG. 9

FOR EXCHANGE—
ABROSE L. HAMMEL CO.,
Real Estate, Investments, Loans, Exchanges.
336-337 Douglas Bldg.

Our exchange department is well qualified to handle any trade you may wish negotiated; if you wish a quick exchange and a square deal see us.

$25,000 worth of city lots to exchange, all or in part, for a ranch.

$25—California house and lot to exchange for $2000 house and lot; pay difference monthly.

Lots and acreage in Lake View tract, Riverside county, value $4000, for improved city property; may pay $2000 to $4000 difference.

$1300 equity in 6-room modern cottage; want rooming-house, grocery, confectionery, auto shop.

We have improved and unimproved city, country and beach properties to exchange.

Home 4091. AMBROSE L. HAMELL CO.,
Main 5547. 336-337 Douglas Building. 8

FOR EXCHANGE — FINE IMPROVED ranch, $300,000; clear; want eastern, and will assume small amount; also improved ranch, $150,000, crop this year 40,000 sacks wheat and barley; from party only, clear; want Chicago, clear, improved. Address GEO. W. HAINES.

FOR EXCHANGE — OR SALE — HAVE 315 acres good land, Riverside county; about 200 acres tillable; suitable for olive growing; 150 acres now with fine barley crop; ranch house and barn; 2 fine springs; in county road running through same; 2½ miles from city; value $12,000, all clear of incumbrances; will sell or exchange for city property. Address W. S. COLLINS, 201 O. T. Johnson Bldg., city.

FOR EXCHANGE—
We handle exchanges of all kinds, if you have anything for exchange, call and see us. Our lists are large and complete and being thoroughly familiar with the city and surrounding country we are well adapted to match your property.

JOHNSTON & TAYLOR,
206½ S. Broadway. Business Exchanges. 12

FOR EXCHANGE—
40 acres apricots, peaches and almonds, all 9 years old; 2-story house, barn, well, trees all fine condition and in full bearing; cheapest piece of property in the State.

PRICE $4400.

Or will exchange for city property.

HEBER & COOPER,
9 139 S. Broadway.

FOR EXCHANGE—60 ACRES FINE LAND, well watered by 2 artesian wells, building; close to station on Salt Lake R.R., also Santa Ana electric; cash value $12,500, subject to mortgage of $5000, or will exchange for properties in Los Angeles county, worth $300 per acre any man's money; will take city vacant or improved. A. T. JERGINS & CO., 400 Bilicman Bldg. 10

FOR EXCHANGE—OR SALE, $20,000, FINEST mountain summer resort in Southern California, fully equipped and in the best of running order; nothing like it in Southern California; will sell for $20,000 or exchange for good ranch worth the same money near Los Angeles. Address BOX 46, Capistrano, Cal. 15

FOR EXCHANGE—2 DESIRABLE RESIdence properties valued at $4000, $4500 and $5500; three for one. Come quick. Also suburban acreage for subdivision, near electric car line; valued at not more than $25,000. CHAS. S. MANN, 235 W. Fourth st. 10

FOR EXCHANGE — 9-ROOM HOUSE, COMfortably furnished; 5 bedrooms; everything in good condition; good-sized lot; all kinds of flowers; at Coronado, close to hotel; will exchange for something here.

A. F. SCHIFFMAN,
107 N. Spring.

FOR EXCHANGE—LOTS IN WATTS FOR house; will assume difference. CONAWAY, 123 S. Broadway. 8

FOR SALE— Miscellaneous.

FOR SALE—PAINTING AND PAPERING outfit, store fixtures, paper tools, team of horses; established business; plenty work; good opening for two practically all-around men. MAGNOLIA AVE. Phone West 662. 9

FOR SALE — ON EASY PAYMENTS, BAR fixtures, and second-hand billiard and pool tables, billiards and bowling supplies. We lead in cheap prices. BRUNSWICK-BLAKE-COLLENDER CO., 343 S. Los Angeles st., L. A.

FOR SALE—MUST SELL MY $250 UPRIGHT piano; have only had $150 on same; will accept $125 for my interest rather than sacrifice all; I cannot meet my payments. Address D, box 80, TIMES OFFICE. 14

FOR SALE—STANDARD MANUFACTURing machine, suitable for tailor or dressmaker, or can be used same as standard family machine; perfect condition; price $30 cash. Address D, box 80, TIMES OFFICE. 14

FOR SALE—BOILERS, ENGINES, GASOline engines, pumps, hoisting engines, wood and iron working machinery bought, sold, rented and exchanged. WHITE MACHINERY CO., Alameda St.

FOR SALE—$60, SEWING MACHINES; DOmestic, Singers, Wheelers, New Homes, Whites, Davis Drop Heads and Box Tops; must go. From $5 to $15; all guaranteed. 2306 CENTRAL AVE. 9

FOR SALE—A FEW SLIGHTLY USED SETS of "Modern Eloquence," in 4, 5 and 15 volumes; these will be sold at greatly reduced prices. Inquire of H. E. DOWNING, Times Business Office.

FOR SALE—WINCHESTER GUN, COST $40, sell for $11; combination bookcase and desk, cost $45, sell for $17; good stove and furniture, slightly used, very cheap. 710 E. FIRST. 10

FOR SALE—$300; 2-STORY HOUSE, 831 S. OLIVE. TO BE MOVED OFF BY JULY 1. GILBERT & FISHER, 606-6 H. W. HELLMAN BLDG. HOME 17600, MAIN 6816.

FOR SALE — GAS RANGES, STEEL ranges, cook stoves, gasoline ranges, slightly used ranges; let us save you your good money. L. C. SKEELS, 907 S. Main.

FOR SALE—ONE 18-FOOT STORE AWNING two round tables, 8 chairs, crockery, cutlery, kitchen ware, screen doors, candy, etc.; all cheap to close. 2821 SAN PEDRO ST. 10

FOR SALE—OAK ROLL TOP DESKS, OFfice chairs, rugs, bookcases, for sale or rent. Household furniture of every description. L. C. SKEELS, 907 S. Main.

FOR SALE — A BARGAIN; ICE CHEST, bread case (4 shelves,) cheese case, gas range (double baker and broiler) 10-foot counter, $50. 1102½ CENTRAL AVE. 9

FOR SALE—COMBINATION BILLIARD, pool and dining table, used but little; first-class in every respect; a bargain. HOME 'PHONE 25483. 14

FOR SALE—WINDMILLS, COMPLETE TO move; also tanks, piping, engines; we wreck, repair and construct. DEMMITT CO., 120 N. Main.

FOR SALE—NEW INTERNATIONAL ENcyclopedia, half Russia binding; never been used. Address 227 R.F.D., Long Beach, Cal. 12

FOR SALE — CHEST OF CARPENTER'S tools, cheap. Inquire between 8 and 9 a.m. and 6 and 7 p.m., 424 W. TEMPLE ST. 9

FOR SALE—ICE BOX, CABINET FOLDing bed, good condition; price $12. 2623 MAGNOLIA AVE. West 662. 9

FOR SALE—OR RENT; INVALID CHAIRS. EAMES TRICYCLE CO., 827 S. Spring st.

FOR SALE—200 NEW AND SECOND-HAND safes. A. F. ANDERSON & CO., 210 N. Main

FOR SALE—NATIONAL CASH REGISTER. Address J, box 91, TIMES OFFICE. 14

FOR SALE—HALLWOOD CASH REGISTER. Address J, box 91, TIMES OFFICE. 14

FOR SALE—ENGLISH WALNUTS IN LOTS of ten pounds. 31. 1515 S. MAIN. 15

FOR SALE— Miscellaneous.

FOR SALE—A GOOD SEVEN-ROOM COTTAGE, FOR SALE CHEAP; TO BE MOVED OFF; 7TH AND MAIN STS.

MINES & FARISH,
9 215 S. HILL ST.

FOR SALE—PIANOS.
WHY RENT A PIANO WHEN YOU CAN BUY an elegant square for $5 down and payments of $3 each for a few months. We have real bargains in square pianos. See them. GEO. J. BIRKEL CO., 345-7 South Spring st.

FOR SALE — PIANO. MOVING INTO A furnished house, finds me with two pianos; my own, and that belonging to the house. I will sell mine at a sacrifice. It is a splendid instrument, standard make, almost new. Address 1103 W. 30TH ST.

FOR SALE — 15 SLIGHTLY USED MAchines, $5 to $10. 3305 CENTRAL AVE.

FOR SALE— Furniture.

FOR SALE—
DO YOU WORK FOR A LIVING? If so, you must know the value of money. It's easier to save a dollar than to work a half a day for it.

WE SAVE YOU MONEY.

Combination table with flour bin, $2.50.
Ordinary kitchen table, 75c.
Table with drawer, 90c.
Wooden bed, oak, 75c.
Iron bed, full size, $2.
Cable spring, $1.
Good mattress, $1.
Set Potts flatirons, 85c.
Plenty of chairs, 25 and 50c.
Good dresser, $7.50.
Good cook stove, $4.50.
Guaranteed gas range, connected, $6.75.
Excellent steel range, $20.
Oak roll top desk, $19.50.
Revolving office chairs, $5.
New Japanese matting, 13c.
Brussels, Wilton and Smyrna rugs, new to 12 Smyrna, $10.50.
Refrigerators, $5 to $165.
Bookcases, $2 to $40.

All kinds of goods ranging in quality from the best grades to the cheapest kind of beach and temporary furnishings. L. C. SKEELS, 905-907-911 S. Main. Home 7021, Sunset Broadway 4454.

FOR SALE—40 SLIGHTLY USED SEWING machines, automatic chain stitch and family machines, all makes and styles, drophheads and box tops; must go; see them; $5 to $1500. 3305 CENTRAL AVE. 9

FOR SALE — FURNITURE OF A 6-ROOM cottage, including all kinds, for sale cheap; I am leaving town and will have to sell. See me at once. WM. YOUNG, 2656 Magnolia ave. 9

FOR SALE — FINE CURLY-BIRCH BEDroom set, nearly new, $45; leather dining chairs and extension table, $20; one oak bed and springs, $5. 1410 REID ST. Phone 24037. 9

FOR SALE — BEAUTIFUL UPHOLSTERED wardrobes and box couches; this week at cost to advertise our upholstery works; buy of the manufacturer. PHILLIPS, 705 W. Sixth. 10

FOR SALE—ANTIQUE MAHOGANY FURNIture; largest collection in the country; selling out at 205 E. COLORADO ST., Pasadena. Lee & Lee, owners.

FOR SALE—STORY AND CLARK UPRIGHT piano, cost $450, sell for $150. Dining and bedroom and lots of other furniture, no reasonable offer refused. 423 E. FIFTH ST.

FOR SALE — GOOD FURNITURE OF 7-room corner flat, including upright piano, at half price; cheap rent; Westlake district, close in. PHONE BLACK 9617. 9

FOR SALE—FINE ANTIQUE MAHOGANY living room furniture. Address T. H., 624 Sacramento st., San Francisco, Cal. 16

FOR SALE—GAS RANGES, FOLDING BEDS, rugs and furniture cheap. 737 S. Grand ave.

FOR SALE— Seeds of all Kinds.

VAUGHAN'S FAMOUS FLOWER AND VEGetable Seed Catalogue for 1904, 150 pages with two-color plates, mailed free. Address O. M. MORRIS, 153 W. 80th st., Los Angeles.

BUSINESS CHANCES— Miscellaneous.

GROCERY, BAKERY, DELICACY. GOOD clean stock for $485; it will invoice $800; must be sold today positively; across street from laundry working 150 people; good cook; rent $20; living-rooms; don't miss this. 9 1321 S. MAIN.

ABOUT $12,000 CASH. A RARE CHANCE and one in a life time. One of the finest and best paying fruit and grocery stores in the city. Doing a business of $150,000 a year. Centrally located, low rent. Handsome profits. Reason for selling going into wholesale business. This will bear inspection. Address L, box 38, TIMES OFFICE.

WANTED—ANY ONE WITH MONEY, GETting less than 10 per cent. per annum interest, to answer this advertisement. We can show you a proposition that will turn out no risk whatever. This is a proposition that will pay you to investigate. Answer P.O. BOX 1014. 11

I HAVE A STRAIGHT TIP ON BIG REAL estate deal that will jump price of adjoining piece 5 times. Have option for one week. Need $7000 cash, one man or syndicate; will guarantee three for one. Come quick. Investigate. BOX 551, Ocean Park. 9

MILINERY AND LADIES' FURNISHING goods store for sale; inventory or lump; extensively profitable and successful business; best location in most prosperous town in Southern California. Particulars address E, box 170, TIMES OFFICE. 16

FOR EXCHANGE—GOOD HARDWARE business in thrifty town near Los Angeles, will take good city or country property near Los Angeles. Will invoice about $3000. J. W. M'BRIDE, 324 Bryson Blk., Los Angeles. Home 4500.

FOR SALE — FULLY EQUIPPED CANDY and ice cream business, long lease, good location. Call at 137 S. BROADWAY, Room 20.

BARGAIN; GROCERY AND FIXTURES; INvoice about $700; sales average $25 a day; rent only $18 with living-rooms; corner of 41st and McClintock. University car. Phone WEST 336. 14

FOR SALE — LAUNDRY, WELL ESTABlished, good lease doing good business; will bear strictest investigation. For further particulars address P.O. BOX 115, Arcade Station. 14

WOULD YOU LIKE TO INVEST $1000 IN large corporation and take first-class position in the company? For particulars call, with references. See PHOENIX, 202 Grant Bldg.

TAKE 'EM AWAY. A FEW SLIGHTLY used sets of "Modern Eloquence," in 4, 5 and 15 volumes; these will be sold at greatly reduced prices. Inquire of H. E. DOWNING, Times Business Office.

FOR SALE—A COMPLETE MOVING PICture outfit; good location and lease; everything ready for starting on moment's notice; owner knows nothing about the business. Inquire at 216 W. SECOND ST.

ANOTHER SNAP, BAKERY, DELICACY and soda fountain, sickness reason for selling, counter sales average $25 a day; near 10. E. B. STAFFORD, California Commercial Co., 423 N. Main.

FOR SALE — SICKNESS COMPELS OWNER to sell dry goods and notion store at bargain; rent including living-rooms, bath, hot and cold water, $25. RAMSDELL & BENNETT, 2626 W. Pico.

DELICACY AND RESTAURANT, WELL equipped; cross street from a laundry that works 150 people; no competition close by; a bargain for $75; rent $5 month. 1361 S. MAIN. 9

FOR SALE—FIRST CLASS RESTAURANT including furnished living-room, long lease, cheap rent, must sell at once on account of sickness. 203 UTAH AVE., Santa Monica.

TO LET — A SNAP; GOOD PAYING RESTaurant; well furnished; best location; will let cheap with privilege of buying; will pay to investigate. Call at 819 E. FIFTH ST. 9

FOR SALE — THE GROCERY YOU ARE looking for; clean stock, fixtures; low rent; lease; it's a good one for little money. Address L, box 121, TIMES OFFICE. 11

ARE YOU LOOKING FOR GOOD MARPLE land, chance for a big quarry within half mile of Traction road. For particulars address RUFUS GEORGE, Columbia, Cal.

FOR SALE—AN ESTABLISHED AUTOMObile business; will sell reasonable; owner retiring from active business. Address 323 E. FOURTH ST., Long Beach, Cal.

FOR SALE—DYE WORKS; EVERYTHING up to date; doing a fine business; this is a money maker. See PERDUE, 1119 Central ave. Phone Broadway 5461. 9

WANTED—GOOD, HONEST, SOBER MAN to take ½ interest in fine paying business; can clear $200 to $250 month; $325 required. CUMMINGS, 635 S. Spring. 10

FOR SALE OR EXCHANGE—SMALL BOTTling works; good trade; have other business; price $350. Inquire 2029 E. MAIN ST.

FOR SALE—BAKERY AND DELICACY doing a fine business; receipts $50 to $75 per day. Address BOX 374, Ocean Park. 9

FOR SALE—OLD ESTABLISHED CORNICE and tin shop; bargain; will trade for lot. 1623 S. MAIN.

FOR SALE — BAKERY AND DELICACY store with brick oven, best location in city. 429 E. 9TH. 9

A FIRST-CLASS RESTAURANT, WITH long lease, at your own price. Call 412 W. SEVENTH. 15

I. D. BARNARD, 222 WEST FIRST ST. will sell out your business for cash.

FOR SALE—NOTION AND DRY-GOODS store. See owner, 617 E. FIRST ST. 10

FOR SALE—A GOOD RESTAURANT, NO. 210 THIRD ST., Santa Monica. 15

BUSINESS CHANCES— Miscellaneous.

FOR SALE—
Restaurants and lunch counters, some grandly fitted up; old stands at almost given away prices; swellest cafe in this city, very profitable, sacrifice, $2500. Another, feeding several hundred daily, retiring partner sell half before Wednesday, $900; another, sell all, $600; also sell half elegantly fitted place with liquor license, $1000. Handsome incomes made in these places. See PHOENIX REALTY CO., 202 and 204 Grant Bldg. 10

FOR SALE—
BUSINESS CHANCES.
Of all kinds; our list is large and complete; if you have any thing to sell or if you are looking for a location of any kind we can supply your wants.

JOHNSTON & TAYLOR,
Business Exchange,
12 206½ S. Broadway.

FOR SALE—$10,000; NEW MODERN FLAT building; 8 apartments; gas, electricity, porcelain bath; large halls, porches, lawn, 50-foot front lot; water meter; rented since 5th day of completion; income $100 month; mortgage $4500; now, net 16 per cent on price asked; might entertain cottage as part exchange. Must sell this week. 150 W. 32RD ST. Call Home phone 25585. 12

FOR SALE—RESTAURANT, CHEAP, GOing east. 823 SOUTH MAIN. 9

SWAPS— All Sorts.

FOR EXCHANGE—I WILL TRADE A MONument for a piano. Address F, box 80, TIMES OFFICE. 10

FOR EXCHANGE—BEACH LOT, 300 FEET from depot, for fancy thoroughbred poultry. PHONE 28282. 12

MONEY TO LOAN— In Sums to Suit.

SOMETHING GOOD FOR YOU.

If you are after a good thing in the way of making a loan on your personal property, come and see us and let us explain our methods. We have facilities for helping you over rough places in financial condition. We no doubt can suggest a way which will enable you to maintain your credit and good standing in the community. We make liberal advances on furniture, pianos, live stock, and other personal property. No delay or publicity. The property remains in your possession, and the amount from $10 upward. We will take pleasure in explaining our terms to you. Don't hesitate to ask. If you have no personal property, but hold a permanent position we will loan you on your plain note.

Home 'Phone 7421. Open evenings.
FIDELITY LOAN CO.,
529 Mason Bldg.
226 W. Fourth st., corner Broadway.

WE HAVE PLENTY OF PRIVATE MONEY for good 6 and 7 per cent. loans on real estate; we also make building loans; draw all papers and save trouble and time. EDWARD D. SILENT & CO., 216 W. 2nd st.

$1,000,000 TO LOAN—
LOWEST RATES.
BUILDING LOANS A SPECIALTY.
APPLY TO R. G. LUNT,
140 S. BROADWAY,
HELLMAN BLOCK.

TO LOAN—MONEY LOANED TO SALARIED people just on your own name; no other security necessary; don't borrow until you see me, my system is the best for railroad men, clerks, bookkeepers, collectors, and all other employes; business strictly confidential. NEWTON, 708 O. T. Johnson Bldg.

MONEY.
PRIVATE CONSULTATION.
Located on salaries, no publicity; no endorsers; also on real estate property; lowest rates and returnable in easy payments, hours 9 to 6; Monday and Saturday evenings 7 to 9. DISCOUNT AGENCY, Parlors 401-402 Citizens' National Bank Bldg., S.W. cor. 3rd and Main sts.

$100,000 TO LOAN—
WATSON'S QUICK LOANS.
Generous loans on furniture, pianos, live stock, diamonds, real estate contracts, personal property of any kind.
'Phone 2790. WATSON, 324 Trust Bldg.

$100,000 TO LOAN ON REAL ESTATE—
Quick loans. Any sum or term. No red tape. Lowest rates of interest.
Building loans a specialty.
'Phone 2790. WATSON, 324 Trust Bldg.

MONEY TO LOAN AT LOW RATES FOR building, or on improved city property of in good outside towns, on A NEW DEFINITE CONTRACT or limited payment plan of installment payments; interest decreases each month as you pay. STATE MUTUAL BUILDING AND LOAN ASSN., 107 S. Broadway.

CASH CONFIDENTIALLY LOANED TO SALaried persons on their own note without other security, without employer's knowledge or publicity of any kind; easy installments and positively the lowest rates. Hours 10:30 to 1:30. COMMERCIAL DISCOUNT CO., 629-630 Chamber of Commerce.

MONEY LOANED YOU—
On salary, furniture, anything of value; strictly private; new methods; low rates; fair treatment. ROOM 6, Orpheum Theater. Phone Main 2129. Home 6252.
ROSS CO., Private Bankers.

MONEY TO LOAN—
$300 to $250,000 to loan on real estate and other good securities; low rate of interest. Established 1886.
LEE A. McCONNELL & CO.,
143 South Broadway.

MONEY LOANED ON DIAMONDS, JEWelry, mortgages, contracts, etc.; on furniture, pianos, live stock, etc.; without removal. We loan our own money; lowest rates, prompt, private and reliable. BELD

Classified Liners.

PHYSICIANS—
With Offices and Hours.

DR. CHEEK'S MONTHLY REGULATOR IS the only remedy that never fails to relieve in three days that never fails to relieve any of the irregularities in female complaints; will not injure the most delicate constitution; is POSITIVELY GUARANTEED to cure in all cases. Ladies are cordially invited to call and consult free of charge, a lady physician of 25 years' experience in the treatment of monthly irregularities, female complaints, chronic diseases of long standing, cancer and all diseases of women by improved methods, without the use of painful and dangerous operations. PAINLESS CHILDBIRTH assured. Patients desiring to remain under the doctor's care during confinement will be received in their private apartments, which are furnished with trained nurses and every convenience for the safety and comfort of patient. Consultation free and strictly confidential. Office hours 9 a.m. to 4 p.m., Sundays 10 a.m. to 2 p.m. DR. AND MRS. CANTER, 204 S. Spring, over Bd. H. Spring st.

DR. AND MRS. [illegible] CHRONIC DISEASES. Specialist in treatment of all diseases peculiar to women; kidney, nervous, pelvic, stomach and bowel troubles, skin, blood, private, all blood poisons and constipation. MY METHODS are entirely non-poisonous medical and non-mercurial, non-caustic, non-poisonous medical and electrical vibrations, osteo-muscular adjustments and the best of all modern methods used in the profession. The only home in the city where absolute safety from operation and the greatest possible assurance of a cure. Investigate. Your inspection invited. Easy terms. Los Angeles Sanitarium. CONSULTATION FREE. Office hours 9 to 12, 1 to 4, Sundays by engagement. 247 W. Third st., Los Angeles. DR. & DANIELSON, M.D.

SPECIALISTS. DR. WILLIS and female assistant, who make a specialty of female diseases, are duly registered under the medical laws of California; 22 years' experience; graduates; guarantee to give satisfaction in all cases; no charge for advice. Private sanitarium for patients who desire it; no charge for rooms and board; no fee paid to the doctors by those who are well and satisfied is solicited; if you need the attention of a female specialist, call on us; if you may consult with us free of charge; regular hours are from 9 to 4, Sundays by special appointments outside of regular hours. Home phone 832. 327 S. BROADWAY, corner 3d st., entrance on 2nd st.

DR. [illegible] WOMEN'S SPECIALIST IN all female irregularities and all diseases of women, by improved painless methods; consultation free; 27 years' successful practice; ladies who have not been benefited elsewhere please call. Home treatment a success. Office hours 9 to 4. 324½ S. BROADWAY.

DR. [illegible] FOR MEN SINCE 1876; ALL diseases of men, blood, rectal, private and nervous diseases of both sexes, stricture, kidney and bladder troubles. Consultation free and strictly confidential. Cures guaranteed; terms reasonable. Office 246 S. Broadway. Take Angels' Flight car.

DR. [illegible] SPECIALTY DISEASES AND weakness of women, nervous and chronic diseases of children and private diseases of men. 28 years' practice. 228½ S. Broadway, 21 W. Third st., between Spring and Broadway. Home 1387.

DR. [illegible] AND SUCCESSFUL PRACTICE; EXCLUSIVELY confined to special diseases; strictly confidential; cures guaranteed. MRS. WOODS, Room 10 to 3.

DR. [illegible] NEW DISCOVERY. I REMOVE the cause of disease; internal and external. Cures guaranteed, if treated in time. C. G. GARDNER, M.D., 262 W. 7th. 11

DR. [illegible] SHERBURG, FEMALE DISEASES, including irregularities, ovarian and private diseases. 425 S. BROADWAY. 31.

DR. [illegible] REBECCA LEE DORSEY, SUITE 434, Douglas Bldg. Women's and children's diseases. Hours 1-4 p.m. Tel. 1327.

DR. [illegible] CURED BY MRS. A. J. BRIDGE, a graduate licensed physician. Office, Chutes Co. Center, 424 S. SPRING ST.

DR. [illegible] PATIENTS TAKEN BY EXPERT nurse; physician and specialist. 312. 729 S. Spring. Hours 1-4. Phone Red. 20

DR. [illegible] MACRAE, ELECTRICIAN, MENTION this paper. Consult. 309 S. HOPE ST.

DR. [illegible] FEMALE SPECIALIST AND Corset Fitter. Over Belasco Theater. Main st.

DR. [illegible] RICHARD, RECTAL, FEMALE AND GENERAL SURGERY. 648 S. SPRING.

DR. [illegible] FOR WOMEN. MRS. L. M. [illegible], M.D., 327 S. Broadway.

PODIATISTS—
Chiropodists and Hairdressers.

[illegible] CUFF, FOOT SPECIALIST, 453½ S. Broadway. Corns, bunions, callous skin removed; no charge. Consultation free.

MACHINERY—
Mechanical Arts.

[illegible] BOILER AND MACHINE steel trusses, elevator tanks. We have a number of good second-hand engines, steam boats, tractors and Carolina stoves. IRON WORKS ESTIMATE [illegible] is low on structural steel, BOILER AND WILSON ST. Take [illegible]

WE BUY A BARLEY ROLL. [illegible] Address K. University [illegible]

[illegible] WORKS. STEEL TANKS, [illegible] steel trusses, elevator [illegible] 6TH AVE. of S. Main st.

MINERS—
And Boiler Works.

[illegible] BOILER WORKS, MFRS. OF BOILers, tanks, steel trusses, etc. Special attention to repair work. 127 E. 1st. H. [illegible]

[illegible] BOILER WORKS, MANUFACTURERS of boilers, tanks, steel trusses, etc. Repair work a specialty. 554 ALAMEDA ST. Home 1497. M. [illegible]

MOTIVE AGENCIES—
And Repairers.

[illegible] DETECTIVE AGENCY—[illegible] all proper detective business entrusted to us will receive prompt and careful attention. Correspondents in all the principal cities of the United States and Europe. WILSON BLK., First and Main sts.

TYPEWRITERS—
All Sorts.

[illegible] TYPEWRITER EXCHANGE, 327½ S. Broadway. Machines for sale, rent or exchange; all makes; [illegible] typewriters; ALL KINDS rented, sold, exchanged, repairing. [illegible] EXCHANGE, 204-206 Wilcox Bldg. Main 5934.

[illegible] BRAND NEW 1906 FOX typewriter for sale; fully guaranteed; [illegible] agent, 619 PACIFIC [illegible]

[illegible] STANDARD VISIBLE [illegible] Brothers, agents, 221 W. [illegible]

[illegible] REMINGTON TYPEWRITER. [illegible] AGENCY, 324 WILSHIRE BLVD.

PROPERTY—
Wanted.

[illegible] WANT STANDARD DRILLing machine; can [illegible] for sale. Address J. L. BERRY, 2[illegible] S. Hope st. Phone Main 1085.

[illegible] PLATE TO CLASSIFY

[illegible] IN THE GLASS GIVES JOY [illegible] cream and face pow- [illegible]

[illegible] FURNITURE OF A 5-ROOM [illegible] 5 FIGUEROA.

[illegible] ROPIA IRONS, LATEST [illegible] in operation at 778 [illegible]

[illegible] MAKING—
And Dressmakers.

[illegible] HOUSE, 2-STORY, CLEAN, [illegible] newly furnished, nice [illegible] quiet home north of [illegible] PARK. GROVE AVE. [illegible]

[illegible] FIRST RANCH IN [illegible] paying a net profit of [illegible] water through [illegible] want stove build- [illegible] crockery pre- [illegible] CO., 322 Mer- [illegible]

[illegible] FINE CORNER [illegible] San Diego; want Los [illegible] corner at Coronado, [illegible] Address [illegible]

Strawberry Park Tract

[illegible] 50 ft. lot, Tully's Figueroa car line, [illegible] terms. CARTER [illegible] Make a Specialty of [illegible] Bradbury.

LAW AND COLLECTIONS.
[illegible] Pres. and Mgr. [illegible] and Treas. [illegible] (Inc.) [illegible]

[illegible] Co., Inc. [illegible] 635 S.

[illegible] Phone [illegible]

Special Tract Directory.

Suburban Acreage

We have some choice acreage on Redondo electric line, cut into acre and three acre lots, with pure, clear artesian water at prices as low as other property in same locality without water. Easy terms.

Prices $200 to $325 per acre.
Phones: Main 4822, Home 7662.
ROSS & LINDSEY,
314 H. W. Hellman Bldg.

"Better See Briggs"

About Real Estate.
THE BRIGGS CO.
224 S. Broadway

Brentwood Park

THE ARISTOCRATIC HOMESITE OF AMERICA
BARLOW & BRAGDON
H. W. Hellman Bldg.
Main 1770 Home 600

WANTED—A lady or gentleman to sell beautiful lots in a new subdivision; big commission; no experience necessary. Inquire of BOYER & LITTLEPAGE, 403 Stimson Blk.; or HIGHT & HIGHT, 137 West Ocean Front, Long Beach.

BEST All the Year Round Greater Los Angeles Tract
McCARTHY CO. INCORPORATED
MAIN OFFICE, 203 N. Broadway

Fifth Street

Fourth, Sixth and Central Ave.
We have some choice buys.
R. A. ROWAN & CO.
H. W. Hellman Bldg.

Our Rental Department for business locations has on its list the place you want.

Robt. Marsh & Co.

Main Corridor—Ground Floor
H. W. Hellman Building
Both 'Phones Ex. 175

See Newport Beach

AND

The Pacific Electric Subdivision before deciding on a beach home. Newport Beach Co., Newport Beach, Cal., and 730 Pacific Electric Bldg., Los Angeles, Cal.

BAY CITY

Two fine bays and a mile of magnificent ocean frontage.
LOTS $500 TO $1000
Easy Terms.
P. A. STANTON, 316 W. Third Street
Both 'Phones 763.

WANTED HOUSES TO RENT

We have applicants ready to take furnished or unfurnished houses.
REALTY TRUST CO.
OF LOS ANGELES.
129 South Broadway.

Forest Heights Tract

End of Brooklyn-avenue car line. Choice close-in residence subdivision, on high ground. $425 and up. Terms.
A. B. C. CO., Tract Agents, Boyle 1162.
STONE & BLADES, Owners.
116 Henne Bldg.

Farm Lands

On the installment plan. Set to Alfalfa. We care for it and give you half the crop. $100 down buys ten acres. No interest, no taxes.
The Miller-Pike Land Co.
414 W. Seventh St., Los Angeles, Cal.
VENICE, CALIFORNIA.

Wilshire-Harvard Heights

All In The City
On the great 100-foot thoroughfare. Phone for maps or appointments.
E. A. FORRESTER & SONS, INC.,
342-3-4 Douglas Bldg.
Accurate city pocket map free. Home 298

Wanted....

Iowa Property
Choice alfalfa and English walnut acreage to exchange for good Iowa property.
MORRIS H. WILSON & CO.,
646 Pacific Electric Building.
Home 7202.

Don't fail to visit
SUNSET BEACH
the home beach
Hall-Armitage Company
General Sale Agents
634 Douglas Building

TO PIZMO BEACH

Venice Gateway

A lot here is inexpensive now, yet its future is certain to be great. Lots $500 and up
M. J. NOLAN
228 WEST SECOND STREET
BOTH PHONES 1409

Home Building Lots

On the south slope of Signal Hill, 50 feet frontage, fine view of ocean and city; lies across the street from finest show place on the slope. Prices $300 with $10 down and $10 a month.
See H. L. ENLOE,
229 Pine avenue.
With Walker Real Estate Co. Long Beach.

$50 DOWN; $10 A MONTH FOR LOTS IN OUR FIGUEROA ST. AND MONETA AVE. TRACTS.
WINTON & McLEOD
330 So. Hill Street.
Home 546 Main 6278

Del Mar Tract

Big Profits If You Get in Quick
B. C. HENDERSON Sole Agent
715 O. T. Johnson Bldg.
MAIN 8069 HOME 9029

Vermont Avenue Square

The Southwest corner Vermont and Vernon Avenues. The largest and choicest subdivision in the southwest.
Large Lots $650 and Up
S. J. White & Co., 416-417 Huntington Bldg. Leo. J. Maguire & Co. 305-30 F. P. Fay Bldg. Wright & Callender Co. 319-323 S. Hill St. Fox & Wilson, 403 F. P. Fay Bldg.

Inner Harbor Tract

LOTS $325 TO $500
Butters & Paul Investment Co.,
215 E. Ocean Ave., Long Beach.
317 O. T. Johnson Bldg., L. A.

"Cliffton By the Sea"

The Real Newport of the West
W. M. GARLAND & CO.
324 Pacific Electric Bldg.
JOHN D. FOSTER & CO.
221-222 Douglas Bldg.

Lawndale Acres

on the Redondo Electric Line
ACRES AND HALF ACRES
Half acres $250 up. $25 down, $10 a month.
E. L. Hopper & Son—Owners
404 Laughlin Building
315 South Broadway

Aurora Heights Tract

High Elevation—
The Place for Your Home
$400 to $750: $50 down, $10 per mo.
M'Quigg Investment Co.
Home Ex. 64. 310-311 Citizens Nat'l Bk. Bldg

S. Vernon Ave. Tract

Lots 50x143 feet—$550—on 2 car lines. 20 minutes out. Easy terms. Substantial improvements.
ROBT. MITCHELL CO.
OWNERS
508 SOUTH BROADWAY

ONLY $50 AND UP

$1 Down, $1 a Week. No Interest. No Taxes.
Free tickets at our office, 103 W. Sixth St.
PRUDENTIAL IMPROVEMENT CO.
Sole Agent.
LOTS AT WATTS

Miramonte Park

An extension of the widely-known and universally popular
Miramonte Tract
Same Advantages—Same Improvements.
RUFUS P. SPALDING, Owner, 215 H. W. Hellman Building. Phones, Home 5961, Sunset Main 3004.

PALISADES

The finest property between Hollywood and the sea. Consistent prices. A. C. DEZENDORF, R. B. DICKINSON,
Both Phones 88. 331 S. Hill St.

NAPLES

A. M. & A. C. Parsons,
SOLE AGENTS.
Pacific Electric Bldg. Ground Floor.
Main 1898. Home Phone 662.

J. FRANK BOWEN

Owner of 12 big tracts
LOTS $400 up. Easy Terms
439-40-41 Douglas Building
Third and Spring streets

SALT LAKE R. R. TRACT

Its growth has been fast but substantial. Lots $550 and up. $20 down and $10 per month.
STRONG & DICKINSON
Second and Broadway
Phones 1273

HILL STREET PROPERTY

We advise that you buy it
WRIGHT & CALLENDER CO.
319-323 South Hill Street

Ramona Acres

Acres homesites $825 up. 15 minutes from business center. Graded streets, sidewalks, gas, electricity, telephones.
EMERSON REALTY CO.
201 372 Delta Building

ALHAMBRA ACRES

Northup & Peck
8 E. Main St., Alhambra
L. A. Office—H. W. Stanton, 221 Citizens' Bank Bldg. 3rd and Main Sts.

HARVARD SCHOOL (Military)
Summer session opens Monday, June 25, and the regular school year, Wednesday, September 19.
Grenville C. Emery, Litt. D., Head Master. Send for illustrated catalogue. 'Phone 24950.

College of Fine Arts U.S.C.

At beautiful Garvanza.
SUMMER CLASS NOW OPEN.

Los Angeles Military Academy

Commonwealth avenue. (Take Bimini Bath or Westlake Traction cars.) A boarding and day school for boys and young men. English, College summer session opens July 9. WALTER J. BAILEY, A.M. Phone Main 1556.

SOUTHERN CALIFORNIA Business College AND GRAHAM SCHOOL OF SHORTHAND, 246 S. GRAND AVE. LOS ANGELES, CAL.

English Classical School For Girls
154 S. Euclid Avenue, Pasadena, Cal. Outdoor study, gymnasium, tennis, horseback riding, certificate admits to college. Anna B. Orton, Principal. Home 696. Fall term begins Sept. 27

Woodbury Business College
809 S. Hill St., Los Angeles.

L. A. BUSINESS COLLEGE
417 WEST FIFTH ST.
SCHOOL OF INDIVIDUAL INSTRUCTION, 426 E. 29th st.; accredited South 2141; established eight years; best of references; simple methods; minimum time; maximum progress. Grades raised during the summer a specialty. Mabel A. Summers, Prin.

YALE SCHOOL
T. G. Adams, A.B., head master (Yale.) Boarding and day school for young men and boys. Fine gymnasium. Summer session. Illus. Catalogue. 'Phone Main 6336. 209 N. Union ave.

250 Pianos For $50,000

Must be Sold During the Month of July, but You Must Select Your Piano This Week.

Prices—$167, $209, $282, $338, $377, $429, Etc., Etc.

In order to raise $50,000 during the month of July, either in cash or customer's paper, we have decided to sell 250 pianos at the above prices.

These instruments are all brand new and are all regular stock, which is composed of WEBER, A. B. CHASE, KIMBALL, SCHUMANN, PEASE, FOSTER, ARMSTRONG, HINZE, and other pianos. These instruments will be sold on easy payments and with a cash deposit of from $10 to $50, and for every dollar paid on this first payment up to $50 we will give a receipt for twice the amount. It is not necessary to pay the entire first payment when the piano is delivered, for we will credit our customers with twice the amount paid, as above, any time during the month of July.

For the accommodation of those who are unable to come during the day, we will keep the store open every evening until the sale closes. If you have any possible use for an instrument, now is the time to select it.

Never in our history have we had such a large and varied assortment of high-grade pianos.

We have Weber Baby Grands, A. B. Chase Baby Grands, Pease Baby Grands, Weber Uprights, A. B. Chase Uprights and all the various other makes; many of the above in walnut mahogany and oak cases.

There is not a taste that cannot be gratified. We have thousands of satisfied customers who will tell you to buy of us. Ask your neighbor who has purchased a piano of us as to the treatment he has received. Our word is our bond. We guarantee every instrument we sell. If you have any possible use for an instrument, now is the time and here is the place. The store will be open every evening this week. Do not delay.

Bartlett Music Co.

231-233-235 S. Broadway,
Opposite City Hall.

Schools AND Colleges
OPEN DAILY 9 A.M. TO 4 P.M.
INFORMATION BUREAU, 4TH FLOOR TIMES BUILDING.

Marlborough School for Girls

845 W. 23d Street.
Second term opens February 9th.
Outdoor study, gymnasium, tennis, basketball. Pupils under fourteen not admitted. References from school last attended absolutely necessary if pupil is unknown to the principal.
Certificate admits to college.
MRS. GEORGE A. CASWELL, Principal.
MARLBOROUGH PREPARATORY SCHOOL,
424 West Adams street.
Girls under 14 years old. New building with requisite equipment, containing classrooms, gymnasium and dining-room. Large and secluded playgrounds, tennis, swings, croquet, basketball. Summer school, providing pleasant home with chaperonage for girls and young ladies. Instruction given in all English branches, preparatory to college entrance. French, German. New catalogues.
MISS IDA B. LINDLEY, Principal.

Occidental

College Academy School of Music

Classical, Scientific, Literary, Literary-Musical Courses of High School Grade. Prepares for Occidental or any College or University.
Theory, Instrumental, Vocal
First Semester begins September 12th, 1906. Office hours 9 to 12 a.m., except Sunday. Address John Willis Baer, L. L. D., President. Telephone 29163. East 7.

Girls' Collegiate School. (Casa de Rosas) Adams and Hoover streets.

Fall term opens Sept. 27 Resident and day pupils. Certificate admits to College. Twelve years graded courses. Music. Art. Gymnasium. Tennis, basket ball courts. Fourth building ready in September
Alin K. Parsons, Jeanne W. Dennen, Principals.

Boynton Normal

prepares teachers for certification. Examination in this city Sept. 3. Enter now. Office 525 Stimson Blk., 3rd and Spring sts., with Boynton & Esterly California Teachers' Agency. Established 1889. About 2000 teachers located on Pacific Coast. Teachers supplied for all school positions. Both phones.

The Brownsberger Home School
The Largest Business College in Los Angeles
Delightfully cool and pleasant
F. BROWNSBERGER, Pres.

Increase Your Sales

Add to Your Bank Account
We will show you How.
Sheldon, Republic Bldg., Chicago
Spencer S. Cole, Agent, 513 Pay Bldg.

Cumnock School of Expression

Summer Work Begins July 9
1906-7 Catalogue Now Ready
1500 South Figueroa Street

Eclectic Business & Shorthand College
100 Words Minute. 6 Weeks.
500 S. Broadway, L. A. and at SAN DIEGO.

CORELLA PHIPPS SUMMER SCHOOL
Day and evening instruction for adults and children. Coaching in English branches, conversational, French and Spanish and dancing. Shade trees for out of door classes. 1535 W. 8th st. Tel. Main 1822.

Miss de Laguna and Miss Vance's School For Girls
THE WESTLAKE SCHOOL
Beautiful situation. Accredited to leading colleges. 612 S. Alvarado st. Main 4000. Home 21021.

WRAPPED IN DEATH FLAMES.

Baby Boy Dies by Explosion of Kerosene Can.

Supposed He Struck a Match Over Heated Oil

Plucky Rescue of Burning Child in Vain.

Playing with matches, little 5-year-old Walter Hand was burned to death yesterday morning through the explosion of a can of kerosene, which he ignited in his play. Death must have been nearly instantaneous, for the child was rescued from the sea of fire which enveloped him, and yet ceased breathing before the fire in his garments was put out. The house caught fire from the explosion, but the fire was put out before the department arrived.

The little boy was the oldest son and the third child of Willard Hand, a conductor on the Washington street line of the Los Angeles Railway, living at No. 1221 East Twenty-second street. His sisters, Edith, aged 9, and Louise, aged 7, had gone to Sunday-school, and he was playing around the house. Ordinarily he would have gone also, but the youngest child, Freddie, was sick, and his mother kept Walter home.

About 10:30 he went out on the back porch and began to play with some matches which he had picked up. A can of kerosene was standing where it received the full rays of the morning sun for some hours. The little boy sat down beside it and began to scratch matches, evidently on the top of the can, for it still bears the marks of the scratching. The heat of the sun had caused the oil to vaporize, and the inflammable gas was coming out of the little vent-hole used to let air into the can when pouring.

HOW IT HAPPENED.

Walter probably lit a match over the vent. However it happened, there was a terrific explosion, which threw burning oil all over the child and the rear of the house. The can was torn apart and fell in the back yard of a house three doors away. Walter cried, "come, come, mamma!"

Fred T. Hughes lives directly opposite the Hand home, and from his sitting-room it is possible to see through the main hallway of the Hand house from front door to the back. He was reading the paper, and at sound of the explosion, looked up. The whole back of the house appeared to be in flames. Hughes ran across the street, picking up a hose as he went and calling to a woman that was on the sidewalk to telephone the fire department.

Mrs. Hand shrieked "My baby is burning — Walter's burning!" and Hughes dropped the hose and ran through the back gate. The whole rear part of the house was a mass of flame, which centered on the rear steps. In the seething mass all that was visible of the boy was one foot, which projected over the top of the steps. Hughes rushed into the flames, dragged the boy down the steps, and picking him up, ran to the back of the yard, where some bed quilts were airing. He hastily wrapped him up in one of them, and succeeded in extinguishing the flames, but it was too late.

DEATH CAME QUICKLY.

All the boy's clothing had been burned off him except a few of the heaviest parts—the collar band of his shirt, and the straps of his little overalls. His head and face were terribly burned, and the flesh of all his limbs scorched. He lived only a moment after being dragged from the center of the flames.

Meanwhile another neighbor, Mr. Stevenson of No. 1215 East Twenty-second street, had followed with the hose that Hughes had dropped. He got it to a hydrant, and succeeded in subduing the flames with but little loss to the house. The fire department responded promptly to the alarm, but their services were not required.

Mr. Hughes was slightly burned in making the plucky rescue, and inhaled some hot air and gas, but he was not seriously hurt.

After the fire was put out, a number of matches were seen around the back steps, showing that Walter had lighted a good many before the one that led to his death. On the ground where he was pulled from the fire, among the shreds of burned overalls, was a scorched penny, which had been in his pocket. He had been playing with it in the morning, and had lost it on the front lawn. His mother helped him find it, and then went with him into the house. Freddie, the youngest child, claimed her attention, and Walter went out onto the back porch where he met his death.

An inquest will be held over the body this morning at 9 o'clock, at Peirce Brothers' morgue. The funeral will be from Cunningham & O'Connor's parlors, but the details have not been arranged yet.

City Oil Inspector Blackmar investigated the explosion, and stated that the oil was of the best quality, and that the accident happened as has been told.

DROPS DEAD AT DINNER TABLE.

GEORGE ARNOTT EXPIRES AT OCEAN PARK.

Los Angeles Merchant Long Had Been Sufferer from Heart Trouble and Was on a Visit to the Beach and Seated at Evening Meal With His Wife and Some Friends.

George Arnott, head of Arnott & Co., dropped dead at 6:30 o'clock last evening while seated at the supper table at the Casa del Mar Hotel, Ocean Park. Mr. Arnott was 60 years of age, and had long been prominent in commercial life in Los Angeles. He had made his home for some time at No. 737 South Burlington avenue. The firm's place of business is at No. 120-24 South Los Angeles street.

Mr. Arnott had long been a sufferer from heart trouble, and for the past month had been in very poor health. His condition grew so much worse that he left his handsome home in this city, and with his family, took up his residence at Ocean Park. Last evening he was seated at the dinner table with his wife and a party of friends when the attack came.

The members of the dinner party were startled to see the elderly gentleman suddenly turn pale and gasp for breath, and then his head sank down on his chest, and he would have fallen from his chair but for the support of friends, who rushed to his assistance. Medical aid was summoned at once, but before the physician arrived, Mr. Arnott was dead. The body was carried to a near-by residence, and later removed to this city.

Willard Arnott, son of the dead man, was immediately notified, and hurried to the scene. He had remained in Los Angeles when the remainder of the family took up their residence at the beach. He will assume charge of the funeral arrangements, and the service will be held in this city.

The firm of Arnott & Co., carriage and implement dealers, has been known throughout the Southwest for many years, both a wholesale and retail business being conducted in the big establishment. Mr. Arnott and his son were partners in the concern, and together ran the business.

AT LONG BEACH. A good BUSINESS COLLEGE with special advantages in academic subjects, music, elocution, languages, etc. Board at low rates. Catalogue and souvenir booklet free. LONG BEACH BUSINESS COLLEGE, Long Beach, California.

MISS CARMEN AGAIN HURT.

Series of Accidents Has Befallen Her Since the Death of Her Mother.

"Fate frowns on Labelle Carmen since her mother's death."

That was the statement of Miss Labelle Carmen when seen last evening at the home of Mrs. J. F. Robinson, No. 1357 East Twenty-seventh street, after being dragged some distance by a runaway horse earlier in the evening.

Miss Carmen was riding in company with several friends near Eastlake Park late yesterday afternoon, when her steed became frightened and attempted to run away. Miss Carmen was hurled from her seat, and her foot becoming caught in the stirrup, she was dragged some distance.

Charles Johnson, who accompanied the young woman, came to the rescue and assisted her to her friend's home. Dr. Charles Cook was called and attended Miss Carmen. When seen later Miss Carmen stated that since the death of her mother a month ago she has been pursued by many misfortunes.

Twice she has fallen and narrowly escaped serious if not fatal injury. Yesterday she sustained the most painful injuries, her left hip being fractured and several ligaments thrown out of place.

Gen. Houston's Career.

The State of Texas has recently placed a statue of Gen. Sam Houston in the Capitol at Washington. This was as it should be, for he was not only a great Texan, but probably the most striking and commanding figure which has yet appeared in the public life of the far Southwest. Born in Virginia; taken to Tennessee at an early age, whence, while yet in his teens, he went to war with Andrew Jackson against the Creek Indians; desperately wounded in the battle of the Horseshoe Bend; Adjutant-General of Tennessee and a Representative in Congress from that State; Governor of Tennessee in his youth; married, separated from his wife in two months, resigning immediately as Governor, self-exiled for years among the Cherokee Indians, emigrating to Texas in 1832; member of the convention of 1836, which declared Texas to be an independent republic; general and commander-in-chief of the army which achieved independence at San Jacinto; twice President of the republic, United States Senator and Governor of the State! While there is much of surpassing interest in his remarkable career with which the present generation is unfamiliar, his relation to the secession of Texas in 1861 naturally excites the greatest public concern. The popular impression is that he was opposed to secession on principle, as well as on consideration of expediency, and that he remained steadfast in this opposition until his death, in July, 1863.—[C. A. Culberson, in Scribner's Magazine.

SHIPPING.

PORT SAN PEDRO, LOS ANGELES.

ARRIVED—SUNDAY, JULY 8.

No arrivals today.

Schooner Oceanic Vance, Capt. Jorgensen, for Gray's Harbor.

SAILED—SUNDAY, JULY 8.

There were no departures from this port today.

IN PORT—SUNDAY, JULY 8.

Steamer Mandlay, S. P. wharf.
Steamer Cabrillo, Banning wharf.
Barkentine Portland, Salt Lake wharf.
Schooner Balboa, E. K. Wood Co. wharf.
Schooner Wm. Bowden, S. P. wharf.
Schooner Admiral, So. Cal. wharf.
Schooner Meta Nelson, S. P. wharf.
Schooner Ariel, S. P. wharf.
Schooner Honolulu, Salt Lake wharf.
Schooner W. J. Patterson, S. P. wharf.
Schooner Mindora, South. Cal. wharf.
Schooner Americana, South Cal. wharf.
Schooner Commerce, So. Cal. wharf.

TO LEAVE—MONDAY, JULY 9.

Schooner Balboa, Capt. Burmeister, for Everett, in ballast.

DUE AT THIS PORT.

Steamer Roanoke, from Astoria.
Steamer Del Norte, from Crescent City.
Steamer Cascade from Portland.
Barkentine Gardiner City, from Port Haddock.
Barkentine Tam O'Shanter from Bellingham.
Barkentine Mary Wilkelman, from Astoria.
Schooner Emma Claudia from Eureka.
Schooner Salvator, from Port Gamble.
Schooner Susie M. Plummer, from Tacoma.
Schooner David Evans, from Port Townsend.
Schooner Blakeley, from Port Blakeley.
Schooner Salem, from Olympia.
Schooner Prosper, from Eureka.
Schooner G. M. Watson from Aberdeen.
Schooner William Olson from Aberdeen.
Schooner W. F. Witzeman, from South Bend.
Schooner Forrester from Port Discoverey.
Schooner Taurus, from Everett.
Schooner Nokomis, from Olympia.
Schooner A. F. Coats from Astoria.
Schooner Edward R. West from South Bend.
Schooner Robert Searles from Everett.
Schooner Mahukona, from Everett.
Schooner Lottie Bennett, from Astoria.
Schooner Minnie A. Caine, from Eureka.
Schooner H. D. Bendixen, from Tacoma.
Schooner Schome, from Port Blakely.
Schooner El Dorado, from Bellingham.
Schooner W. H. Smith, from Astoria.

COMING FROM FOREIGN PORTS.

German ship Lizabeth, 131 days from Hamburg.

The passenger steamer Cabrillo makes daily trips to Santa Catalina Island and return.

MOVEMENT OF "MOSQUITO" FLEET.

ARRIVED—SUNDAY, JULY 8.

Launches Fashion, Orient and Nellie, from Long Beach, with passengers.
Launch Alpha, Capt. Young, with sardines for California Fish Company.
Launches Columbia, Boerich, and Victoria, with fish for local wholesalers.

SAILED.

Launches Fashion, Orient, San Diego and Nellie, for Long Beach with passengers.
Launch Alpha, Capt. Young, for fishing cruise.
Nine sailboats for fishing banks, and returned with fish for local wholesalers.

TIDE TABLE FOR SAN PEDRO.

		High.	Low.
Monday,	July 9	12:24 p.m.	5:36 a.m.
		11:29 p.m.	5:21 p.m.
Tuesday,	" 10	1:12 p.m.	6:19 a.m.
			6:23 p.m.
Wednesday,	" 11	0:21 a.m.	6:58 a.m.
		1:57 p.m.	7:37 p.m.
Thursday,	" 12	1:18 a.m.	7:41 a.m.
		2:53 p.m.	9:15 p.m.
Friday,	" 13	2:30 a.m.	8:32 a.m.
		3:52 p.m.	10:48 p.m.
Saturday,	" 14	4:15 a.m.	9:33 a.m.
		4:55 p.m.	

PORT ITEMS.

WEATHER: Clear at 5 p.m. Wind, southwest. Velocity, 12 miles.

A. Paulsen has succeeded M. J. Madsen as master of the steamer Samoa.

P. A. Johnson has been enrolled as master of the screw steamer Tiverton.

The steamer Argo went on a sand spit at the mouth of Eel River July 4, and will be pounded to pieces if not floated soon. It is likely the lumber cargo will be saved.

PORT LOS ANGELES.

VESSELS IN PORT SUNDAY.

French ship Ville de Mulhouse, Capt. Bony, from Antwerp.

COMING FROM FOREIGN PORTS.

British ship Lucipara, Capt. Witt, 67 days from Rotterdam.
British ship Elaine, Capt. Williams, 57 days from London.
British ship Glenaivon, Capt. Henderson, 47 days from Newcastle.
French ship Helene Blum, Capt. Gueinais, 102 days from Melbourne.
Dutch steamer Nederland, 18 days out from Antwerp.

TYING ROYAL NUPTIAL KNOT.

PROXIMITY TO THRONE PRESENTS DIFFICULTIES.

Nearer the Prince Gets To It, the Harder His Love-Making Becomes. How Carlos of Portgual Decided. Bismarck's Trick to Hurry Crown Prince's Decision.

King Carlos, says the London Tit-Bits, is one of the very few reigning monarchs who decided whom he would marry, though this is not saying that his advisers were opposed to the Princess of his choice; but it had always, even in his school days, been an understood thing that he would wed an Austrian Princess. To this idea, however, he developed objections, and consequently, when he approached a marriageable age, meetings were arranged in the usual delicate and diplomatic manner between him and the most suitable Roman Catholic princesses in Europe.

The late Countess de Paris found that her charming daughter, Princess Amelie d'Orleans, had by some mischance been overlooked in the search for consorts for the young Prince, and she caused a very fine portrait of the Princess to be hung conspicuously at the French Embassy at Lisbon, where it attracted the attention and evoked the admiration of Prince Carlos on his next visit to the Ambassador, the Count de Ferronaye.

"Ah!" exclaimed the Crown Prince, as his eyes fell upon the portrait. "What a charming girl! I assume," he added, with a sorrowful air, "that she does not chance to be a princess?"

"She is the Princess Amelie d'Orleans," responded the Countess de Ferronaye, "and she is as charming as she appears."

Within forty-eight hours Prince Carlos was in Paris, and a week or two later his engagement to Princess Amelie was announced.

The matter of selecting a suitable wife for a royal Prince is one of varying difficulties, and, manifestly, the nearer to the throne the Prince happens to be the greater are the difficulties of those upon whom the task devolves, and the less likely the Prince is to be allowed a voice in the matter, though he may, as he sometimes does, enhance the troubles of his advisers by rejecting their suggestions.

A royal marriage is generally considered to have considerable political influence, although history rather discounts the idea, and perhaps the last things considered are the personal charms of princesses. In very many cases, indeed, a vague idea of whom a Prince shall eventually marry is arrived at while he is still in the nursery, and it is quite impossible to say whether the selected Princess gives promise of being suitable in the way of disposition and charms. Such early plans have generally to be abandoned, for long ere the time for their execution something is pretty certain to necessitate a change—it may be the political situation becomes altered, or perhaps a family incident will occasion the change of plans.

For instance, ever since the King of Spain opened his eyes on the world his Ministers and the ex-Queen Regent have had their plans for his marriage, but not until quite recently, well within a year, was it suggested that he should marry Princess Ena of Battenberg, and the proposal was at first most strongly opposed from very influential quarters because the Princess was a Protestant; for, although it is no unusual thing for a Princess to embrace the religion of her fiancé's country, the fact that she has not been brought up in that faith is generally regarded as to her disadvantage by the more strict advisers at court.

The quest of religion, in fact, sometimes proves a very great difficulty in arranging royal marriages. It is practically inevitable that a princess who marries a monarch, an heir apparent, or an heir presumptive should embrace her future husband's faith (as in the case of Princess Ena,) even though the Pope could grant a dispensation freeing her from the obligation, with the arrangement that male issue should be brought up in the father's faith. The Empress of Russia, it will be remembered, entered the Greeek Church prior to her marriage with the Czar.

This marriage was one of the many brought about by Queen Victoria, whose affection for her beautiful granddaughter was very deep. The late Czar, too, was very anxious for the marriage, but, although desirable in every way, it did not quite please the Carevitch, who was in no hurry to become a Benedict, and was very backward in his suit. Confidences were therefore exchanged between the Czar, his father, and Queen Victoria, with a view to making the match without delay. In consequence of what the Queen said, the Czar had an interview with the Czarevitch, who practically received orders from him to propose to the Princess at the first opportunity, which had already been arranged for. The Czarevitch was obedient in accepting the opportunity but somewhat recalcitrant in his manner of doing so.

"My father, who is my Emperor," he is alleged to have said, stiffly, "has commanded me to offer you my hand and heart."

"My grandmother, who is Queen of England," replied the Princess, with that sweet smile which has won her so much devotion, "has commanded me to accept your hand; but for your heart—I accept it of myself."

The characteristic obstinacy of the German Emperor made the difficulty of finding a wife for him an exceedingly delicate matter, and Prince Bismarck, who was intrusted with the task, scarcely enjoyed the honor. A full dozen eminently suitable princesses were proposed to Prince William, as he was, and his father, at the time the Crown Prince Frederick, used every means to induce him to name one of them, but all in vain. The Crown Princess used her influence with no better effect, and his grandfather, the Emperor, sent him to this court and that, where he would become acquainted with eligible princesses, although it was the general wish that he should marry Princess Augusta of Schleswig-Holstein.

The Prince was still as far as ever from making up his mind when Bismarck took a hand in the game. So far he had acted through others, but now he called a family council and, relying on the Prince's antipathy toward him, which was marked even in those days, he deprecated the suggestion that his Highness should marry the Princess Augusta, giving more or less shallow reasons, and emphatically urging the claims of another Princess. Some of Bismarck's remarks about the Princess Augusta so aroused the

SPORTING PAGE.

POPPING BIKES POP ON TIME.

Successful Run of the New Motorcycle Club.

Great Many of Firecracker Machines Finish.

Scattered Glass Suspicious, so Was Brick-Bat.

On the heels of the big automobile run comes the big motorcycle run to San Bernardino and return, 140 miles, and the pop-gun boys have made as big a success of their affair as the autoists did. There were fifty-four entrants scheduled to start from the corner of Eighth and Spring streets yesterday morning, and all but seven turned up and were sent away.

How the forty-seven runners made out will not be officially known until this evening, for the control-sheets from up the line did not get here in time to do anything with them last night. All but one of the machines got away from the start right on time, and twenty-six of them came in on the last lap in proper time. Not all the twenty-six have perfect scores, however, and the final results will probably show about fifteen with no marks against them.

L. H. Morrison, the first man away, is generally looked on as the winner. He has a reputation as a fine rider, and is the captain of the club. It is unofficially reported that he did not vary more than 30 seconds from the exact schedule at any of the controls, and as every man had a leeway of two minutes on the times he was due to start and finish, he is well within the limit.

V. L. Schott, Oscar Otto and Paul Symonds are also credited with perfect scores, as well as several others.

The starting was very well handled, and of all the starters, only one was penalized for getting away wrong on his time. Promptly at 7 o'clock the first man was started, and every two minutes thereafter another fire-cracker went up the street until the last had been sent off.

A FINE SYSTEM.

The committee had worked out the time of leaving for every man; the exact time he was due at every control, and the time he was due in at the finish. Each contestant as he turned in his machine for inspection got a typewritten slip with his times on it, a synopsis of the route, and his number-band. Everything moved like clockwork. The judges had standard time, and every rider set his watch carefully, pasted his little time-slip to his glove or inside his hat, and rode to the schedule. Riding 140 miles in nine hours, and coming into every control just to the doi, is something of a task, but several of them did it.

Several unique machines were in the run. Two ladies took part, riding in tri-cars driven by their husbands. One of these buggy-in-front cars carried C. W. Risden and Mrs. Risden. They made the trip perfectly, although they had a narrow escape from losing points at San Bernardino, where the hind tire was punctured as they were killing time to get into the control at the proper minute.

In the other tri-car were F. E. Carroll and Mrs. Carroll, who got to San Bernardino all right, but got stuck in the desert on the way back.

One side-car made the run, and got through with a good score. The tri-cars were Indians, but this was a Los Angeles made machine, the Navajo. O. D. Stanton drove it, and had as passenger James Mazzi. Number 23 was a tandem, the only one in the run. E. W. Hoag sat out in front, and E. Clark was behind. They were coming all right until they hit asadena avenue on the return when the frame broke with them. They were not injured.

Two French machines, Peugeots of two cylinders, were in the run, but they did not show up very well. The one ridden by E. Henderson developed ignition trouble early in the game, and he withdrew. The other, ridden by E. Legoub, did well until at Azusa on the back trip, when the belt went to the bad, and it was not possible to repair it quickly enough.

POPPERS POP UPON TIME.

Just before 5 o'clock last night the corner of Eighth and Spring was blocked by a crowd that taxed the patience of the motormen. They were there to welcome the returning runners. L. H. Morrison, the first out, was due as first in at 4:58. Promptly at the time to a few seconds he rolled down the street, coming slowly so as not to beat his schedule. His appearance was the signal for a chorus from about a hundred horns. As he slowed down and was checked in by the judges, the crowd swallowed him. They wanted to know all about the roads, and how hot the desert was, and how many cripples he had passed. Hardly had he said a word when "Here comes number two!" was the cry, and the same scene was duplicated. The pop-guns kept coming in with remarkable adherence to the schedule, and the crowd welcomed everyone.

Every street car that passed had to push the crowd back, while curious passengers asked who had been killed. Several automobiles were attracted to the finish line, and finally the judges had to get high stools so that they could see the men and the numbers they carried.

Nearly all the starters finished the run, but a few had to withdraw. J. A. Reavis crystallized a spark plug and had to drop out at Monrovia. J. A. Brown had his rear wheel go bad, and he succumbed early in the game. Frank Barnes, with his rebuilt wagon, broke an exhaust valve at Uplands, and had to give up. The same fate overtook E. J. Sargent at Azusa. Several were laid up with such bad tire trouble that they could not finish.

Tire trouble was common, and the presence of a good deal of glass in the road gave rise to several suspicions, which were not lulled by a stray half-brick that nearly unseated a rider on the road beyond Uplands. The brick was not in the road. It came from over the fence.

But all in all the run was very pleasant, and was extremely successful. It is the first effort of the new Los Angeles Motorcycle Club, and for a maiden it promises better than well.

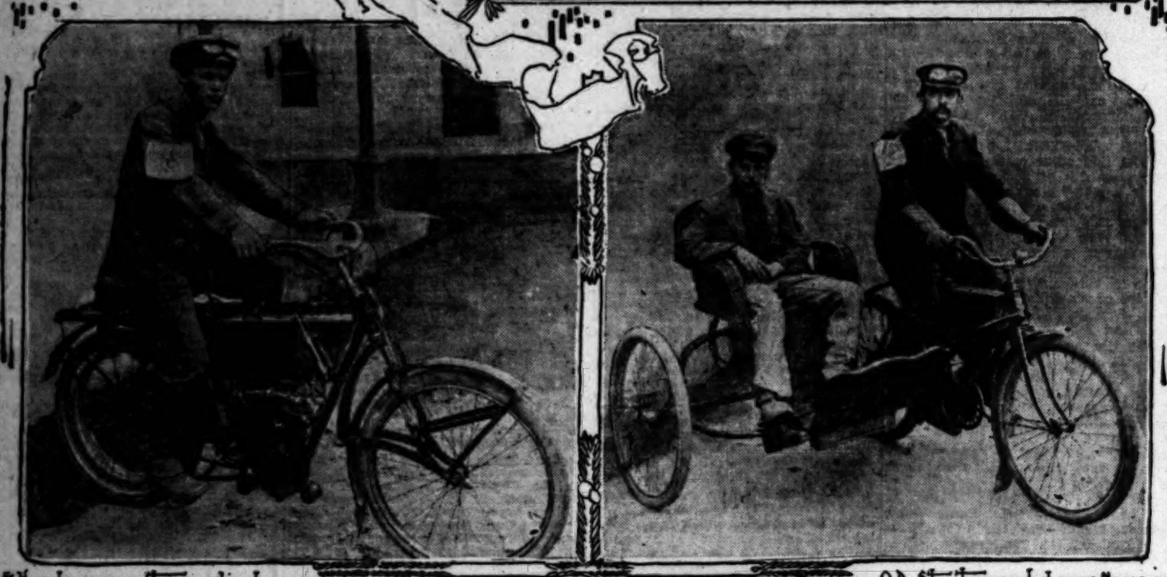

Start of the motorcycle brigade on its long run yesterday morning. A few of the contestants awaiting their turn.

E. Henderson on two-cylinder Peugeot

O. D. Stanton and James Mazzi in only side-car entered

Mr. and Mrs. C. W. Risden in Indian Tri-car, one of two carrying ladies

FIGHT POT STEWING.

Card Is Almost Arranged for Big Try-Out Night for Second-Raters Next Week.

Manager McCarey of the Pacific Athletic Club is almost ready to announce his programme of boxing exhibitions to be given on Friday night of next week and has given out that four of the six matches are practically signed up.

These are Montana Kid and Cyclone Thompson at catch weights for ten rounds; Ah Wing and Eddie Meaney at about 105 pounds; The Turk and Big Indian Shields at catch weights and Locke and Hess at 133 or 135 pounds. The other two fights have not been decided upon but it is possible that Dalton and Baker will furnish one of them.

Manager McCarey believes that his next big main event will be between Jimmy Walsh and Frankie Neil, sometime during the first week in August probably. Neil said some days ago that he would fight Walsh at any weight the eastern boy could make and McCarey is just in receipt of a telegram from Walsh that he will fight Neil at 115 pounds, so McCarey thinks the match is as good as made. Walsh is one of the hardest little nuts in the business, for in his forty or fifty fights he has lost to only Albert Delmont and Digger Stanley, and many sports in the East think he is the real bantam champion. Neil will certainly have to step some to beat this kid.

OAKLAND WINS TWO.

SEALS PILE UP ERRORS.

[BY THE ASSOCIATED PRESS—P.M.]

OAKLAND, July 8.—All around poor playing and numerous errors on the part of the San Franciscos gave both games to Oakland today. In the afternoon Cates's fine work in the box shut out San Francisco. Oakland won five games out of seven in this series. Scores:

Morning game:

SAN FRANCISCO.

	A.B.	R.	B.H.	S.B.	P.O.	A.	E.
Spencer, cf	4	0	1	1	2	0	1
Wheeler, ss	3	0	0	0	0	5	0
Mohler, 2b	3	0	1	0	3	2	0
Irwin, 3b	4	0	1	1	2	3	0
Williams, 1b	4	0	0	0	13	0	0
Sears, rf	4	0	2	0	1	0	1
Bradbury, c	4	0	2	0	0	2	0
Robinson, lf	3	1	1	0	3	0	0
O'Brien, p	2	0	1	0	0	1	0
Totals	31	2	9	2	24	13	4

OAKLAND.

	A.B.	R.	B.H.	S.B.	P.O.	A.	E.
Van Haltren, cf	4	2	1	0	4	1	0
Smith, rf	2	2	1	0	2	1	0
Kruger, lf	3	2	2	0	4	0	0
Heitmueller, 1b	4	0	1	0	11	1	0
Bliss, c	3	0	0	0	1	1	0
Devereaux, 3b	3	0	0	0	0	4	0
Francks, ss	3	0	1	0	1	3	0
Haley, 2b	4	0	0	0	3	3	0
Reidy, p	2	2	1	0	0	2	1
Totals	29	7	7	0	26	16	2

SCORE BY INNINGS.

	1	2	3	4	5	6	7	8	9
San Francisco	0	0	0	0	0	0	2	0	0—2
Base hits	0	1	2	0	0	2	3	0	1—9
Oakland	1	0	2	0	0	0	0	0	x—3
Base hits	1	0	2	4	0	0	0	0	x—7

SUMMARY.

Two-base hits—Reidy, Smith.
Sacrifice hits—O'Brien, Mohler, Smith, Devereaux.
First base on errors—San Francisco, 1; Oakland, 2.
Bases on balls—O'Brien, 4.
Left on bases—San Francisco, 4; Oakland, 2.
Double play—Van Haltren to Haley.
Passed ball—Bliss.
Time of game—1hr. 35min.
Umpires—Knell and McDonald.

Afternoon game:

SAN FRANCISCO.

	A.B.	R.	B.H.	S.B.	P.O.	A.	E.
Spencer, cf	4	0	0	0	1	0	1
Wheeler, ss	2	0	0	1	2	1	2
Mohler, 2b	4	0	1	0	3	3	1
Irwin, 3b	4	0	2	0	0	1	0
Williams, 1b	3	0	0	0	12	0	0
Sears, rf	4	0	0	0	1	0	0
Wilson, c	4	0	0	0	1	1	0
O'Brien, lf	2	0	0	0	4	0	0
Meyers, p	3	0	0	0	0	4	0
Totals	30	0	3	1	24	12	4

OAKLAND.

	A.B.	R.	B.H.	S.B.	P.O.	A.	E.
Van Haltren, cf	3	0	0	0	1	0	0
Smith, rf	4	0	0	0	2	0	0
Kruger, lf	4	1	2	1	3	0	0
Heitmuller, 1b	3	1	1	0	10	1	1
Hackett, c	3	0	0	0	5	1	0
Devereaux, 3b	4	1	2	0	1	2	0
Francks, ss	4	0	2	0	2	2	0
Haley, 2b	1	1	0	0	2	3	0
Cates, p	3	0	1	0	1	4	0
Totals	29	4	8	1	27	15	1

FINAL GAME PROTESTED.

Eleven-Inning Struggle Ends in Excitement.

Doyle Roars Over the Defeat of Fresno Team.

Toman Out for Batting a Ball That Hit Himself.

Los Angeles, 6; Fresno, 5. Eleven innings.

Three thousand men went to the ball game yesterday and saw barrels of excitement crowded into two hours' time. And the thing almost broke up in a row. In addition to having eleven innings of exciting baseball, some of the players wanted to mob the umpire; a policeman was afraid to remove a player from the field; the Fresno captain, Doyle, protested the game on account of a decision, and the struggle dragged out so long that Mike Fisher and his men missed the 5 o'clock train for the North, and had to stay until 11:30.

It looked like one of the old-time struggles, for the crowd was full of snap, the hitting was all that one could ask for, and the umpire came in for a large share of roasting. There wasn't a quiet moment during the entire afternoon, for the score was on the ragged edge every minute, and the pitchers really didn't do any good work until after the sixth inning when the score stood 5 to 5 and it took five more innings before the locals could change it in their favor.

The fielding feature was the work of Fred Snodgrass, the bush catcher for the Los Angeles team, who had ten outs and four assists and a hit and a run. He showed that he has big league timber in him and really made himself locally famous after the game by declaring that he would not play with the Los Angeles team because he had just had his wages raised to $60 a month where he is working and preferred to play with the bush teams in this city rather than become a professional player. He contributed not a little to the success of the locals, but for some reason prefers to drop into obscurity after showing what he might be.

The game broke up in a half row, with the Fresno players gesticulating and calling Umpire Hodson a lot of new names he never heard before, but if the score had not been so close and the game such a long one, it is doubtful if any particular notice would have been taken of the play, which came in the last half of the eleventh inning.

Ellis opened the inning and after waiting long enough, was given a base on balls. Toman followed him and after one strike had been called on him, endeavored to advance Ellis with a hit, rather than a sacrifice, for several weak batters were behind him. The best Toman could do was to knock the ball down in front of the plate. He jumped out at once for first base but his bat again hit the ball lightly and it had such a twist on it that it bounced "dead" back against Toman. Ellis dashed to second base and stopped and Toman was hiking for first as hard as he could when Catcher Dashwood grabbed the ball from the ground and threw it to first in the effort to catch Toman. It was a wild throw and went past Cartwright to the bleacher fence and both Ellis and Toman continued running. Ellis had reached third base and Toman was to second when Umpire Hodson called Toman back and said he was out.

Capt. Doyle of Fresno loudly declared that the ball was "dead" having hit Toman and protested the game on the umpire's "misinterpretation of the rules." Hodson ruled that Toman was out on being hit by a ball batted by himself, which is a point that has never come up on these grounds before. As might have been expected there was a loud roar from Fresno on this decision. The angry Raisin Pickers gathered around Hodson at the plate and Dillon of Los Angeles also rushed up, but when Dillon saw that Hodson permitted Ellis to stay at third base, the Looloo captain said nothing about Hodson's decision. Then with all the Fresno players sore, McClelland ended their agony by scoring Ellis with the winning run with a hit to left field.

This was the rather sensational ending of the long game and it had almost as much sensation in its beginning, for Fresno started off with three runs and Los Angeles came right back with two, Gochenauer getting on first with a single to center, and Cravath scoring him a moment later with a hard line hit homer over the center fence.

In the first after Doyle had singled to right and had been thrown out stealing second, Wolters and Casey were passed, for Randolph was wild. Both advanced on a wild pitch and then Eagan hit one to Gochnauer, which he juggled, Wolters scoring and Casey going to third. McLaughlin hit to right, scoring Casey. Delmas then fouled out to Dillon and in trying to catch Eagan at third Dillon threw the ball ten feet over McClelland's head and Eagan scored.

In the fifth Wolters opened it with a double to right, advanced on Casey's sacrifice and scored on McLaughlin's drive to center. McLaughlin stole second and came in on Delmas's double along the third base line. This ended the run getting for Fresno.

Los Angeles got two in the fifth on Snodgrass's single, Randolph's pass, singles by Bernard and Cravath and Dashwood's wild throw to third base to catch Snodgrass. The locals then tied the score in the sixth on Ellis's fielder's choice that forced Dillon at second, Ellis's steal, Toman's out at first and McClelland's single. The score then stood a tie until the quick ending of the game in the eleventh.

The score:

LOS ANGELES.

	A.B.	R.	B.H.	S.B.	P.O.	A.	E.
Bernard, cf	5	0	1	0	0	1	0
Gochnauer, ss	5	1	3	0	1	5	1
Cravath, rf	4	1	2	0	2	0	0
Dillon, 1b	4	0	1	0	14	0	1
Ellis, lf	3	2	0	1	1	0	0
Toman, 2b	5	0	0	0	0	1	0
McClelland, 3b	5	0	2	0	4	1	0
Snodgrass, c	4	1	1	0	10	4	0
Randolph, p	3	1	0	0	0	4	0
Totals	38	6	10	1	*32	16	2

FRESNO.

	A.B.	R.	B.H.	S.B.	P.O.	A.	E.
Doyle, cf	4	0	2	0	2	0	0
Wolters, rf	4	2	3	0	0	0	0
Casey, 2b	2	1	1	0	2	6	0
Eagan, ss	5	1	1	0	2	1	0
McLaughlin, rf	5	1	2	1	1	0	0
Delmas, 3b	5	0	1	0	2	4	0
Dashwood, c	5	0	2	0	6	1	2
Cartwright, 1b	5	0	0	0	15	2	0
Lemke, p	4	0	0	0	0	3	0
Totals	40	5	12	1	**30	17	2

* Dashwood out, hit by batted ball.
** Toman out, hit by his own batted ball, one being out when winning run scored.

SCORE BY INNINGS.

Los Angeles	2	0	0	0	2	1	0	0	0	1—6
Base hits	2	0	1	1	3	2	1	0	0	1—10
Fresno	3	0	0	0	2	0	0	0	0	0—5
Base hits	4	2	0	2	0	1	1	1	0	0—12

Home runs—Cravath.
Two-base hits—Wolters, Delmas, Eagan, Dashwood.
Sacrifice hits—Ellis, Casey (2.)
First base on errors—Fresno, 1.
Left on bases—Los Angeles, 6; Fresno, 8.
Bases on balls—Off Randolph, 4; off Lemke, 4.
Struck out—By Randolph, 8; Lemke, 6.
Double plays—Randolph to Snodgrass to McClelland.
Time of game—2hr
Umpire—Hodson.

GARVIN TOO STRONG.

THREE HITS FOR PORTLAND.

[BY THE ASSOCIATED PRESS—P.M.]

SEATTLE (Wash.) July 8.—Virgin Garvin made his initial appearance with Seattle today, and let Portland down with three hits. If Kane had not fumbled in the fourth, Garvin would have had a shut-out. Score:

Seattle, 4; hits, 7; errors, 1.
Portland, 1; hits, 3; errors, 2.
Batterie—Garvin and Blankenship; Moore and McLean.
Umpire—Perrine.

NATIONAL LEAGUE.

CHICAGO GOES TO PIECES.

[BY THE ASSOCIATED PRESS—P.M.]

CHICAGO, July 8.—After eight innings of superb pitching and great fielding, the locals gave Pittsburgh the game in the ninth on a wild throw and a pass, a sacrifice, a single and the errors scored one run and advanced the runners to second and third. A long fly scored the second run, and Wagner made it three by a clean steal home from third. Score:

Chicago, 1; hits, 6; errors, 1.
Pittsburgh, 3; hits, 5; errors, 0.
Batteries—Lundgren and Kling; Willis and Gibson.
Umpires—Johnstone and O'Day.

FINE PITCHEHS' BATTLE.

ST. LOUIS, July 8.—Cincinnati won from St. Louis today in the ninth, 1 to 0, in a pitchers' battle. Score:

St. Louis, 0; hits, 5; errors, 1.
Cincinnati, 1; hits, 4; errors, 0.
Batteries—McCarthy and Grady; Weimer and Livingston.
Umpire—Klem.

Minor Baseball.

In a closely contested game at San Pedro yesterday afternoon the Merchants of the harbor town beat the Hamburgers of this city in twelve innings by a score of 5 to 4.

The Los Angeles County League games yesterday resulted as follows: At Prager Park in this city the Newsies beat the Dolgeville team by a 6 to 4 score, the batteries being Smith, Price and Eagle for the Newsies and J. Metz and Callagan for the Dolgevilles; Reliance, 6; Pirates, 2; at the Echo Park grounds, the batteries being Haight and Bolton and Steen and Ramsey; Alhambra, 7; Brents, 1; at San Gabriel, the batteries being P. Dear and Erwing and Reileigh and Hoff; Dyas-Cline, 6; Anderson & Chansior, 0; at Boyle Heights grounds, the batteries being Clinton and Beaver and Miller and McCoy; Watts Stars, 7; Jevne Clerks, 6; at Watts station, the batteries being McLain and Pyless and Davis and Bosshard; Jevne Clerks, 12; Pacifics, 6; at Seal Gardens near Long Beach, in the morning, the batteries being Oder and Perues and Johnson and Stout; Lyons Juniors, 11; Furlongs, 4; at the Slauson-avenue grounds, the batteries being Fadley and McGovern and Dixon and Gann.

The Universitys defeated the Santa Monica team yesterday by a 14 to 9 score, the batteries being Hunt and McLain and Kent and Hawey.

Musical Programme.

The musical programme at Morley's Grand Avenue Rink today and evening will be as follows:

Two-step, "Dixie Land."
Waltz, "Friends That Are Good and True."
Two-step, "I'll Keep a Warm Spot In My Heart For You."
Waltz, "My Merry Oldsmobile."
Two-step, "Jolly Elk's Patrol."
Waltz, "Old Black Joe."
Two-step, "Keep On the Sunny Side."
Waltz, "I'm Up In the Air About Mary."
Waltz, "On a Moonlight Winter's Night."
Two-step, "Moon Dear."
Waltz, "Meet Me in St. Louis."
Two-step, "A Picnic For Two."
Waltz, "Will You Love Me In December As You Do in May?"
Two-step, "Florida Rags."
Waltz, "Down Where the Silvery Mohawk Flows."

Don't fail to see Prof. Franks and Baby Lillian.

10 a.m., 2 p.m., 7:30 p.m.

CATCHER FRED SNODGRASS, who will leave the Looloos.

GASOLINE FAMINE.

Standard Oil Company's Decision Not to Turn Out Any More High-Grade Product.

[SPECIAL CORRESPONDENCE OF THE TIMES.]

SANTA BARBARA, July 8.—The edict has been sent out by the Standard Oil Company that no more 72 deg. gasoline will be manufactured by that company. A shortage of this high-grade gasoline has been felt here for several days, and automobile men have been searching the city with the hope of buying up as much as possible before the market is closed. It is considered much better than the lower grades by many automobilists, and there is some anxiety felt by those who have been accustomed to use the high-grade product as to how their machines will act when primed with the common fuel.

HANDBALL DEFI.

Local Athletic Club Will Claim Championship if no Challenge Comes Within Sixty Days.

The Los Angeles Athletic Club desires to challenge any amateur handball player or players in Southern California to play either a game or series of games for the handball championship of Southern California, and in event no one comes forward to contest this claim within the next sixty days, the club will claim the amateur championship of Southern California for its champion, W. D. Whelan, Jr.

BANK POOL MATCH.

Three Local Cracks Will Contest Three Nights for Supremacy in Difficult Game.

The sports that take to pool will doubtless see some good games this week at the Rosslyn rooms on South Main street when Banks, Johnson and Carney come together for what might be called the championship of Southern California. They will play twenty-five balls for $25 a corner on Monday, Tuesday and Wednesday nights and the public is invited to witness the games, as no admission fee will be charged.

Santa Barbara Tourney.

The pool tournament at the Brunswick Billiard Parlors in Santa Barbara is now warming up to an interesting point. Several of the contestants for the prize cue have played half of their games, but considerable new talent has come forward, and may take the prize away from the older players.

Johnny Daley and Joe Conklin are the dark horses in the contest. Daley has not lost a game yet, and has played two of the most dangerous contestants. Conklin has played five hard games and has won three of the five. Lucdrick is among the high score men. He has played six games and has won four, while Porter has won three out of five. Smith and Gracione have won two out of four games. Wood has won one out of two, and Softing, Sackley and Ellis have lost two straight. The games will continue each evening this week, until each man has played with nine other contestants.

Automobile Notes.

SANTA BARBARA, July 8.—M. H. Sherman, a well-known Los Angeles railroad official, who is spending a few days at the Potter with a party of friends, will go north within a few days in his Locomobile. He will stop over at Del Monte, San José and San Francisco, and may continue his trip on north of that city.

H. C. Breeden, a prominent resident of San Francisco, who is here with a party of friends, expects to go north today in his Peerless automobile.

Burton E. Green of the Associated Oil companies of Los Angeles will go north within a day or two in his Pierce Arrow car, making stops at the larger cities along the Coast.

Autumn Dog Show.

The Southwestern Kennel Club will hold a dog show in September at either Ocean Park or Venice, and it is said that both of the beach towns want the show. It will naturally go to the one offering the best terms. The show that was to have been held in San Francisco next month was called off on account of the earthquake, and as there was none in San José in April for the same reason, local fanciers will have one at the beach to take the place of the ones postponed up north.

PURITAS BEVERAGES are the ideal warm weather drink. Made from Puritas Distilled Water and Pure Fruit Juices. Sold only in original packages for your protection. All flavors at fruit stands.

Put up by the L. A. Ice & Cold Storage Co.

Automobiles

Franklin Motor Cars (4-cylinder, air-cooled) All models ready for ... Phone for demonstration. R. C. HAMLIN Agent for So. Cal. ... Home 24402; South 909.

CONSOLIDATION WHITE and OL... The two most popular ... on the coast. See them ... WHITE GARAGE 712 SOUTH BROADWAY

Jackson 30 h. p., 5 lamps, 93 in. wheel base. $1350.00 Two larger sizes. Place order now. No need ... No hill ... A. W. GUMP AUTOMOBILE ... 1118-1130 South Main ...

Mitchell All sliding gears—three speeds ... 320-328 LOS ANGELES ...

WINTON Model K Awaits your ... ences for ... SUCCESS AUTOMOBILE ... 420-422 So. Hill ... Phones: Home 4659, ...

Reo Motor ... LEON T. SHET... 633 So. Grand Ave. Sunset Ex. 633.

W. K. Cowan 632 South ... Los Angeles

Columbia 6-Cylinder Runabout Columbia MOTOR ... 1202 S. ...

WAYNE Touring Cars and Runabouts 16 to 60 horse-power. ... E. Jr. BENNETT AUTO... COMPANY. General Agents 1200-06 ...

The Dolson THE SIGN OF A GOOD ... Comes in three ... Model C—24 H.P., $1250 Model E—32 H.P., $1750 Model F—50 H.P., $2250 Dolson Motor Car Co., 731 ...

Cadillac ... AGENT Lee Motor Car ... 1218-20 So. Main ...

POPE-TOLEDO PACKARD THOMAS STEVENS-DU... BUICK Western Motor Car Co. 413 South Hill Street

PREMIER 24 H. P.—$2250.00 5 Passenger Touring ... W. COSBY 1002 S. ...

The "Maxwell" "Perfect, Simple and ... J. W. WILCOX & ... Phone Broadway 4966 1211-1213 South Main ...

PURITAS DISTILLED WATER 5 GALLONS BOTH PHONES

IGNITE ... CURAT'S ... PORZ BUT ... 343 S. MAIN ... AT 6 ...

The Ideal Drug ... Where they tell you what ... don't substitute at you... are honestly low in the ... Off Drug Co. ... 216 South Spring ...

From the cheapest that's ... best that is made.

ECKSTROM WALL PA... 324-30 ... DECORATORS-FRESCO ...

Fabricona Dyed Burlaps ...

Electrical Construc... 1126-1130 SOUTH MAIN ... Everything Elec...

Enlargements ... SCOTT ... Clarkson ... 425 So. Spring ...

ACIFIC LINE A POSSIBILITY

om Orient to New York ... an "Air Castle."

nator Clark Says Scheme Has Been Discussed.

ates He Will Retire from Political Life.

...e millions of the practically un... ...ed wealth of Senator W. A. Clark ...e poured through the channels of ... Angeles for the establishment of ...ans-Pacific line of freighters out of ...

SENATOR W. A. CLARK.

...Pedro, to compete with the great ...interests for oriental trade?"

...ch a line is simply a possibility ...e future," said Senator Clark to ...ss reporter shortly after arriv... ...this city yesterday. "While the ... has been thought of and even ...ed, I have nothing definite to ...n the subject. My brother and I ...y here (pointing to a large map ...d out on the desk in front of ... completing matters on terra ... It is not good to build air cas... especially in earthquake times."

...s a well-known fact that Senator ...as not take the time to think ...iscuss problems that he does ...d to work out and if only a ...ty of the future," it may be ...y said that Senator Clark not ...intends to establish transporta... ...connection with the Orient, but ...s observing to gain transconti... ...connection with New York.

...ing further on this subject, the ...tor said: "We have handled some ...ents from the Orient, bound for ... York. More and more of this ...ss will undoubtedly be turned ...San Pedro and we are in the mas... ...handle it overland, but I cannot ...that we are going over there after ...that is an air castle."

MILLIONS MAY UNITE.

...le he brushes the matter of a ...-Pacific steamship line aside ...y, the Senator does not deny ...he is considering the matter and ...n that it is a possibility. The ...ude of such a move on the part ...giant of finance can hardly be ...ted in its importance to South... ...California. No great surprise ...d be should the Clark and ...Interests unite on a line of ...portation from New York to the ...

...ator Clark nonchalantly stands ...the attitude of the Salt Lake ...d in the Union Depot scheme ...Los Angeles.

...is not true that the Salt Lake ...ng to run its cars into the new ...e. We have simply had a little ...ondence with the Southern Pa... ...the subject and they have ...how much space we would re... ...and no agreement has been ...into," said the Senator. "If the ...union depots for large cities, but ...portland that the Santa Fé is sat... ...with its fine depot and that it ...all requirements. The Arcade ...be a union station unless the ...Fé will run in there and I don't ...will. We have plenty of ground ...there to build any kind of a de... ...want. We may build or we may ...run into the Arcade. We ...decided and do not know ...we will do."

WILL LEAVE SENATE.

...Senator was very much amused ...a suggestion that he is visiting ...Angeles on a vacation, saying: "I

The Tim... SCHOLARSHIP CON... DAILY COUPON Score One Point for Contestan... Name ... Address ... DIRECTIONS—Write name of pupil favored ...ted like, and forward coupon to Scholarship ... Los Angeles, Cal.

USE THIS BLANK IN REMITTING F...

...imes-Mirror Co.

I desire to aid ...

...to win a Scholarship by subscribing for the ...

Indicate here ... period of ... months begi...

...ther NEW or ...LD subscription ... Please credit $ ... to ...

...% of points due ... paper to the following addr...

... (Signed) ...

DIRECTIONS—Points not credited to student ... ...ed. To make sure student gets proper credit fo... ...Times or give the money to the student you w...

Franklin
Motor Cars
R. C. HAMLIN
Agent for So. California.
CONSOLIDATION
HITE and OLDS
WHITE GARAGE
712 SOUTH BROADWAY
No road
No hill
V. GUMP AUTOMOBILE
1110-1120 South Main Street.
Mitchell
LOS ANGELES
VINTO
Awaits your
for demo
CCESS AUTOMOBILE
420-422 So. Hill St.
Home 4859, Main
eo Motor C
ON T. SHETT
933 So. Grand Ave.
Columbia
4-Cylinder
Runabout
Columbia
MICHIGAN
MOTOR CO.
1262 S.
WAYNE
aring Cars and Rus
60 horse-power, 2300 lb
r. BENNETT AUTO
COMPANY.
eral Agents 1203-05 S
ISON
1320.00
The Dolson
SIGN OF A GOOD
Comes in three mode
Model C-36 H.P., $1150.
Model C-45 H.P., $1250.
Model F-50 H.P., $2150.
Motor Car Co., TH
adillac
AGENT
Lee Motor Car Co
1218-20 So. Main
POPE-TOLEDO
PACKARD
THOMAS
STEVENS-DURY
BUICK
tern Motor Car Co
413 South Hill Street.
REMIE
24 H. P.—$2250.00
5 Passenger Touring Car
COSBY
The Maxwell
Simple and Reliable
WILLCOX & GIBBS
California Distributors
Broadway 4th
2511-1213 South Main
URITA
STILLED WA
GALLONS 40
BOTH PHONES.
Columbia
4-Cylinder
Runabout
Columbia
MICHIGAN
MOTOR CO.
1262 S.
Ideal Drug
they sell you what you
substitute on you
honestly—low is the
Drug Co.
216 South Spring Street
the cheapest—that's
that is made.
KSTROM WALL PAPE
324 SO. SPRING
CORATORS-FRESCO
ctrical Construction
6-1130 SOUTH MAIN
Everything Electric
nlargement
SCOTT BROS.
Clothiers
425 So. Spring

PACIFIC LINE A POSSIBILITY.

Orient to New York Is an "Air Castle."

Clark Says Scheme Has Been Discussed.

He Will Retire from Political Life.

...illions of the practically un-...d wealth of Senator W. A. Clark ...e passed through the channels of ...ation for the establishment of ...Pacific line of freighters out of

SENATOR W. A. CLARK.

...to compete with the great ...ines for oriental trade?

...e is simply a possibility ...future," said Senator Clark to ...reporter shortly after arriving ...city yesterday. "While the ...has been thought of and even ...I have nothing definite to ...e subject. My brother and I ...ave (pointing to a large map ...on the desk in front of ...mpleting matters on terra ...is not good to build air cas-...ainly in earthquake times."

...well-known fact that Senator ...not take the time to think ...ness problems that he does ...to work out and if only a ...of the future," it may be ...that Senator Clark not ...to establish transporta-...ction with the Orient, but ...oming to gain transconti-...ction with New York.

...further on this subject, the ...said: "We have handled some ...from the Orient, bound for ...ast. More and more of this ...will undoubtedly be turned ...e here and we are in the mar-...inside it overland, but I cannot ...as we are going over there after ...is an air castle."

...ILLIONS MAY UNITE.

...in brushes the matter of a ...Pacific steamship line aside ...the Senator does not deny ...it of considering the matter and ...that it is a possibility. The ...ude of such a move on the part ...great finance can hardly be ...in its importance to South-...rnia. No great surprise ...d be should the Clark and ...ewarts unite on a line of ...ers from New York to the ...

...Clark nonchalantly stands ...ay attitude of the Salt Lake ...to the Union Depot scheme ...Angeles.

...e true that the Salt Lake ...to run its cars into the new ...We have simply had a little ...ence with the Southern Pa-...the subject and they have ...much space we would re-...no agreement has been ...and no contract has been en-...," said the Senator. "I fa-...ea for large cities, but ...ed that the Santa Fé is sat-...with its fine depot and that it ...the requirements. The Arcade ...a union station unless the ...will run in there and I don't ...we have plenty of ground ...to build any kind of a de-...We may build or we may ...into the Arcade. We ...satisfied and do not know ...will do."

...WILL LEAVE SENATE.

...Senator was very much amused ...question that he is visiting ...here on a vacation, saying: "I ...never travel for pleasure; my interests command all my time, so much so, that when my last term in the Senate is finished I shall not be a candidate for reelection and shall retire from political life and devote everything to my commercial interests. I am simply here on an inspection trip and there is nothing in connection with my visit that harbors any news."

Asked if he had any intention of going to Paris to live, he said: "I am from Montana; it is my home and always will be my home. I shall never live anywhere else but in Montana," and he gazed out of the window with a far-away look toward the mountains northward.

Probably no one of Senator Clark's many interests appeals to him more than the new railroad that is growing from Las Vegas to Beatty in the Bullfrog district.

"It will soon reach Beatty and would have been there before now except for the strike that has so severely hampered shipping on this Coast," said the Senator. "The building of the road has been delayed by a shortage of ties which the strike made it impossible for us to get. The line has reached Rose's Well, 100 miles out of Las Vegas. The survey between Beatty and Goldfield is being rapidly completed and the line will be pushed right along."

THIS CITY BENEFITED.

"What portion of the business opened up by the new road will Los Angeles get?" was asked.

"Why, I think Los Angeles will be greatly benefited commercially, but most of the mineral which the road will haul from the new mining country will probably go to Salt Lake. It is a question of fuel, and the big smelters up there will almost control the business. Oh, yes, it is possible that smelters may spring up down here, but I hardly think so. Los Angeles will get lots of business, however, for I believe Nevada has a big future before her in the opening up of her new mining regions."

Senator Clark says that he is considering a plan to build a railroad thirty miles long into the Pioche mining district of Nevada, and that he expects to look the ground over on his return trip. He will leave Los Angeles tomorrow.

WILL STUDY MARINE FAUNA.

Eminent Biologist Goes to La Jolla to Investigate the *Finny* Families of the Deep.

A dispatch to the San Francisco Chronicle from Berkeley says that Prof. E. L. Mark, the director of the laboratory of the museum of comparative zoölogy of Harvard University, and one of the foremost of living biologists, was a visitor at the University of California while on his way to the biological station at La Jolla, near San Diego, where he intends to make a study of the marine fauna of that locality. Almost all the members of the zoölogical department of the University of California are former students of Dr. Marks. Prof. W. E. Ritter, the head of the local department of zoölogy; Prof. Charles A. Kofoid, Prof. Harry Beale Torrey, C. O. Esterly, Prof. Frank W. Bancroft, who works under Prof. Loeb; Prof. William A. Letchell, the head of the department of botany, and Prof. Charles W. Woodworth, in charge of the entomological investigations of the university, have all studied under Dr. Marks.

Besides being a the head of the zoölogical department of Harvard, Prof. Marks is director of the zoölogical laboratory in the Bermudas, the only tropical zoölogical station in which American zoologists are interested. He is now about to make his first direct acquaintance with the marine fauna of the Pacific Ocean through the unusual facilities maintained by the University of California at its station at La Jolla. He will visit Stanford on his way to that place.

Urban and Rural Mortality.

The average annual death rate in the registration States in the years 1900-04 was 17.8 per 1000 in the cities of 8000 or more population in 1900 and 14.3 per 1000 in rural districts, which, as the term is here used, includes everything outside these cities. Rhode Island is the only registration State in which the rate was as high in the rural districts as in the cities. In Massachusetts, Connecticut and New Hampshire the urban rate exceeded the rural by less than 1 per 1000. The excess was greatest in New Jersey, New York and Maine.

The higher mortality for cities is due largely to the fact that residents of rural districts when critically ill resort to the hospitals and institutions in the cities for treatment, and that the deaths occurring in such cases are registered in the cities, thus increasing the urban mortality.

The average annual rates were lowest in St. Joseph, Mo., No. (7.6;) Owosso, Mich. (10.1;) Lincoln, Neb. (10.4,) and St. Paul, Minn. (10.5,) and highest in Charleston, S. C. (31.3;) Wilmington, N. C. (28.2) and Jacksonville, Fla. (28.1.)

There were forty-four cities in which the average annual death rate for the five years was 20 or more more per 1000. Nineteen of these cities are located in the Southern States and contain a large proportion of colored population, the death rate for which in general largely exceeds that for the whites.—[Census Bureau Report.

Assistant Civil Engineer C. A. Carlson, U.S.N., was detached from duty at the navy yard, Puget Sound, Washington, June 14, and ordered to duty at the Charleston Navy Yard ,and with his family has left for his new station.

Fiesta Picture Souvenir Book

Magnificently printed on Best Coated Book Paper with Finest Halftone Illustrations.

ALL THE NIGHT ELECTRICAL FLOATS
MANY WINNERS IN FLORAL PARADE

Surpassing Reproductions—Unequaled Souvenir
52 PAGES AND COVER

PRICE—25 cents: postage 3 cents extra. For sale at all Agencies, Newstands and

TIMES JOB OFFICE
116-116 N. Broadway Los Angeles

$72.50 CHICAGO AND RETURN

Omaha and Return $60.
St. Paul $70, New York $108.50
Boston $109.50, Liverpool $194.00

Through Tourist and Standard Sleepers Every Day

Choice of Routes

C. A. Thurston, G. A.
Chicago and Northwestern Ry.
247 So. Spring St.

THE NORTH WESTERN LINE — UNION PACIFIC

Through to
San Francisco
By Daylight
Shore Line Limited

Fastest train between
Los Angeles and San Francisco.
Parlor Cars only with Diner
and Observation Car.

Stopping only at Santa Barbara, San Luis Obispo, Paso Robles, Salinas, Castroville, for Hotel Del Monte; Pajaro, for Santa Cruz, and San Jose.

Leaves Los Angeles (Arcade Depot) daily at 8 a.m., arrives San Francisco (Third and Townsend St.) 9:30 p.m., with through car to and from Hotel Del Monte.

Along the Coast Line, with its hundred miles and more of track close to the ocean.

Passengers may stop over en route at Hotel Del Monte, Santa Cruz or San Jose, if preferred, reaching San Francisco at a convenient hour in the morning.

Tickets and reservations at City Ticket Office, 261 S. Spring street, corner Third.

Southern Pacific

Good via
San Francisco
For Your
Eastern Trip

SOUTHERN PACIFIC — SUNSET ROUTE

Excursion Rates

August 7, 8 and 9,
September 8 and 10.
Round trips as follows:

Chicago $72.50	St. Louis $67.50
Omaha $60.00	St. Paul $70.00
New Orleans $67.50	Kansas City $60.00
Denver $55.00	Boston $109.50
New York City $108.50	Philadelphia $107.50
Baltimore $107.00	Washington, D.C., $107.00

Many other points on a similar basis. Return limit 90 days, but not later than October 31, 1906.

Stop Over Allowed at Yosemite, Lake Tahoe and Shasta Springs

These tickets are first-class—good on any train—Standard or Tourist sleepers may be used as desired.

Choice of many routes.
Go one way—return another.
City Ticket Office, 261 S. Spring St.
Corner Third

Southern Pacific

Round Trip
Summer Excursions
Via the
Salt Lake Route

SALT LAKE ROUTE

DENVER AND COLORADO SPRINGS, $55.00.
Elks' Convention. Sell July 10 to 15. Return limit September 30th.

SALT LAKE CITY, $30.00.
Pioneers reunion. Sell July 21. Return limit Aug. 20.

MINNEAPOLIS, $70.00.
G.A.R. Encampment. Sell August 7, 8 and 9. Return limit October 31.

MILWAUKEE, $74.50.
Eagles' Convention. Sell August 7, 8 and 9. Return limit October 31st.

YELLOWSTONE PARK, $70.00.
Sell every day. Return limit 90 days, but not after October 24th.

Chicago $72.50	New York $108.50
St. Louis $67.50	Boston $109.50
Kansas City $60.00	Omaha $60.00
Denver $55.00	St. Paul $70.00

Sell August 7, 8 and 9. Return limit October 31st.

Better get sleeping car reservations now at 250 S. Spring street, or First Street Station. All tickets are

GOOD ON LOS ANGELES LIMITED.

CASTORIA
For Infants and Children.
The Kind You Have Always Bought
Bears the Signature of Chas. H. Fletcher

If You Delay the Opportunity Will Be Lost, the Money, However, May Be Paid Any Time During July.

The BARTLETT MUSIC COMPANY are offering $2 for $1 this week on such well known and standard makes of pianos as Weber, A. B. Chase, Kimball, Schumann, etc. THE BARTLETT MUSIC COMPANY will allow $2 for every dollar paid up to $50, as first payment during the month of July.

You must select your piano this week, however, and the store will be kept open every evening in order to accommodate the customers. We are making prices as low as $167 on new upright pianos. For $203, $282, $338, $377 and $429, etc., etc., we are selling pianos of standard manufacture. Such as Weber, A. B. Chase, Kimball, Schumann, Pease, Foster, Armstrong, Brewster, Hinze, etc., etc.

Do Not Delay, But Give This Matter Your Immediate Attention.

Bartlett Music Co.
231-233-235 S. Broadway,
Opposite City Hall

Yosemite Valley
The Wonder of the World

Whoever knows California knows of the Yosemite.
Conditions are now most favorable for this trip.
The Raymond-Wawona Route is the direct and short line to the valley.

Campers' rates are: Los Angeles to Yosemite, Mariposa Big Trees and return, and 5 days' board, $50.70. Same with ten days' board $58.20.

Early Stage Reservations Should Be Made

Tickets with illustrated folder and full information may be obtained of the special Yosemite representative.

City Ticket Office 261 S. Spring St., Cor. Third, or from Any Agent

Southern Pacific

New Sleeping Cars
ON THE
OVERLAND LIMITED
VIA THE
Chicago
Milwaukee & St. Paul
Railway
SOUTHERN-UNION PACIFIC

Containing Drawing-room, two Compartments and ten Sections. Drawing-room and Compartment can be used en suite.

From Los Angeles 5.00 p.m. daily, and from San Francisco daily at 11.00 a.m., arriving Chicago Union Passenger Station 9.25 a.m. third day.

E. K. GARRISON, Agent
303 S. Spring Street
LOS ANGELES

UNION PACIFIC

Kneipp Malt Coffee
The Original Coffee Substitute

Europe Uses 84,000,000 Packages Annually

A PERFECT substitute for Coffee, having the genuine Coffee flavor and fragrance. The only substitute building up the system which Coffee breaks down. Made of the choicest barley, malted and caramelized by Father Kneipp's own process, it has all the nutritive value of a pure malt tonic. Especially good for weak and anaemic children.

Write for Free Sample Package.

Kneipp Food Co., Dept. 30, 78 Hudson St., N.Y.
Lamont, Corliss & Co., Sole Agents

ADVERTISEMENTS
FOR INSERTION IN THE
San Francisco Chronicle
Will Be Accepted at the Business Office of
The Times
Corner 1st and Broadway
FURTHER INFORMATION AND RATES GIVEN ON APPLICATION

NEWMARKET
Buy your meals here. We serve you only the best.
522-4 SOUTH BROADWAY

THE GOETZ GLOVE CO.
Gloves Exclusively
Silk and Kid all lengths
421 S. BROADWAY

Children's Shoes.
Standard Makes.
Close Margin Prices.
L. K. Baker
230 SOUTH SPRING STREET

Manufacturers' Outlet Company
Agents for New York Suit and Cloak Makers to clean up the end 'o season merchandise.
521 So. Broadway, Henshey's Old Stand.

THE COMPRESSED AIR HOUSE CLEANING COMPANY
Have moved to 416-417 Citizens' National Bank Bldg., corner Third and Main sts., and are in shape to do all kinds of house cleaning, big or little. The citizens of Los Angeles know this too well to need any recommends. Good work keeps us busy. Low prices recommend us to all. Prompt service. THOS. CROW, Manager. Home 706, Main 402.

GOOD SHOES
W. E. Cummings Shoe Co.
FOURTH AND BROADWAY

FASTIDIO HAVANA CIGAR

Ocean Steamships.

North German Lloyd.

FAST EXPRESS SERVICE
PLYMOUTH—CHERBOURG—BREMEN.

Kaiser, July 10, 10 am	K. Wm. II.,	Aug. 21, 6am
K. Wm. II., July 17, noon	Kronprinz,	Sept. 4, 7am
Kronprinz, July 31, 11am	Kaiser,	Sept. 11, 10am
Kaiser, Aug. 7, 10 am	K. W. II.,	Sept. 18, 5:30am

TWIN-SCREW PASSENGER SERVICE
PLYMOUTH—CHERBOURG—BREMEN.

Kurfuerst, July 12, 10am	Friedrich,	Aug. 9, 10am
Barbarossa, July 19, 10am	Kurfuerst,	Aug. 14, 10am
Bremen, July 24, 10am	Barb'ossa,	Aug. 23, 10am
F. Alica, Aug. 2, 10am	Bremen,	Aug. 28, 10am

MEDITERRANEAN SERVICE
GIBRALTAR—NAPLES—GENOA.

P. Irene,	July 28, 11am	K. Luise,	Sept. 15, 11am
K. Luise,	Aug. 11, 11am	K. Albert,	Sept. 29, 11am
K. Albert,	Aug. 25, 11am	P. Irene,	Oct. 13, 11am
P. Irene,	Sept. 1, 11am	K. Luise,	Oct. 27, 11am

From Brunsen Piers, 3d and 4th sts., Hoboken. OELRICHS & CO., NO. 5 BROADWAY, NEW YORK. ROBT. CAPELLE, 1114 BROADWAY, OAKLAND, CAL.

Great Relief

During that trying period in which women so often suffer from nervousness, backache, sick headache, or other pains, there is nothing that can equal Dr. Miles' Anti-Pain Pills. They stop the pains, soothe the nerves, and give to

Women

the relief so much desired. If taken on first indication of pain or misery, they will allay the irritable condition of the nerves, and save you further suffering. Those who use them at regular intervals have ceased to dread these periods. They contain no harmful drugs, and leave no effect upon the heart or stomach if taken as directed. They give prompt relief.

"I have been an invalid for 9 years. I have neuralgia, rheumatism and pains around the heart. By using Dr. Miles' Anti-Pain Pills I am relieved of the pain, and get sleep and rest. I think had I known of the Pain Pills when I was first taken sick, they would have cured me. I recommend them for periodic pains."
MRS. HENRY FUNK, E. Akron, O.

Dr. Miles' Anti-Pain Pills are sold by your druggist, who will guarantee that the first package will benefit. If it fails, he will return your money. 25 doses, 25 cents. Never sold in bulk.
Miles Medical Co., Elkhart, Ind

Beautiful Teeth

That won't fall out of your mouth
SOMETHING ENTIRELY NEW.

The wonder of the twentieth century—that you can eat with as well as with your natural teeth. Come and see them. Shown and demonstrated free. No charge for demonstration.

Set of Teeth $5.00
Best Teeth (S S white) $8
Gold Fillings, $1.00 up. 22 K. gold crowns $3.00. Silver Fillings 50c. Painless extraction 50c.
TEETH EXTRACTED PAINLESSLY
All work done by expert, gentlemanly, licensed operators of middle age. No boys or students.

Pacific Dental Co.
223½ South Spring.
Over Christopher's.
Open Sunday forenoon and evenings.

75 Styles, 264 Fittings in each.
REGAL
THE SHOE THAT PROVES
A. S. VAN DeGRIFT, Mgr.
309 S. Broadway, Bradbury Bldg.

MORPHINA-CURA
$2.00 PER BOTTLE
An infallible remedy for the cure of Drug Habits of all kinds. Sent postpaid at $2 per bottle. Morphina-Cura is prepared for Hypodermic or internal use. Delta Chem. Co., St. Louis. For sale in Los Angeles by the Sun Drug Co.

Legal.

PROPOSALS FOR PURCHASE OF SEWER BONDS.

Sealed proposals are hereby invited by the City of Bisbee, Arizona, for the purchase of the bonds to be issued for the construction of a sewerage system in said city authorized by the vote of the taxpayers of said City on March 20, 1906, in conformity with an act of Congress approved March 4, 1898, entitled, "An Act to amend an Act to prohibit the passage of local or special laws in the Territories, to limit Territorial indebtedness, etc."

Said bonds are to be numbered one to eighty, inclusive, for the sum of one thousand dollars, to run for a term of twenty-five years and bear an interest at the rate of five per cent. per annum, payable semi-annually on the first Monday in June and December of each year.

During the first five years of the time which they are to run, only the interest shall be due thereon, and at the end of each year thereafter, besides the interest, there shall be due and payable on said bonds the sum of four thousand dollars, until the bonds shall have been paid.

Said proposals will be received at the office of the City Clerk of said City until Wednesday, July 18, 1906, at 8 o'clock P. M., to be then opened, and must be in a sealed envelope endorsed, "Proposals for the purchase of Sewer Bonds of the City of Bisbee, Arizona."

Proposals must be accompanied by a certified check for ten per cent. of amount bid.

The right is reserved to reject any or all bids.

C. W. HICKS,
City Clerk.

SEALED PROPOSALS WILL BE RECEIVED by the undersigned, on behalf of the Department of Commerce and Labor, up to 2 o'clock p.m., Tuesday, July 31, 1906, and then opened, for all the labor and material required for the construction of buildings for the United States immigration station on Angel Island, in the Bay of San Francisco, California; also for steam power plant, electrical equipment, plumbing, steam heating plant, hot-water heating plant and electric light wiring, both for buildings and grounds. Full information concerning conditions and limitations governing bidders, together with blue-print plans and specifications, can be secured upon application to WALTER J. MATHEWS, architect, 963 Broadway, Oakland, California.

SEALED PROPOSALS WILL BE RECEIVED by the undersigned, on behalf of the Department of Commerce and Labor, up to 2 o'clock p.m., Wednesday, July 18, 1906, and then opened, for all the labor and material required for constructing a wharf for the United States immigration station on Angel Island, in the Bay of San Francisco, California. Full information concerning conditions and limitations governing bidders, together with blue-print plans and specifications, can be secured upon application to WALTER J. MATHEWS, architect, 963 Broadway, Oakland, California.

Sealed proposals will be received at office of Treasurer Pacific Branch, N.H. D.V.S., Soldiers' Home, Los Angeles County, Cal., until 12 o'clock, m., August 2, 1906, and then opened, for laying hardwood floor in kitchen of General Mess Hall, in accordance with instructions and specifications, copies of which, with blank proposals and other information, may be had upon application to T. J. Cochrane, treasurer.

Sealed proposals will be received at office of Treasurer Pacific Branch, N.H. D.V.S., Soldiers' Home, Los Angeles County, Cal., until 12 o'clock, m., August 2, 1906, and then opened, for furnishing and laying 1350 ft. pipe line, in accordance with instructions and specifications, copies of which, with blank proposals and other information, may be had upon application to T. J. Cochrane, treasurer.

Sealed Proposals will be received at office of Treasurer Pacific Branch, N.H. D.V.S., Soldiers' Home, Los Angeles County, Cal., until 12 o'clock m., August 2, 1906, and then opened, for repairing foundation and painting exterior of treasurer's quarters, in accordance with instructions and specifications, copies of which, with blank proposals and other information, may be had upon application to T. J. Cochrane, treasurer.

The Times SCHOLARSHIP CONTEST 1906

DAILY COUPON
Score One Point for Contestant Named Below

Name .....
Address .....

INSTRUCTIONS—Write name of pupil favored for a scholarship on dotted line and forward coupon to Scholarship Manager, Times Office, Los Angeles, Cal.

USE THIS BLANK IN REMITTING FOR SUBSCRIPTION.

Circulation Manager Times Co.
I desire to aid.....
in securing a Scholarship by subscribing for the.....TIMES for the period of.....months beginning....., 1906.
Please credit $.....to my account and deliver the paper to the following address:
.....
.....
(Signed) .....

Points not credited to student unless CASH accompanies the subscription. To insure student gets proper credit for the points, remit direct to the Times and not to the student you wish to favor.

AT THE CITY'S GATES.

THE SOUTHWEST.

Miss Marguerite Arnold of No. 1373 South Flower street entertained Saturday afternoon in compliment to her house guest, Miss Louise Ross of Sacramento, who arrived in Los Angeles last week for a month's visit with her aunt, Mrs. V. G. Green of No. 806 East Twenty-fourth street. The affair was also in honor of Miss Clementine Griffin, who returned recently from Vassar. There were over forty guests.

Mr. and Mrs. Morton Welsh of No. 746 Garland avenue entertained a dozen guests with a trip to Alamitos, a ride on the bay in their launch Arrow, and a supper at the Channel Clubhouse. Those who enjoyed the affair were: Mr. and Mrs. Valentine Peyton, Mr. and Mrs. C. E. Payne, Mr. and Mrs. O. L. Hibbard, Mr. and Mrs. C. S. Bradford, Mrs. C. M. Cotton and Mrs. Lonegan of Gallup, N. M., Mrs. Chase and E. W. McGee.

Mrs. Charles H. Payram of No. 767 Garland avenue will entertain members of the Merry Wives Club at luncheon Friday afternoon.

Miss May Barnes gave a luncheon Friday afternoon at the home of her aunt and uncle, Mr. and Mrs. John Fielding of No. 912 Lake street, entertaining city teachers who will pass their vacations at Lake Tahoe. Scarlet geraniums were used to decorate the tables and covers were laid for fifteen guests. After luncheon cards were enjoyed.

Mr. and Mrs. F. I. Perry of No. 750 Hartford avenue have returned from a month's stay at Alamitos Beach. Mr. Perry will leave for New York Tuesday for a two months' business trip.

Mrs. Frank Leconvreur of No. 745 South Union avenue, accompanied by Mrs. Ellen O'Neil and Miss Edith Ruhdel, left Friday for a tour of the Orient and Europe.

Miss Florence Judd has returned to her home, No. 1434 South Bonnie Brae street, after a few weeks' visit with friends at Redlands.

Dr. and Mrs. E. R. Bradley, No. 1118 Georgia street, Miss Gertrude Bradley and Miss Lillian Williamson have gone to Alaska for an extended trip.

Mrs. William Garland of No. 757 Westlake avenue, with her sister, Mrs. Mary Babcock of Santa Barbara, has gone to New York, and from there they will go to Europe.

Unique tile residence which Architect Bergstrom is building for himself near the city limits.

UNIVERSITY.

The Entre Nous sorority of the university enjoyed a delightful outing at Hollenbeck Park Saturday afternoon, passing the time running and playing games. The party included Misses Helen Hoose, Grace Enyeart, Edna Bovard, Athel Hogan, Genevieve Buchanan, Marguerite Pratt, Clara Lipe, Helen Munsey, Eugenia Montgomery, Eleanor Cory, Frances Kerr, Mamie Reeves, Sadie Scovell, Carrie May Worden, Marie McNabb, Winifred Healy, Nina Chadwick and Hazel Judkins.

Announcement is made of the coming marriage of Miss Dora Drake Shaw of the university to Robert Heffner, the ceremony to take place Wednesday, August 15, in the Independent Church of Christ. The attendants will be Miss Inez Johnston, and the groom's brother, Harry Heffner. The Alpha Rhos are planning a merry round of pre-nuptial festivities for the charming bride-to-be. Miss Shaw returned Friday from an outing at Catalina. Members of her party included Mr. and Mrs. M. L. Carter, Miss Elizabeth Tanner, Miss Bertha Sanborn, Mrs. Ballard, Percy Rice and Tom Inch.

Mrs. Andrew Jackson West of No. 3964 South Main street announces the approaching marriage of her daughter, Miss Anita Chamberlain West, to Lewis Beckett Girard. The nuptial service will take place next Saturday evening in Trinity M. E. Church, where Miss West is a soloist. Mrs. Charles Longfellow will be matron of honor, Miss Mabel Hulbert will be maid of honor, and Glen Crowell best man. Miss West was the complimented guest at a china shower with which Miss Charlotte Pinkham entertained at her home, No. 326 West Thirtieth street, Friday afternoon. Thursday afternoon Mrs. Daniel S. Parks of South Pasadena gave a matinée party at the Belasco for the bride-elect, entertaining her guests later with a luncheon at Christopher's, the guests including Mrs. Charles Longfellow, Miss Charlotte Pinkham, Miss Mary Holmes and Miss Harriet Longstreet.

Mr. and Mrs. William Dudley Clark of No. 2716 Brighton avenue are on a two weeks' outing at Coronado.

Mrs. Anna Hensel and daughters, recently from Grand Junction, Colo., have located permanently at No. 1016 West Thirty-sixth street. Miss Gertrude Hensel will enter the university in the fall.

SOUTH LOS ANGELES.

There is talk of forming another improvement association, as the old organization has met with misfortune in the loss of many members by removal. The new body would undertake the work begun by the present association, which would be merged into the proposed new group of representative citizens.

Members of the Bethel Baptist Church are worshiping in a tent until such time as a new building shall be completed. Evangelist Sykes is conducting special services which have been well attended. The Ladies' Aid Society of the church held several entertainments and a large sum toward the building fund has been netted.

Postoffice Station G is open for business at the corner of Adams street and Central avenue. S. J. Eikenbury is in charge, and the district is served by four carriers. Provision has been made for two mounted carriers who will deliver from the station.

Miss Frances Jones of No. 1164 East Twenty-seventh street is spending a few weeks at Ocean Park.

John C. Redmond and family expect to remain at the beach during the summer.

The poolroom, which was conducted by A. Morton at the corner of Washington and Main streets, was destroyed by fire Tuesday night.

Charles Jordan of No. 2809 Central avenue has returned from a visit to relatives in Northern California.

The Junior League of Haven Methodist Church will enjoy a picnic on Wednesday at Eastlake Park.

J. W. Cronch and Miss Daisy Balder were married on Wednesday evening at the bride's home, No. 990 East Thirty-eighth street, Rev. Windsor performed the ceremony and only friends and relatives were present. Mr. and Mrs. Cronch, after a short wedding tour, will occupy their pretty cottage just completed for them in the Mira Monte tract.

EAST LOS ANGELES.

Residents of the New York Valley will endeavor to unravel the electric car line tangle this evening at a mass meeting to be held at Wood's Hall, No. 5721 Pasadena avenue. Several propositions will be advanced, and property owners who are disposed to refuse all overtures of the railway company will be asked to submit terms. An effort will be made to ascertain how far the right of way can be secured, as residents here are unanimous in their desire for a car line connecting with the city. G. W. E. Grimth, Hugh Glassell, W. C. Weaver and Ralph Rogers will speak. All persons holding property in the New York Valley, including the Highland Park Annex, Highland Park Electric tract and Highland Park Heights tract are asked to attend. The meeting will be under the auspices of the New York Valley Improvement Association.

The Misses May and Josephine Elder of Ennis, Tex., are visiting Mr. and Mrs. N. G. MacKinnon of No. 107 Waverly Drive.

Former Albion (Ill.) citizens celebrated the Fourth at Eastlake Park with a basket picnic and games. Rev. I. B. Self, for some years pastor of the Presbyterian Church at Albion; Rev. J. C. Hall, for some time pastor of the Christian Church there; Judge Y. B. West of Santa Ana and W. R. Bunting of Whittier are former Algion residents who enjoyed the celebration.

OAK HILL.

Mr. and Mrs. J. B. West will return to their home Tuesday, after a month's stay at the Bellevue Terrace Hotel, occasioned by damage to their house by fire.

Mrs. C. C. Brock is entertaining her niece, Miss Nichols, of San Francisco.

Mrs. Fred R. Salter gave a luncheon on Wednesday in honor of Mrs. Eastman of Arizona.

Residents of Oak Hill Park, together with invited guests, spent the Fourth with a picnic luncheon and supper served under the live oaks. There was a fine display of fireworks in the evening.

Mr. and Mrs. W. Turley Talbert spent the week with relatives in the southwestern part of the city.

The Oak Hill Charity Club will hold its last meeting for the summer at the home of the president. Active work will be resumed early in the autumn.

The future home of Mr. and Mrs. Lee Soule is nearing completion. Their return will be welcome.

The meeting of Oak Hill Park Improvement Association will meet at the residence of Mr. and Mrs. F. W. Hopkins, Tuesday, July 10.

VERNON.

Members of the Vernon Improvement Association have petitioned the Council for such readjustment of the ward boundaries as shall permit of the formation of a ward to comprise that portion of the Sixth, lying south of the Santa Monica branch of the Southern Pacific Railroad, and precincts 75 and 76 of the Fifth Ward, lying south of the railroad. The object is not to form a new ward, but to equalize the wards in size and population. The petition is signed by more than 1000 voters of the Fifth and Sixth wards, and there is a hearty sentiment in Vernon favoring the plan. Opposition on the part of the saloon element has been manifested. Those very few who favor the reflection of Howton to the Council are also stoutly opposed to the measure. They fear the doubtful influence of the spook Councilman will be destroyed if the Sixth Ward is divided. The change would throw into Howton's bailiwick hundreds of votes, which would be cast against him in any political fight in which he might be a factor. His residence is in that part of the bailiwick where voters are stoutly opposed to him. The fight promises to be long, and there is little likelihood that anything definite will be accomplished until after the city election.

Vernon Camp, No. 75, Woodmen of the World, will soon reach the 100 mark. Twelve members were added last week, and the officers for the ensuing year were installed.

There is special need for better fire service in Vernon, and citizens propose to have a fire-engine station built south of Vernon avenue as soon as possible. The need for protection was emphasized on the Fourth, when it was necessary to station a chemical engine at Vernon and South Park avenues.

Gas pipes have been laid to the city line on Central avenue, and connections have been made with the main so as to supply the intersecting streets. This gives to Vernon gas for fuel and lighting purposes. This week will see the last of the large pipes put into the ground.

Rev. Harry W. White, pastor of the Union Avenue Methodist Church will give a stereopticon lecture on the San Francisco earthquake and fire Tuesday evening at the Vernon Methodist Church.

A new lodge of the Royal Court will be instituted this week by William Stanley.

Russell C. Bennett and Miss Eva G. Lynn were married Wednesday evening at the home of the bride's mother, Mrs. C. E. Lynn, No. 1245 East Forty-eighth street. Rev. F. M. Kirkham, pastor of the Vernon Christian Church, performed the ceremony. Both are well known in this section, and have a host of friends. The parlors of the residence were prettily decorated, and the young couple received many handsome wedding gifts. After September 1, Mr. and Mrs. Bennett will be at home in their own cottage now nearing completion at No. 1339 East Forty-eighth street.

Mrs. Marion R. Ober of Berkeley has sold to the Union Trust and Realty Company, through the F. L. and J. H. Steele agency, twelve lots of the Grider & Hamilton Vernon Park tract, fronting on Rubio street, between Hooper and Central avenues.

THE NORTHWEST.

The only reinforced tile residence in the West is being constructed for G. E. Bergstrom on Vermont avenue, near Clinton street. This dwelling will be fireproof, and only red tile will be used in its construction. Walls, partitions, roof, porches, will be of the same material. The hardwood used on the interior finish is the only exception.

Handsome is the design chosen for the home, which will cost, approximately, $15,000, and will be complete to the minutest detail. Every provision has been made for comfort, and by a special heating and ventilating arrangement, the house will be cool and comfortable in summer and warm and cosy in winter. The windows will command a view of beautiful Hollywood. Several acres of lawns and shrubbery will be laid out.

Mr. Bergstrom, who is a member of the firm of Parkinson & Bergstrom, architects, is superintending the building of his residence, for which he has drawn laborate plans. The tiles are hollow, and will be laid in such a manner that air space will be provided between walls and floors, which will greatly add, it is said, to the comfort of living.

The house will have eight large rooms on the main floor. There will be an elegant parlor, cosy dining-room, and a beautifully tinted sitting-room. Leading from the sitting-room, and on a level of a foot below the other floors, will be a spacious billiard hall, with a dome ceiling. There will be wide bay windows on two sides of the house.

The second floor will have ten rooms, and three bathrooms, making in all three handsome upstairs suites.

The house will be in the Spanish style, with roof of red Spanish tiling. The exterior will be plastered and the porches will be lined with ornamental tiling. Mr. Bergstrom declares it the only absolutely fireproof dwelling in Los Angeles.

Much interest is taken by builders in the unique residence. Many visit the house daily, and watch carefully the work. Because the structure is an experiment in building lines, architects are watching with interest the rearing of the red-tiled walls. The owner believes the house is the most suitable style of construction that can be chosen for Southern California.

The red tiling is cheaper, it is said, than many of the better known materials now on the market.

PICO HEIGHTS.

Mrs. L. R. Jordan has moved into her new home at No. 1134 Jasmine street.

Mr. and Mrs. R. L. Crowler have gone to Lake Tahoe for three months.

Mrs. T. B. Marshall, with her daughters, Maude and Jessie Marshall, of No. 1937 Harvard boulevard, has gone to Kansas City and other places. They will be gone two months.

Miss Edna Sine of Illinois is visiting her aunt, Mrs. M. C. McGowan, of No. 1167 Berendo street. She will stay here during the summer months.

Miss Eliza Telford of Baldwin, Kan., is visiting her brother, W. B. Telford, of No. 1328 Catalina street.

If You Want to Go East C. Haydock.
Agent Illinois Central R.R., 229 South Spring.

CIGARS UNITED

¶ The UNITED Shield unites *your* interests with ours—makes them identical.

¶ We take pleasure not pains in making you a satisfied customer.

PRICE and value are no more alike than mushrooms and toadstools, although often mistaken one for the other. Our cigars are offered on a **value,** not a price basis. **Quality**—high quality, uniform quality, the best quality is put forward ahead of everything else. Then we look after the price. We have yet to hear that it does not fit.

Take as an example:

The HAVANA-AMERICAN CIGAR

UNIVERSAL SIZE

10 Cents Each. Box of 50, $5.00.

Smokers of clear Havanas of the highest grade will find this size in this famous brand an ideal cigar. It is beautifully modelled, and as skilfully made as a cigar can be, coming from the hands of Cuban workmen in the best of the Tampa factories. No tobacco ever gets into the HAVANA-AMERICAN brand that does not grow on the Vuelta Abajo plantations of Cuba and from the precious crops of that district is the very pick of the bales. At our price the HAVANA-AMERICAN Universal is a matchless value. The HAVANA-AMERICAN brand is made in a dozen popular sizes, ranging in price from the dainty Matinee size, at 25 cents for a package of ten, to the generous Perfecto at 3 for 50 cents.

CIGARS UNITED

UNITED CIGAR STORES COMPANY

Fourth and Spring, 148 South Spring St.

CIGARS UNITED

THE GREAT WORK DONE

THE PAST THREE YEARS

By The Los Angeles Medical Institute

is a matter of history and a source of justifiable pride to the Los Angeles people. Thousands of sick and suffering people have been cured during the past three years and today the Los Angeles Medical Institute stands pre-eminently without a peer and without a rival on the Pacific Coast.

Now IS the Time to Cure You

All patients improve more during a month of summer treatment than under two months of the best and most efficient winter treatment.

SUMMER IS THE TIME—TO CURE CATARRH—SUMMER IS THE TIME

Examination, Consultation and Treatment Free.

Read Our Free Offer

If you are a sufferer from catarrh, deafness, ear noises, asthma, bronchitis, etc., cut out this advertisement and bring it to our office. If, after careful examination of your condition, we find your case to be a curable one, we will give you free treatment till cured. Medicines furnished from our own laboratory at less than you could buy them in the drug stores.

Curing Asthma and Catarrh

Los Angeles, Cal., June 1.

Los Angeles Medical Inst.

Gentlemen—I have suffered with asthma for over twenty-five years, have spent hundreds of dollars in trying to get well, and when you commenced treating me I was a very sick man and almost discouraged. The results of your treatment have been marvelous. I commenced to gain from the first, and now I feel as well as I ever did in my life, and give your treatment all the credit for my recovery.

(Signed) H. A. MITCHELL,
220 N. Grand Ave.

The Los Angeles Medical Institute is located on the fourth floor of the Remick Bldg., No. 517 S. Broadway. Take elevator to 4th floor.

Your Little Child Suffers—She Cannot "Outgrow It" BECAUSE

She was born with a useless diseased mass (adenoids) in her throat, just behind the nose.

This causes snoring and mouth breathing, with catarrh and a nasal tone of voice.

Deafness, Discharging Ears, asthma and bronchitis, with severe cough and incontinence of urine, are very common.

This condition retards or prevents proper development of the child—both mental and physical. She seems

Dull, Stupid and Indifferent,

when she is wholly blameless.

Our physicians have cured hundreds of these children in Los Angeles, without a failure. They can cure your child without danger or delay.

Words of Praise From a Sufferer of Asthma

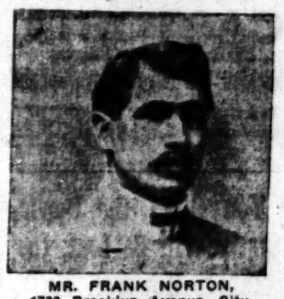

MR. FRANK NORTON,
1733 Brooklyn Avenue, City.

Mr. Norton came from Yuma, Arizona, to take treatment at the Los Angeles Medical Institute. He had suffered for the past eighteen months with asthma, and was obliged to sit in a chair the greater part of each night. Mr. Norton is stopping with friends at 1733 Brooklyn avenue. He says our treatment has done wonders for him, and that he feels like a new man. If in doubt as to the skill of the specialists of the Los Angeles Medical Institute, go see Mr. Norton.

Catarrhal-Headaches Cured

Mrs. F. Petrucelli, 715 Avila St.

Mrs. Petrucelli says: "I had the most intense and severe headaches due to catarrh, my nose at times was stopped up so I couldn't breathe, and at other times there was a most disagreeable discharge. My father had received so much benefit from his treatment at the Los Angeles Medical Inst. that I determined to try them, and now I am glad I did, as I began to improve from the first treatment, and now feel that I am entirely cured."

SPECIAL NOTICE.

The Los Angeles Medical Institute has no branch offices. Our offices are situated on the Fourth floor of the Remick Building, No. 517 South Broadway. Make no mistake.

NO BRANCH OFFICES.

Office Hours: 9 to 12 a.m.; 1 to 5 p.m. Evenings, 6 to 8. Sundays, 9 to 12 m.

The Los Angeles Medical Institute
402 REMICK BLDG., 4th Floor,
517 S. Broadway, Los Angeles, Cal.

PIANOS PACIFIC MUSIC CO. 437 South Broadway

STOP washing your hair and use Dr. Herron's Hair Restorer. Full directions on bottle. One year's treatment 50c at all Sun Drug Stores.

IVERS & POND PIANOS Sole Agents
J. B BROWN MUSIC CO., 648 South Broadway

THE LUSK CAB CO.
Automobiles, Carriages, Tally-hos, Three-seaters etc. for hire. Day or night. Drivers in livery.
750 S. Main St. Both Phones 297

$15 $20 $25 Hand-made Suits In the Tailor-made Manner Lowman & Co. 131 South Spring St.

FURNITURE
Our motto: The best goods for the least money. Watch for our special ads. Wednesdays and Sundays.
R. W. PIERCE FURNITURE CO.,
203-205-207 North Spring St.

FREE Write for free 10c package Infold Toilet Tissue and literature naming price of stock in the Company. Greatest industrial enterprise of the age. 503 H. W. Hellman Building. Southwestern Securities Company, Los Angeles.

LEWIS' SINGLE BINDER THE BEST QUALITY HAVANA CIGAR ALWAYS RELIABLE

Auctions.

Auction
San Francisco Oyster House
835 East Fifth Street
Monday July 9th, 10 a.m.
Complete restaurant outfit consisting of lunch counters and stools, tables, chairs, dishes, steam table, show cases, counters, coffee urn, mirrors, glassware, linoleum kitchen utensils, etc. All must be sold on this day in lots to suit purchasers.
RHOADES, REED & RHOADES, Auctioneers.
Office: 730 S. Spring.

Auction
of Grocery Stock
Wednesday July 11 at 10 a.m., 1 West Washington St., consisting of all kinds of fancy and staple groceries, all of which are fresh and clean; also show cases, counters, etc., scales etc. Above goods will be sold in lots to suit purchasers.
C. M. STEVENS, Auctioneer.
Office: 203 Tajo building.
Both phones.

AUCTION
Of Desirable Furniture, July 10th, at 10 a.m., 1 South Hill Street.
Consisting in part of golden oak and polished birch rockers and chairs, tables, Axminster and Brussels carpet sizes; couches, oak and quartered oak and maple dressers, enameled beds, oak bedroom suites, curtains and portieres, queensware, oak extension table and chairs; coal range, kitchen cabinet etc. C. M. STEVENS, Auctioneer.
Office: 203 Tajo building.
Both phones.

Thos. B. Clark
AUCTIONEER
133 South Broadway
Red 2272

HOME FURNISHERS
YALE DENTAL
444 S. Broadway
The largest and most elegant dental parlors on the Pacific Coast.
Only the best men of the profession employed. Every painless method and instrument known to dentistry is used.
$50.00 FREE
for any tooth we cannot fill or extract without pain.
$6—BEST SET OF TEETH
A written guarantee for 5 years with every piece of work. WE WANT YOUR WORK. WE WILL DO IT TO SUIT YOU, AND WE WANT YOU TO KNOW OUR PRICES BEFORE YOU HAVE WORK DONE. If work does not suit you when done, no pay expected.
Open evenings till 8:30; Sundays 9 a.m. to 1 p.m.

R. D. BRONSON
342 So. Spring st. BEST

BELL'S EXCLUSIVE TAILORING
Makers of Men's Fine Clothes
$30 to $50
343 South Broadway

PIANOS
Palmo Tablets
Transform weak, broken-down wrecks into magnificent specimens of perfection. They make the kidneys to their normal power, make you look and feel fine. Guaranteed. 50 cents. AT ALL DRUG STORES

Angelus Copper Mining & Milling Company
Subscription Books Now Open
707 Union Trust Bldg.

EXCLUSIVE AGENCY
Globe-Wernicke Elastic Bookcases
CALIFORNIA FURNITURE CO.
Broadway, near Seventh, 311-313

Conrad
LULL CARRIAGE CO.
POPULAR VEHICLES
POPULAR PRICES
Cor. Main and Temple
LOS ANGELES

SUITS TO ORDER
THE BEST $15
SCOTCH TAILORING
330 S. SPRING

MYSTERIOUS FIRE-DEATH

Did Hochling Roast Himself in Burning Barn?

Charred Body Found by His Three Daughters.

Animals Horribly Maimed in Same Fire.

Karl Hochling, a little, heart-broken old German, has died a mysterious death, which the Coroner believes was suicide.

He was found yesterday at dawn, burned to death in his barn near Edgegrove.

Circumstances indicate that he went into the barn for the purpose of ending his life; set fire to the hay and waited there with almost unbelievable courage, while the flames grew and spread until the place became a roaring furnace in which he roasted to death.

Though it surpasses all experience that a man could force himself to endure this awful death when escape was so easy, the most intimate friends of the family are unanimous in the belief that this miracle of fortitude occurred.

MIND WAS UPSET.

Having lived with his three grown daughters in a pretty home off the main road near Colegrove, its emaculate Teutonic neatness such one could safely eat their breakfast off the ground in the yard.

One of the little house, almost hidden with vines, is a large field of grapes—which singularly enough is intimately connected with this story.

Hochling used to make wine every year in a crude home-made way—sell the wine—and his neighbors came to buy it from him. Last year, the enterprising constable arrested him for running a blind pig.

The old German never recovered from this humiliation. Neighbors say that his mind was affected long before. His wife had died before. His arrest gave him the idea that since her death the world had turned against him.

In his tragic death yesterday he was never again free from brooding melancholy. Even his own children only knew by inference what he brooded over.

FLAMES COVER TRACES.

At dawn yesterday, one of the children heard the fierce crackling of the flames and saw from the window that the barn was on fire. They called to the father to rescue the stock and cow and the wine stored there. But the old German did not appear.

By the time the fire had licked up the dry wooden structure, they found his charred body in the middle of the ashes. He was stretched on his back, his clothes which might have told of his death by some other method. Whether there a bullet wound, it could not be discovered.

Of the burning building stag-

of barn and wine cellar at Hollywood

MILK

Edwards Holly tained raculous sion a between tion of Compa the c Main vere c deep l wagon horses with hi lian st lieved

Doolit seventh was sen rate of mishap travelin team da across the mot motion the car sion.

The h feet and They ar

IG CAMP MEET

Methodism's auditorium at Huntington Be

M.E. Methodist camp meeting will open Friday, the 27th inst., in the handsome auditorium just completed at Huntington Beach. The building occupies the center of the grounds, which comprise several acres, set out to shrubs and natural trees. The interior of the auditorium is well adapted to the purpose for which it is intended. The properties are good, the cellar and the building is cooled by a convenient ventilating system. The seating capacity of the auditorium, which is the Methodist tent city, which will be occupied by thousands, is planned to accommodate. Of the building Homme, and the croquet courts. At time the M a fine pleasu

On the T the formal o ing the ora be given, an callists, unde Eugene R. servatory of will sing. T chestra and

MYSTERIOUS FIRE-DEATH.

Did Hochling Roast Himself in Burning Barn?

Charred Body Found by His Three Daughters.

Animals Horribly Maimed in Same Fire.

Karl Hochling, a little, heart-broken old German, has died a mysterious death, which the Coroner believes was suicide.

He was found yesterday at dawn, dead to death in his barn near Hollywood.

Circumstances indicate that he went into the barn for the purpose of ending his life; set fire to the hay and settled there with almost unbelievable courage, while the flames raged and spread until the place became a roaring furnace in which he burned a blind cow whose eyes had been scorched out before the stanchions that held her prisoner burned down. She staggered out of the ruin, bewildered by the sudden darkness she could not understand.

A horse from whose body the flesh was dropping as it hobbled away, moaned pitifully, but the cow endured its agony in silence.

The first neighbors who came led these animals out into a field and shot them.

There was another horse in the barn but it was found in its stall, its head and feet both burned off.

THE MYSTERY OF IT.

Further than these facts no one knows anything about the tragedy. The very suicide idea is only a conjecture.

Those who might argue for the old man being stricken with a sudden sickness are confronted with the mystery of the fire. If he were suddenly stricken, how should the barn have caught fire. Hochling did not smoke. It is barely possible that he might have been carrying a lantern which dropped when he may have fallen unconscious.

The idea is advanced that he may have seen the barn burning and have rushed in to save the animals.

As the building was so thoroughly burned that it lies a flat carpet of ashes without a single charred stick or a timber left, there are no clews to be found in the ruins which explain the mystery.

The three daughters are so overcome with grief that one is critically ill.

The inquest will be held this morning at 9 o'clock at Pierce Brothers.

Wine cellar at Hollywood in which Karl Hochling was burned to death under mysterious circumstances early yesterday morning.

Joseph Ball Co.

All Stocks and Bonds

Bought and Sold

Members Los Angeles Stock Exchange.

Ground Floor

Homer Laughlin Building

Home Ex. 856 Sunset Main 3030

DRIVER ESCAPES DEATH IN CRASH.

MILK WAGON IS DESTROYED BY COLLISION WITH CAR.

Edward L. Doolin Sustains Serious Injuries by Being Dragged Fifty Feet Under Smashed Vehicle—The Horses Are Thrown Down and Then Run Away.

Edward L. Doolin, a driver for the Holly Milk and Butter Company, sustained serious injuries and had a miraculous escape from death in a collision at 3 o'clock yesterday afternoon between his wagon and an observation car of the Los Angeles Railway Company. The accident occurred at the corner of Twenty-seventh and Main streets. Doolin received a severe concussion of the brain and two deep lacerations of the scalp. The wagon was wrecked and the two horses were badly hurt. Doolin lives with his mother and sister on San Julian street near Seventh. It is believed he will recover.

Doolin was bound east on Twenty-seventh street and witnesses say he was sending the team along at a brisk rate of speed. The spectators of the mishap say also that the car was traveling swiftly and that when the team dashed into Main street directly across the track in front of the car the motorman had no chance to stop the car in time to prevent the collision.

TEAM RUNS AWAY.

The horses were thrown off their feet and rolled to one side of the track. They arose quickly and dashed north on Main and then turned east on Adams street, being caught at Adams street and Maple avenue. Both were cut and bruised.

When the car shoved the horses off the track it crashed into the milk wagon with terrific force, hurling Doolin into the street ahead of the wreck. The momentum of the car was so great that the wagon was shoved fifty feet down the track. When the car was finally stopped the wreck of the wagon lay across the car front. Doolin was found unconscious beneath the wreck of his wagon and almost under the wheels of the car.

The coach was equipped with one of the new automatic fenders, but the apparatus did no good, and had not the car been stopped as quickly as it was the driver would have probably been ground to death beneath the wheels.

The injured man was placed on a Main-street car and taken to the Receiving Hospital where he is now under the care of the police surgeons. While his inuries are serious the attending surgeons say he will recover.

Eyes Inflamed by Dust and Smoke?
Marine Eye Remedy Soothes And Quickly Cures. At Druggists And Opticians. 50c.

Bartlett Music Company at It Again.
During our big July Premium Sale we are giving a receipt for twice the amount paid up to $50 as first payment on any new piano. Prices $187, $209, $292, $338, $377, $429, etc.
BARTLETT MUSIC COMPANY,
231-233-235 S. Broadway, opposite City Hall.

Fiesta Souvenir Book.
Thirty full-page illustrations of all the magnificent night electrical floats and the handsomest of the floral parade features are printed in the fine Fiesta Pictorial Souvenirs, printed on the best paper, which are ready for delivery at the Times Job Office, No. 110 North Broadway. Price, 25 cents.

FOR LOSS OF APPETITE.
Horsford's Acid Phosphate.
It nourishes, strengthens and imparts new life and vigor. An excellent general tonic.

TO tone down, refine, beautify the face, use Satin skin powder; 4 tints. Only 25c.

G CAMP MEETING SOON.

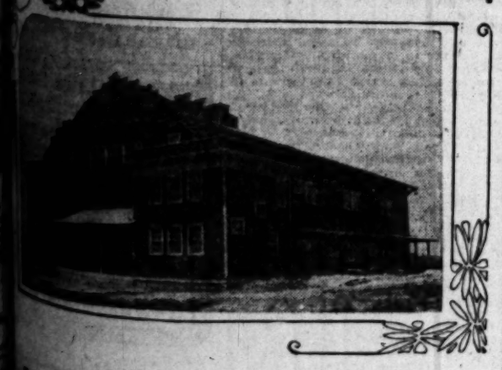

Methodist's auditorium at Huntington Beach, just completed.

The annual camp meeting will be held from the 27th inst., in the new auditorium just completed at Huntington Beach. The auditorium, which is the center of the group of buildings which comprise the camp, is set out to shrubs and trees. The interior of the auditorium is devoted to the purposes for which it is intended. The acoustics are good, the cellar under the building is cooled by a modern ventilating system. Besides the auditorium, the Methodist tent city, which is expected to be occupied by thousands who have already planned to attend. On the east front of the building is the Deaconess Rest Home, and on the grounds tennis and croquet courts have been laid out. In time the Methodists expect to make a fine pleasure park.

On the Thursday evening preceding the formal opening of the camp meeting the oratorio "The Messiah" will be given, and a chorus of trained vocalists, under the direction of Dr. Eugene R. Davis of the Royal Conservatory of Music of Vienna, Austria, will sing. There will be a large orchestra and good soloists.

METROPOLITAN BANK AND TRUST CO.

Are Your Savings Safe?

There is comfort and satisfaction in knowing that your money is in a safe bank. The integrity of the officers, the large surplus and capital and the conservative business methods of this institution make it absolutely safe and worthy of all confidence.

N.W. COR. SPRING & SIXTH STS. LOS ANGELES.

The American Savings Bank

Southwest Corner Second and Broadway.

4 per cent. paid on Term Deposits. 3 per cent. on Ordinary Deposists

Closed Saturday Evenings Until October 1st. Money to Loan on Real Estate.
STRONGEST SAVINGS BANK IN SOUTHERN CALIFORNIA.
Largest Capital in proportion to deposits of any Savings Bank with over $1,000,000.00 Assets.

HOME SAVINGS BANK

DIRECTORS.
R. J. Waters, President. H. J. Whitley.
Dr. J. H. Bullard, Vice President. Herbert J. Goudge.
J. M. Hale, Vice President. Reese Llewellyn.
O. J. Wigdal, Cashier. Wm. E. Oliver.
A. M. Young, Assistant Cashier. Isaac Springer.
William Meek.
Joseph Mesmer.

152 N. Spring Street, Cor. Court.

HOW CAN YOU AFFORD IT?

The opportunity may never occur again to buy for $209, $292, $338, $377 and $429, etc., etc., standard makes of pianos, which we are offering this week in order to reduce our stock. In addition to these startling prices, we are giving our customers $2 for every dollar they pay us up to $50 on any new piano. You must select your piano this week, but we will let you pay the first payment any time during the month of July, giving you the premium as above. Every piano in our stock is included. Such well known makes as Weber, A. B. Chase, Kimball, etc. Prompt action, however, is necessary on your part, so come in at once.

We Are Open Every Night This Week

Bartlett Music Co.

231-233 235 S. Broadway,
Opposite City Hall.

Manhattan Gibraltar Stock

Selling at 2½c

Will positively be advanced to 5 cents on July 15.

The recent news of sensational developments in East Manhattan warrants the directorate in making this decision. Maps and full information may be had on application.

Until the advance, reservations at 2½ cents will be honored. Your credit is good. You may purchase on five months' time.

Pacific Coast Mines Bureau

421 Chamber of Commerce.
Home Phone 1423. Broadway 4895.

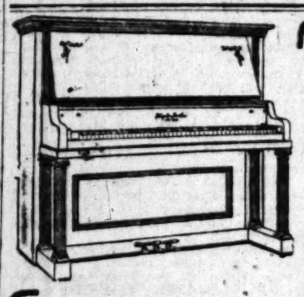

We Are Sole Agents

For the peerless Apollo piano, the only player that strikes every note on the keyboard. See it before you buy.

The Real Piano Bargains

The attention of music-loving people is directed to this unparalleled array of piano bargains. It covers a range of the most popular makes, at prices so far below actual value that to buy without seeing these pianos is a most serious mistake.

It is a Case of Come Early for Choice. Sale Long as they Last Monday

Weber—good as new, original price $550, now only $285

Bradbury—Rosewood, in fine condition; cost new $600; today at $208

Auto Piano—In mahogany case; sold everywhere for $750; our price today, with two dozen rolls music $517

Kohler & Campbell—Walnut case, rented for six months; action and case in perfect condition; regular price $335; a snap today at $223

Lester—Mahogany case, rented short time; new price $400; today at $290

Kohler & Campbell—Rosewood case, beautiful tone, good as new; original price $310; goes today $189

Melville Clark—Beautiful oak case; new but discontinued style; worth $450; on sale today $327

Hoffman—Mahogany case, slightly marred. Stock price $320; delivered today for $245

DON'T WAIT IF YOU WANT ONE

J. B. Brown Music Co.

THE OLD RELIABLE HOUSE

648 South Broadway

SAVINGS BANKS.

4% Paid on Term and 3% on Ordinary Savings Deposits
Loans on Real Estate.

German-American Savings Bank 223 South Spring St., Corner Main and 1st Sts. (Branch).	Capital and Surplus, $800,000.00. Total Resources, $10,000,000.00.
Security Savings Bank N. E. cor. 4th and Spring, Herman W. Hellman Bldg.	Capital and Surplus, $650,000.00. Total Assets, $16,000,000.00.
So. California Savings Bank S. E. cor. 4th and Spring, Braly Building.	Wm. G. Kerckoff, Pres. A. H. Braly, Vice-Pres. W. D. Woolwine, V.-Pres. Chas. H. Toll, Cashier.

Geo. P. Taylor

Tailor and Haberdasher

Summer Shirts

At this season a few extra negligee shirts come in handy.

We have just the kind of shirts well dressed men like to wear—quiet, tasteful patterns in all the most desirable fabrics.

No better made, better finished shirts than these, as you will recognize when you examine them.

No. 525 S. Broadway
New Taylor Bldg.
Dirmer Cic., Ladies' Tailors, 3rd Floor

You can afford to wait for a profitable investment if meanwhile your money is deposited in this bank, drawing 3 per cent. interest on 30-day certificates, which are ordinarily paid upon demand.

Equitable Savings Bank
Northeast Corner 1st and Spring

Fred Dorr & Co.

BROKERS
304-306 South Broadway
MEMBERS
N. Y. Stock Exchange
N. Y. Cotton Exchange
Chicago Board of Trade

Stocks, Bonds, Grain, Cotton

CORRESPONDENTS
Dick Bros. & Co., New York
Logan & Bryan, Chicago
The Only Private Wire on the Coast
Reference, American National Bank.

Marconi Securities

Can be Bought by

Monthly Installments

An established, operating, commercial success, now earning money every day and hour. Marconi Wireless Telegraph Securities is

The Best Investment in the World

We can state positively, a big advance in price is at hand. Invest before the next great rise and make the profit.
Literature, Prospectus, etc., Free on Application.

Owens & Co., Brokers

320-322 Homer Laughlin Bldg., Los Angeles.

TROUBLE

Is really trouble when you step into a bank and the cashier says to you, "I can't cash that check; I don't know you." Our

"NEW METHOD"

will identify you. It doesn't cost you anything if you are one of our depositors.

THE BANK OF SOUTHERN CALIFORNIA.
Seventh & Broadway.
J. B. Lankershim, Pres.

OCCIDENTAL

Trust and Savings Bank

4 per cent. on term accounts. 3 per cent. on ordinary accounts.
TAJO BLDG., N. W. Cor. First and Broadway.

Clearinghouse Banks.

NAME	OFFICERS	
Commercial National Bank, of Los Angeles, 423 S. Spring St.	W. A. BONYNGE, Pres. C. N. FLINT, Cashier.	Capital....$300,000 Surplus and undivided profits $34,000
Farmers and Merchants Natl. Bank, Cor. Fourth and Main Sts.	I. W. HELLMAN, Pres. CHAS. SEYLER, Cashier.	Capital...$1,500,000 Surplus and profits $1,408,000
Merchants' National Bank, N.E. Cor. Second and Main.	HERMAN W. HELLMAN, Pres. W. H. HOLLIDAY, Cashier.	Capital.....$300,000 Surplus..$250,000
American National Bank, S.W. Cor. Second and Broadway.	W. F. BOTSFORD, Pres. T. W. PHELPS, Cashier	Capital...$1,000,000 Surplus and profits $116,000
National Bank of California, N.E. Cor. Second and Spring.	JOHN M.C. MARBLE, Pres. J. E. FISHBURN, Cashier.	Capital.....$200,000 Surplus and profits $250,000
State Bank and Trust Company, N.W. Cor. Second and Spring.	JOHN R. MATHEWS, Pres. A. C. HARPER, Cashier.	Capital.....$400,000 Surplus and profits $80,000
First National Bank, S.E. Cor. Second and Spring.	J. M. ELLIOTT, Pres. W.T.B. HAMMOND, Cash'r.	Capital....$1,250,000.00 Surplus $625,000.00 Undivided Profits.. 1,187,747.81
The National Bank of Commerce, in Los Angeles N.E. Cor. Sixth and Spring Sts.	F. M. DOUGLAS, Pres. CHAS. EWING, Cashier.	Capital....$200,000 Surplus....$ 50,000
Citizens' National Bank, N.E. Cor. Third and Spring.	R. J. WATERS, Pres. A. J. WATERS, Cashier.	Capital.....$300,000 Surplus and profits $120,000
Broadway Bank & Trust Company, 208-10 S. Broadway, Bradbury Bldg.	WARREN GILLELEN, Pres. H. W. KENNY, Cashier.	Capital.....$250,000 Surplus and undivided profits $150,000
Central Bank, N.E. Cor. Fourth and Broadway.	WILLIAM MEAD, Pres. W. C. DURGIN, Cashier.	Capital.....$100,000 Surplus and profits $100,000

4% INTEREST PAID ON SAVINGS DEPOSITS CONSOLIDATED BANK 124 SOUTH BROADWAY CHAMBER OF COMMERCE BLDG.

Trust Companies.

Title Guarantee & Trust Co.

INCORPORATED OCTOBER, 1895.
Authorized Capital $500,000.00
Surplus $170,000.00
S. E. Corner Broadway and Franklin Street.
OFFICERS AND DIRECTORS:
Jno. D. Pope ..... President
E. W. Sargent ..... Vice-President
L. C. Brand ..... Secretary and Treasurer
H. E. Huntington. R. H. Howell. H. W. Hellman.
W. L. Graves. W. F. Botsford. H. J. Woollacott.
W. J. Doran. W. H. Holliday.

Insure and guarantee title; act as trustees, guardians and executors; hold title to property for individuals or corporations; accept all kinds of escrows pertaining to real property.

UNION TRUST & TITLE CO.

Entire Second Floor Union Trust Bldg., S.E. Cor. 4th and Spring Sts.
Capital Stock $1,000,000. Paid-up Capital $700,000.
CERTIFICATES OF TITLE AND POLICIES OF TITLE INSURANCE. ACTS AS TRUSTEE.
OFFICERS AND DIRECTORS:
WEST HUGHES, President.
JOHN B. SAMUEL, Vice-President. JNO. T. FORWARD, Secretary.
W. D. REYBURN, Assistant Secretary. JOHN E. MYERS, Treasurer.
George I. Cochran, John B. Haynes, Walter J. Trask, Arthur Letts.

TITLE INSURANCE & TRUST CO.

Corner Franklin and New High Streets
CASH CAPITAL AND SURPLUS $791,244.68
Issues Policies of Title Insurance. Issues Certificates of Title
Acts in All Trust Capacities. TEL. EXCHANGE 12

Bonds and Investments.

WILLIAM R. STAATS CO.

Municipal —BONDS— Corporation

LOS ANGELES 251 S. Main Street. At Prices to Return Investors from 4 to 6 per cent. PASADENA 48 E. Raymond Avenue

More money in Nevada Stocks at present prices than in any other investment. Get in at the bottom on good Mining Stocks. We will show you how.
Southern Nevada Brokerage Company,
219 Citizens National Bank Bldg.

SNOWBALL SULLIVAN CO.

Stocks—Bonds—Real Estate
12 No. RAYMOND AV E. PASADENA, CAL.

BUY KEYSTONE FIRE-PROOF CEMENT CO.

STOCK AT 20 CENTS PER SHARE FOR QUICK PROFITS
W. G. YOUNG & CO., 711-12-13 Union Trust Bldg.

WE SELL GUARANTEED MINING STOCK
We buy and sell Mines. Send for sample copy "Standard Copper News"
The General Securities Co. Suite 906 Pacific Electric Building, Los Angeles, Cal.

C. E. Crary Co.

Established 1899.
Buy and sell Eastern and Local Stocks and Bonds
320 Bradbury Building Home Exchange 1668

LUTHER H. GREEN

Bonds and Stocks
429-430 Pacific Electric Building. Main 984; Home 5492

L. C. TORRANCE

BONDS AND STOCKS
512 Mason Building
Phones—Home 5797. Main 3055 Fourth and Broadway

A SYNDICATE

Of which Hon. Truman Reeves, State Treasurer, and Col. J. B. Fuller, ex-Bank Commissioner, are the officers, has placed a large block of stock with Los Angeles investors. Parties desiring an absolute safe investment, paying 12 per cent. sure, with extra dividends, should call or write before the subscription books close. Address.

PACIFIC SYNDICATE

Room 408 Lankershim Bldg., Los Angeles

THE PROVIDENT MUTUAL BUILDING & LOAN ASSOCIATION

Pays 6 per cent. on Term Deposits. Assets $1,279,772.43

accepts deposits from $1 per month up; makes loans on monthly payment plan.

DIRECTORS:
L. W. BLINN, L. J. CHRISTOPHER, N. BONFILIO,
DR. WM. BABCOCK, H. W. HELLMAN, E. A. WILSON,
NILES PEASE, J. M. HUNTER, Secretary.
135 SOUTH BROADWAY, LOS ANGELES, CALIFORNIA

Mercantile Trust and Savings Bank . . .

4 Per Cent Paid on Term Deposits
3 Per Cent Paid on Ordinary Deposits

DEPOSITS over $876,535.26

J. A. Graves .....Pres't.
W. Jarvis Barlow .....V. P.
H. F. Stewart .....V. P.
Philip Kitchin .....Cashier

240 SO. BROADWAY Phones—Sunset Main 6315, Home 6615

A home for you on monthly payments, and you share in the profits, thus you pay out the sooner. One of our various plans will probably suit you. We will gladly tell you about them if you give the opportunity. At Mason Operahouse entrance is our office, 125 S. Broadway.
FIDELITY SAVINGS AND LOAN ASSOCIATION.
G. H. WADLEIGH, Secretary.

Los Angeles County—Its Cities and Towns.

NEWS REPORTS FROM CORRESPONDENTS OF THE TIMES.

LUKENS LOSES HIS VALUABLES.

FOREST SUPERVISOR IS VICTIM OF A HOLD-UP.

Pasadena Bridal Couple Meet With Bold, Bad Highwayman in the Yosemite Valley, and the Bridegroom Loses His Gold Watch and Other Valuables—A Pair of Shoes.

Office of The Times, No. 24 S. Raymond Ave.

PASADENA, July 8.—Word has just been received here that Forest Supervisor T. P. Lukens and bride, who left here last week on their wedding journey, were among the victims of the hold-up in Yosemite Valley yesterday. Mr. Lukens was relieved of his gold watch and $20 in cash, all the money that he had on his person.

The fact that the forest supervisor should have been robbed within the confines of a forest reserve, where he is supposed to be thoroughly at home, is causing great amusement among his Pasadena friends, and they are planning to give him a warm welcome when he returns home.

An amusing story has just come to light concerning the trip to Los Angeles immediately after the wedding ceremony. The bridal party secured "Tennessee" Gather's carriage to take them into Los Angeles. While waiting for the bride and groom to come out of the house "Tennessee" noticed that several youngsters were snickering along the sidewalk, and, investigating, found out that six pair of old shoes had been secreted in the back seat of the carriage. "Tennessee" is nothing if not gallant, and thinking that the ancient footwear might be embarrassing for the newly-married couple, he threw the stuff out into the street.

At the close of the ceremony, when the trip into Los Angeles was being made, he noticed that a crew of boys was following the rig and pointing at it with laughter, so, getting out of the carriage, he started to investigate. He found that the old shoes which he had carefully thrown away had been taken and tied to the rear axle of the carriage by the friends of the couple. After removing the ornaments the party continued on its way into Los Angeles.

MEETS WITH APPROVAL.

The action of the members of the Pasadena Underwriters' Association in offering to cooperate with the insurance committee of the Merchants' Association has evoked the hearty approval of local business men. It is realized that the underwriters are in a position to be of great assistance to the committee, and their ready offer of assistance is received with gratitude.

The feeling is general that all insurance companies which showed any tendency to act other than with perfect fairness with regard to the San Francisco losses should and must be driven out of Pasadena.

"If there are any of these 'six-bit' concerns engaged in business here, we want to know it and transfer our insurance to other companies at once," said one property holder who carries insurance amounting to thousands of dollars. "There are enough thoroughly reliable companies in business without wasting either money or sympathy on those which are now crying because they have met with reverses and are endeavoring to force men who can ill afford to stand the loss to help them escape paying the full face of policies."

In accordance with resolutions passed at the meeting of the executive board of the Underwriters' Association yesterday afternoon, work has begun on the compilation of a list of "unfair" companies. Careful investigation will be made into the affairs of every insurance company doing business in Pasadena, and if any are found which do not appear to be living up to the standard set by local insurance men, they will promptly be dropped by Pasadena insurers. As soon as the list has been prepared it will be presented to the Merchants' Association that they may be enabled to take such action as they see fit.

POLICE WILL SELL GOODS.

August 1 has been settled upon as the date for the clearance sale at the Police Station and at that time a choice collection of unclaimed articles will be placed on the market. Thirty-seven bicycles will be sold to the highest bidder, and a miscellaneous collection of other articles will also be disposed of.

Among the goods to be sold are bicycles, buggy robes, pieces of harness, umbrellas, valises and other articles of more or less value. Only those things which have been picked up on the street will be sold at this time, as it is necessary to comply with certain legal red tape before stolen articles can be sold.

GOOD FENCING BOUT.

The fencing carnival, held last night at Moloney's gymnasium, was a great success, and some very pretty work was witnessed with the foils. As the attendance at the exhibition given a week ago was so large that there was scarcely room for the fencers to work, it was found necessary to limit the attendance last night, so admission was by invitation only. Messrs. Murray, Farragut and Moloney crossed, and gave some exceptionally fine exhibitions of their skill.

Fencing is becoming a popular sport in Pasadena. One class has already been formed and within the next few weeks another one will be organized. Prominent members of the Overland Club have taken up the work and a class will be formed at the club within the near future.

MEYERS'S TEAM WINS.

Meyers's baseball team defeated the Keystone Club of Los Angeles on the home grounds this afternoon by a score of 12 to 6. The game was snappy from start to finish and some excellent plays were made on both sides. The Keystones had a clean score of four straight victories and the Pasadena boys found that they had their work cut out for them, but by clever team work they managed to get most of the runs and thus secured the decision. The attendance was large.

"MOTORCYCLE" DAY

Today was "motorcycle" day in Pasadena. Between 8:30 and 9:30 o'clock in the morning fifty-four machines passed through on the way to San Bernardino. In the afternoon the same machines, their riders covered with dust, stopped at the control, in front of Braly's garage, to rest. The travelers reported that the roads leading into Pasadena from the north, were good in most instances, though rather dusty.

PASADENA NOTES.

Central and Library parks were filled with people this afternoon and the "keep-off-the-grass" regulation was suspended as far as lying under the trees was concerned. Since the band concerts in Central Park have been discontinued, the afternoon crowds are about equally divided between the two parks.

The usual Sunday crowds flocked into the Arroyo Seco today and picnickers came out from Los Angeles to visit the site of the proposed Arroyo Park. many of the picnic parties came out in carriages and spent the day, driving back home in the cool of the evening. Rubio Cañon also had its usual Sunday crowd and the electric cars were taxed to their capacity to handle the visitors.

Meredith Waterman, young son of H. Waterman of No. 1635 North Fair Oaks avenue, suffered a painful injury yesterday afternoon. The lad was walking around barefooted, when he ran a large nail into his left foot. The wound was dressed at once, and it is not thought that he will suffer any serious consequences, but the injury is painful, and necessitates the use of a crutch in walking.

The Los Flores Water Company has levied an assessment of $2.50 per share to secure funds for the improvements shortly to be made in the system. Another assessment of the same size will probably be made by the first of the year. The plant of the company requires a complete overhauling to put it in condition to supply the demands of the increasing number of consumers and the old pipes, in most instances, will have to be abandoned and replaced by new ones of larger size.

The following guests arrived at Switzer's Camp yesterday: Mr. and Mrs. Clair S. Tappan, Los Angeles; Miss Martha Bell, Spokane, Wash.; Walker Jones, Arroyo Verde Springs; Frank M. Sweeley, William R. Sweeley, G. P. Boyd, H. Staaten, Pasadena; Chester B. Moore, W. H. Leete, H. C. Acherley, D. E. Keeler, Henry Glass, Los Angeles; Sylvanus Marston, Pasadena; Wallace L. Rodd, Los Angeles.

Charles Hillis gazed too long on the wine when it was red today, and raised such a racket on South Fair Oaks avenue that Officer Reese placed him under arrest. He was furnished with a bed in the tanks. Tomorrow morning he will have an opportunity to explain to Judge McDonald.

Tomorrow afternoon at the home of Mr. and Mrs. E. H. Royce on South Hill avenue the Eastern Star will hold its annual picnic, and at the same time celebrate the sixteenth anniversary of the founding of the order in Pasadena. The women and children will go out in the afternoon, and the men will follow later, but in time for a twilight supper, with games and music to follow.

The ladies of the Elks will hold another of their popular euchre parties at the clubhouse on next Thursday afternoon.

Mrs. Ferd Twombly of South Euclid avenue returned yesterday from a pleasant trip to Long Beach.

Rev. and Mrs. Newell Hayden of Altadena have had as their guests this last week Rev. and Mrs. Henderson Shoemaker of Santa Ana. Rev. Shoemaker is pastor of the Presbyterian Church of that city.

Mrs. Dorothea Hoagler-Hayden of Altadena will leave in a few weeks for a fall tour of recitals.

Mrs. I. E. Stowell and Mrs. I. J. Fisk will leave tomorrow for Boston. Mrs. Stowell intends spending the summer in that city, while Mrs. Fisk will meet Mrs. W. W. Fisk in the East, and together they will sail for England on July 24.

Miss Miriam Hall of San Rafael is spending a few days here with her sister, Mrs. A. S. Halsted of No. 350 South Euclid avenue. Miss Hall has been playing the past week in the Ocean Park tennis tournaments.

Mrs. Flora Goodall Bland, accompanied by her daughters, will leave during the early part of August for Idyllwild.

Bibles at Morris-Thurston Co.
Artists' materials at Wadsworth's.

"MAGIC ISLE" PRODUCES FIGS.

Rancher's Demonstration May Result in Many Orchards in Catalina's Valleys.

AVALON, July 8.—Fruit raising in the valleys of Catalina Island may some day be one of its principal industries. That the finest of fruits can be grown here has been demonstrated in the past. John Brinkley, "Chicken John," as he is familiarly known, who has a chicken ranch about a mile up the cañon from Avalon, brought the fact forcibly to mind yesterday when he brought down a dozen figs which weighed five pounds. In another lot he had two which, together, weighed exactly one pound. He says, taken at random, they will run three to a pound.

MRS. RAND AND FAMILY HERE.

Mrs. Charles Wellington Rand came to the island a week ago, and with her family is occupying a spacious and well-furnished house near the hotel. Her young sons, Eibridge and Charles, who came home recently from school in the East, and her little daughter, Lilian, are with their mother.

Before the arrival here of Mrs. Rand it was published that she intended to entertain freely. This statement, however, was an error and was published obviously through inadvertence or lack of correct information.

Owing to the recent death of her father, Hiram Higgins of Wilshire boulevard, Los Angeles, Mrs. Rand is not entertaining this summer with her usual freedom and activity. She will remain at Avalon until the end of September.

YACHTS STAY IN HARBOR.

There are a number of the yachts of the South Coast Yacht Club in the bay for a stay. Following is the roster:

Skidoo yacht, with Capt. C. H. Wedgewood, William O. Wedgewood, C. L. Hedemark, Mrs. C. L. Hedemark and Edith Hedemark.

Myth, with Capt. C. H. Richardson, Herbert Richardson and Goodnough.

Monsoon, with Capt. Joe Pugh and Algerson L. Best.

Venus, with Capt. K. R. Bradley, Mrs. Maud Bradley, Earl Dezelle, Mrs. Nell Dezelle and Mr. Dezelle.

Diana, with Capt. W. M. Garland.

Evian, with Capt. Dove.

Detroit, with T. J. Hampton, C. D. Hudson, C. S. Parks, Charles Van Pelts, Charles Harrington and Edward Sills.

The Aloha, with Capt. Bell and wife and Rrthur Sanger, is also in the harbor.

NOTES OF THE ISLAND.

Mrs. E. J. Westervelt, Misses Juanita Glyde and Ruth Westervelt and Miss Eva Nugent are guests of Mr. and Mrs. W. M. Hickman.

Mrs. C. L. Noyes of Los Angeles is a visitor to the island.

D. K. Edwards of the Board of Public Works, Mrs. Edwards, Miss Danskin, Miss Ketzmiller and Miss Edwards were guests today at the Metropole.

The baseball match was disastrous to the Avalon boys, resulting ina victory for the Wilmingtons by a score of 22 to 2. The game was played at Pebbly Beach.

Warren Wilson of the Los Angeles Journal, Mrs. Wilson, Misses Lois, Cora and Elimer Wilson are registered at the Metropole.

Mr. and Mrs. Henry Huggins and Roy Macomber spent Sunday here.

Misses Edna and Helen Dickinson are in their cottage on Sumner avenue and will be joined by the other members of the family tomorrow.

CHAUTAUQUA OPENS TODAY.

TWENTY-SECOND ANNUAL SESSION AT LONG BEACH.

Programme for First Day Includes Several Interesting Features—Reception in Charge of Ebell Club Ladies—Status of Society Since Reorganization—Ten Days' Session.

LONG BEACH, July 8.—The twenty-second annual session of the Long Beach Chautauqua convenes in this city tomorrow evening, opening with a reception at 7:30 o'clock in charge of the Ebell Club ladies. Music will be furnished by the Royal Italian Band and the Pomona Glee Club. Addresses of welcome will be made by Hon. Frank H. Downs, Mayor, on behalf of the city; by James A. Miller, secretary of the Chamber of Commerce, on behalf of that body, and Mrs. Adelaide Tichenor, representing Ebell. Responses will be made by Rev. Chester P. Dorland, president of the Chautauqua, and by Prof. Charles F. Kent on behalf of the Chautauqua talent. The reception will be held in the auditorium, which has been secured for this year's session.

For twenty-two years Chautauqua has been the great summer feature of Long Beach, with the exception of one year, when it went to Redondo. The first sessions were held in a tent, thence to the old Tabernacle, which two years ago was too small to hold the audiences, a fact that resulted in a decrease in last years' attendance, to such an extent that the board faced a deficit, and for a few months it was feared the Chautauqua would be discontinued.

The erection of the city auditorium, with a seating capacity of 6000, gave them new hope, and Chautauqua reorganized, with Rev. Chester P. Dorland of the Plymouth Church as president. A change of policy was determined upon and instead of a series of vaudeville entertainments, a programme was mapped out along educational and literary lines. Dr. Dorland proceeded on this idea with the result that a programme has been arranged for the ten days' session which appeals to the thinking people in attractions, both instructive and entertaining.

Particular attention has been paid to the Chautauqua classes, the most important of which will be that of child study. Noted students of the child have been secured for lectures on the best methods of training the juvenile mind. The class will be directed by Prof. George L. Leslie, head of the science department of the Los Angeles city schools, and by Miss Jessie B. Allen, Ph. D., instructor in psychology in the State Normal School.

Special lectures will be given by Judge Curtis D. Wilbur of the Los Angeles Juvenile Court. Mrs. Jefferson D. Gibbs, president of the Southern California Woman's Parliament, whose work among child-rescue missions has been valuable; Prof. Tully C. Knowles of the department of sociology and history, University of Southern California; Stephen Korkin Szymanowski and Rev. Henry Butler Schwartz. The child study class will meet each morning at 11 o'clock. At 1:30 o'clock in the Pine-avenue school gymnasium demonstration work will be given.

Beginning Tuesday morning Chautauqua will get down to business. The morning sessions of the classes will be held at the First Christian Church, except that of domestic science, which is to be held in the auditorium.

At 8 o'clock a.m., there will be a devotional service, followed by an hour's Bible study, conducted by Prof. Charles F. Kent, professor of biblical literature in Yale University. The current events section will be in charge of Prof. J. H. Hoose, art and design, Mrs. L. E. Garden-McLeod, and domestic science, Mrs. Grace E. Dutton.

The afternoon sessions will open at 2:30 o'clock, and in the evening at 7:30 o'clock. The preludes are in charge of the Pomona College Glee Club, consisting of eight members under the direction of Prof. F. A. Bacon. Tuesday afternoon the attraction will be Miss Louise Nixon Hill, presenting in costumes her story of "Three Centuries in Song. In the evening Capt. Jack Crawford will talk of western life.

It has been definitely settled that the annual Chautauqua sermon on Sunday, July 15, will be delivered by Bishop J. W. Hamilton of the Methodist Episcopal Church, who is spending the summer in Long Beach.

MONEY AT LAST.

Henry R. Tomlinson, cashier of the Café Royal, yesterday received a check in payment for the destruction by French privateers of the George and Jane, a schooner owned by a great grandfather, Russell Tomlinson. The claim has been pending for seventy years. An inclosed probate account showed the manner of distribution of the amount, $9200 among the Tomlinson heirs. The local Tomlinson doesn't know the particulars of the capture of the vessel, but remembers hearing his father speak of it on many occasions.

CITY IN BRIEF.

John Wilson yesterday attempted to split a chunk of wood with a charge of powder, and as a result has a badly burned face and eye.

The California Underwriters' Association has asked the City Trustees to offer for sale a twenty-year franchise for a tunnel under Pine avenue from Ocean to Sixth to conduct pipes and wires to be used for carrying, distributing and selling gas, electricity, water, heat and power. As a franchise for a similar tunnel extending from Ocean to Second street is now being advertised for sale, this second application was referred to the City Attorney for investigation.

On July 4, Jessie Blott, former proprietor of Hotel Riviera, allowed a giant cracker to explode in his hand, tearing the thumb away, leaving it barely attached. Dr. Wood removed a portion of the bone and sewed the thumb on, and unless complications follow, it will heal up, though it is doubtful that he will ever have use of it.

The Ellen Beach Yaw concert given last Monday night at the Auditorium netted the Public Library Association $850.

Miss Hattie E. Martin of Los Angeles, while in bathing at the foot of American avenue this morning, stepped on the business end of a stingaree and received a painful wound, necessitating medical attention.

The Young Men's Christian Association mass meeting at the Auditorium this afternoon was addressed by W. C. Weld of Riverside, ex-president of the State Sunday-school Association, who spoke on "One Hundred and Fifty Miles on Horseback Through Palestine."

The Odd Fellows have installed the following ne wofficers: A. P. Nichols, Noble Grand; J. W. Wright, Vice-Grand; H. G. Miller, Secretary; E. W. Smith, Treasurer; W. D. Cook, Warden.

Long Beach is going to have a public market, and ranchers and hucksters who have heretofore congested Pine avenue will be moved to the corner of Fifth and American avenue.

The beach and pier were thronged today with the usual crowd of Sunday visitors, 25,000 people being the estimate. They enjoyed the many attractions, not the least of which were the concerts and surf bathing. No accidents were reported.

GLENDALE WILL HAVE GAS.

Company Plans to Begin Work on Large Plant Within the Next Thirty Days.

GLENDALE, July 8.—When the gas plant is completed here a want which has been felt for a long time will be filled. The Southern California Gas Circuit Company's financial agents, Messrs. Sparks and Sailing, have been in Tropico, Glendale and other places in the valley this week selling stock for the company. Ninety thousand dollars of the capital stock of $150,000 has already been subscribed. It is expected that Tropico and Glendale will subscribe about $30,000 of the stock. This section will be represented by at least two members of the board of directors. The company expects to bekin to lay pipe within the nex tthirty days. The citizens of Glendale have been informed that arrangements have been made for the opening of a store in Glendale with a complete line of gas fixtures. The lack of gas is the one thing which has put a damper on Glendale and just as soon as the real estate purchasers hear that they can obtain gas and electricity along with the ideal climate and location things will surely begin to hum.

GLENDALE NEWS NOTES.

An enthusiastic temperance meeting was held in the I.O.O.F. Hall Thursday evening. On account of the ill health of Dr. Chapman, Rev. Mr. Gamber, superintendent of the Anti-Saloon League for San Bernardino and Riverside counties, delivered the address. Prof. Gates rendered solos.

The Methodist and Baptist churches held a union meeting in the I.O.O.F. Hall last evening. Rev. N. F. Stone of the Baptist Church delivered the discourse.

The monthly meeting of the Woman's Foreign Missionary Society will be held next Tuesday afternoon at the home of Mrs. Snow.

Alfonzo W. Tower of Glendale and Miss Louise Pearl Collins of Marquette, Mich., were united in marriage at the home of the bride in Michigan by the bride's father, Rev. W. B. Collins. Mr. and Mrs. Tower will spend the next ten days in Marquette when they will come to Glendale where they will make their home. Both are graduates of De Pauw University of Green Castle, Ind.

C. E. Parker, brother-in-law to J. C. Sherer, returned late last week from Southern Arizona, near the Mexican line, where he has been for two weeks examining a mine for a Los Angeles company.

Mr. and Mrs. P. S. McNutt and son, Merle, have departed on a trip to Chicago and other eastern points and will be gone about two months.

LIBRARY CONTRACT AWARDED.

The Money for Building at Whittier Was Donated by Andrew Carnegie.

WHITTIER, July 8.—The trustees of the public library have awarded the contract for the building made possible by Andrew Carnegie's gift of $10,000 to D. F. Couplin of this city. The contract price is $8948, and the time specified for the completion of the structure is February 1, 1907. The building will be of brick covered with gray cement, and will have a large basement, arranged in such a way as to be suitable for small gatherings. The structure will stand in a central location, at the corner of Bailey street and Greenleaf avenue, in the midst of well-grown and beautiful trees and shrubs, and will be one of the best-arranged buildings for its purpose in Southern California.

WHITTIER PARAGRAPHS.

Lloyd O. Thompson, for the past year a gymnasium instructor at Yale, has been engaged as the new physical director for Whittier College. He is well known among college men as an athlete, his mile running record at Western Pennsylvania still standing unbroken after five years.

The funeral of Mrs. Mary Reed of this city was held Saturday from her late home on South Washington avenue, Rev. S. J. Carroll officiating.

Members of the Woman's Auxiliary, an organization to aid Whittier College, has decided to raise funds to pay off the debt on the institution. At present there is a $10,000 mortgage, and a floating indebtedness of $2000, and the ladies have the promise of a gift of five acres of fine land if they succeed in their undertaking.

A party of Whittier people who are enjoying life at Convict Lake, Inyo county, includes Mr. and Mrs. Charles Bates, Mr. and Mrs. Byron Cole, Mr. and Mrs. James King, Walter Smith and Louis King.

WAS HE DROWNED?

Ocean Park People Discern Mysterious Object in the Breakers, Supposed to Be a Swimmer.

OCEAN PARK, July 8.—Was a man drowned in the surf at Ocean Park about dusk this evening? The question is bothering a good many, especially those who, at that hour, happened to be strolling, or lounging, on the strand, and who saw what they firmly believe to have been a man struggling with the breakers.

Owing to the lateness of the hour, for it was almost dark, it was quite impossible to discern definitely objects at any distance, but those who were on the shore claim that some one was undoubtedly fighting for life in the surf. The gasoline launch Francis was hurriedly sent to the swimmer's rescue, but upon arriving at the scene of the supposed drowning, no one could be found. The launch patroled the waters for some time.

The supposition yet is that some one was drowned, but an examination of the bath houses has so far failed to throw any light on the matter. The case will be further investigated.

OCEAN PARK PERSONALS.

OCEAN PARK, July 8.—E. J. Vawter and daughter have gone to the Lake Tahoe country for a ten day's outing.

Charles J. Noyes of Boston has come to the beach to make his home during the summer.

Miss Grace Lavayea has been entertaining Miss Clara Smith of Los Angeles for several days.

C. M. Jaques and family of Pasadena are occupying their cottage on the beach during the summer months.

Mrs. G. W. Kennedy of Colegrove has been passing a few days with friends alongshore.

Mrs. Harold Lacey of Garvanza is here for a visit of a couple of weeks.

The Misses Hayden of Hollywood are beach visitors for several weeks.

Albert Cohn and family of Los Angeles are occupying a Park-avenue cottage for the summer.

Mrs. Albert C. Turner of Rose avenue has as her guests for the summer, Mr. and Mrs. S. H. Ferguson and Mrs. E. R. Davis of Kansas City, and Mrs. U. B. Keyt of Denver.

Mrs. B. F. Edwards is at Covina for a few days, the guest of her mother, Mrs. J. M. Poe.

Mr. and Mrs. W. A. Sheldon of Azusa have been visiting at the beach.

A. M. Jamison of Rose avenue slipped and fell on the street today, sustaining a fracture of several ribs.

FREE TRIP
San Francisco and Return
ONE DAY STOPOVER AT
El Pizmo Beach

This is an opportunity to see the finest beach and prettiest town site on the Pacific Coast. El Pizmo Beach has a first-class hotel and cottages, clubhouse, bath-house, dancing pavilion, roller skating rink, bowling alleys, pool and billiard rooms, tennis courts, tent city, garage for sixty automobiles, livery stable, electric lighting plant and water system, water piped in front of each lot. Fine warm plunge being erected.

The beach is clean, hard and smooth making an ideal speedway for riding, driving, automobiling, etc. Bathing here is at its best, there being no undertow.

El Pizmo Beach Co. has about 250 very desirable lots for sale at prices which guarantee a handsome profit to the investor. There is not a better proposition on the Coast today than lots in this rapidly growing seaside town.

Located as it is **on the main coast line of the Southern Pacific**, midway between San Francisco and Los Angeles, and with the Pacific Coast Ry. Co. extending its line from Port Harford to Pizmo, it is easy of access from either San Francisco, Los Angeles, Bakersfield, Fresno or any point in the San Joaquin Valley. To see it is to buy property there, and we make the following offer:

Secure a ticket at our office, Los Angeles to San Francisco and return, good for one day stopover and free hotel accommodations at El Pizmo Beach. If you buy property there to the value of $300 or more (prices of lots being $150 to $300 one-third cash) **we will give you the round trip free.** If you do not care to buy the trip is $20.00, one day at El Pizmo Beach free.

Don't miss this opportunity to see this famous beach and get a trip to San Francisco free.

See us about it and secure your ticket today.

Excursion goes Saturday, July 14, 1906, at 8:30 a.m., from S. P. Arcade Depot.

F. W. CAIN and M. A. BERNE
Sole Agents El Pizmo Company
320 Douglas Bldg., 3d and Spring, Los Angeles
Open evenings from 7 to 9 p.m. Phones—Main 932; Home

SHORT-O COOKING OIL
Fry and Cook with the great vegetable shortening—the richest, sweetest and cleanest—absolutely free from animal matter of any kind.
QUART AND GALLON CANS AT GROCERS,

PLATES CROWNS BRIDGE WORK —ONLY— $4.50
To demonstrate our painless methods and superior workmanship. Come at once and avoid the rush. All work guaranteed the very best that can be had anywhere, no matter how much you pay. Cleaning and examination free.
Broadway Dental Parlors, 452½ S. Broadway
Also opening evenings and Sunday forenoons.

AMERICAN BANK AND TRUST COMPANY
Opened for Business, November 13, 1905
OFFICIAL STATEMENT
At close of business June 30, 1906

RESOURCES		LIABILITIES	
Loans	$210,690.14	Capital Stock	$100,000.00
Cash and due from Banks	44,162.69	Profit and Loss, less expense	2,659.92
Furniture and Fixtures	9,259.20	Deposits	161,452.11
	$264,112.03		$264,112.03

The above statement is correct.
E. L. McCORMACK, Cashier.
Safe Deposit boxes, $2.00 per year and up.

PIANOS
WILEY B. ALLEN CO.,
Successors to Metropolitan Music Company.
324 WEST FIFTH STREET.

TAPE WORMS And Other Parasites Removed.
FREE DIAGNOSIS
DRS. SMITH & ARNOLD
202½ S. Broadway

SANTA MONICA BULLETINS.

Game Warden Pritchard arrested James Beneris on a charge of shooting quail out of season. The accused will be tried Tuesday. The season does not open until October.

The Robert E. Lee Chapter, U.D.C., of Los Angeles, will hold a picnic here next Friday.

The Santa Monica Woman's Club has dispensed with business sessions for the summer. A social session, however, will be held every month.

Mrs. Edith Terry has arrived from Louisville, and will be a summer guest at the home of Mr. and Mrs. Wiley Wells.

Mrs. E. A. Poppleton is a visitor here from Ontario.

Mr. and Mrs. T. W. Wallace are here from San Bernardino for the summer.

Mrs. L. Kennedy is a geust from Colegrove, and is here for the benefit of her health.

D. Wattenpaugh is visiting with friends at San Bernardino.

Mrs. Helen M. Burnell has come from Pasadena to stay during the summer.

Mr. and Mrs. Joseph L. Merrill are here from Los Angeles.

Miss Mary Addison of Louisville, Ky., has arrived for the season.

Mrs. E. Pauchon and daughter, Miss Rosa, are visitors here from Arlington.

Mr. and Mrs. Charles Caultron of Elsinore are enjoying a sojourn here.

Mrs. E. D. Suits is entertaining her sister, Miss D. Jones, of Los Angeles.

Miss Ella Thomas of Pasadena has arrived for the season.

C. M. Knox wsa a visitor here from Santa Ana for several days.

Mrs. Henry Davis and children from Bakersfield, and Mrs. E. Davis of Stockton have arrived here.

A. J. Matthews is here with his family for the summer. Their home is in Tempe, Ariz.

E. F. Van Luven and family of San Bernardino, and Col. Shepherdsen and wife of the same city, are enjoying life near the beach, and will remain through the summer.

VENICE HAPPENINGS.

VENICE, July 8.—Mr. and Mrs. Samuel Levy and sons have arrived here from San Bernardino for the summer.

Mr. and Mrs. N. Diamond have come to Venice from San Bernardino for the season. They are accompanied by their daughters, Mrs. F. Seidner of San Francisco, and Mrs. I. Goldstein of San Jacinto.

Mr. and Mrs. A. W. Kinney of Los Angeles will spend the summer here.

Mrs. S. E. Davis of Rincon is here with her family for the summer.

Lou Gouland is at San Bernardino for a few days at his old home.

LEG BROKEN AT RINK.

PLAYA DEL REY, July 8.—C. H. Smith, a young man residing at Sherman, fell heavily in the skating rink here today and one of his legs was broken.

"NEW ORLEANS GERM."

A Lesson Well Learned in the Matter of "Yellow Jack"—Some Danger of Serious Trouble.

Slowly, indeed, does the average American city learn its lesson of health protection by experience. New Orleans, says a writer in McClure's, seems, by this year's example, to be an exception.

A case of suspected yellow fever appeared in one of the hospitals in March. It was immediately announced. Neighboring States were notified. No concealment was attempted.

The case proved not to be the dreaded disease, but the approaching campaign of prevention was healthily stimulated. The public began to inspect all favorable places for the breeding of stegomyia, wigglers, and to patch up the screens.

This is likely to be a hard year for mosquitoes in Louisiana, with a long, open season, and neither sex, age, nor species spared. The national authorities arranged to put Marine Hospital men on guard at infected Central and South American ports, an inestimably important precaution.

Despite the utmost of human effort there will probably be some sporadic yellow fever in or about New Orleans. I believe that there is small danger of its assuming serious proportions in the aroused and enlightened city.

More to be feared is the likelihood of senselessly premature quarantine by Louisiana's neighboring States. Whatever happens, New Orleans will face the issue fearlessly and openly. So much she has shown. If her neighbors deal as honorably with her as she with her neighbors, there will be little to fear for the South, this year or any other year.

New Orleans has raised no monuments to the heroes of last year's campaign—I doubt if she knows them for heroes; but there is a spirit in the city, a finer self-reliance, a stronger solidarity, as of men who have fought shoulder to shoulder in the crisis of a great peril.

The Japanese have an admirable word, which has been well translated "health conscience." This quality is the real reward of the city's victory.

Now's the time for iced tea, lemonade, etc. ICE prices to family trade REDUCED:
Less than 50 lbs., 40c per 100.
50 to 150 lbs., 35c per 100.
150 lbs. and upwards, 30c per 100.
L. A. Ice & Cold Storage Co.
Either Phone—Exchange 6

"Correct Hats for All
Stylish Cool... Straws and Panama
We show the newest and shapes in guaranteed Panama hats, and the nobbiest effects and most fashionable models in straw sailors at prices.
$1.00 TO $5.00
You can't beat the value
TODAY'S SPECIAL
Men's 50c Braces, fine webbings, good colors.....
$1.00 and $1.50 Neckwear, lar shapes, rich silks.
Today.....
Siegel Bros.
Hatters and Haberdashers
103 3d SPRING ST.
HADEAU HOTEL

Retiring From Business
PRICES ON PICTURES
The McClellan-Kaust Co.
111-113 WINSTON STREET
Below Main Between Fourth and Fifth

14 and 18 Karat Wedding Rings
Engraving Free
H. J. WHITLEY Co.
345 South Broadway

Marvel Millinery
Exclusive designs in women's hats
241-243 So. Broadway

Hoffman
THE LARGEST Millinery
ON THE PACIFIC COAST
133½-135 S. SPRING ST. LOS ANGELES

Labor Saving Office Appliances
The Globe-Wernicke Filing Systems
Grimes-Stassforth Stationery Co.

UNIQUE
Cloak and Suit House
245 South Broadway

Goodyear Rain Coats
Coats of all kinds at half
210 SO. BROADWAY

WELLS Velvet
SWEET AND PURE
WELLS CANDY CO.

Both Phones 370

MARRIED AT RIVERSIDE.

Miss Mary Gibson and Earnest J. Garner Wed Quietly.

The marriage of Miss Mary Gibson, one of the younger society set, and Earnest J. Garner, took place yesterday afternoon at Riverside. The young people slipped away quietly yesterday, and were married at Riverside. They returned home last night and announced their marriage to friends and their parents. "We don't want any fuss," was their expression of the manner in which they broke the news to their relatives and friends unaware.

CITIZENS FORM COMPANY.

The property holders of the southeastern section of the city have organized the South Mount Vernon Improvement Company, for the purpose of seeing to it that their section is not forgotten when municipal improvements are being considered, and for the purpose of looking out for the interests of that part of town generally. One of the objects is to urge the residents of that locality to beautify their property. William Smith has been selected as president; W. R. McNeill, vice-president, and C. M. Dalldorf, secretary and treasurer.

COMPANIES ANSWER SUIT.

A minjoiner of parties defendants filed a general denial constitute the answer made by the Southern California Railway Company and the Atchison, Topeka and Santa Fé to the complaint of T. L. Jacobs of Redlands in the heavy damage suit instituted against the two companies for injuries he sustained over a year ago by falling over a partititon which divides the footpath from the driveway at the Santa Fé station at Redlands. The complaint attributes the accident to the failure of the defendant corporation to grade the station grounds properly situated.

CITY SECURES DEEDS.

The City Board of Water Commissioners has commenced the task of securing deeds for every right of way held by the city for its water mains. It has been discovered that past governing bodies of the city conducted the water department on a happy-go-lucky basis, and that numerous deeds are missing, never having been recorded. The commission will have the deeds recorded in a book, which, with maps showing every foot of pipe in the system, will repose in the office of the commission, and be ready at a moment's notice.

MILK ORDINANCE WEAK.

The Board of Health has gone after a proposed milk ordinance with a sure stick. The ordinance is now being considered by the City Council, which body supposed that the proposed ordinance had the endorsement of the Board of Health. President Meyer of the board, states that the ordinance is weak, that it should aim to regulate dairies in such a manner as to assure cleanliness. He will call a meeting of the board to take up the ordinance as special business.

SAN BERNARDINO NOTES.

The loss on the Cochrane building as a result of the early morning fire Wednesday of last week, has been estimated at $2850, out of an insurance of $2500. The loss has been adjusted, contractors will repair the building at once.

Coroner Pittman was summoned to Waterry, a desert station, last night, to hold an inquest over the body of a Mexican supposed to have died owing to the intense heat. Instead, the Japanese who kept Asagata, the Japanese who committed suicide at the County Hospital Friday by hanging, was buried today. Rev. M. B. Shaw of the Baptist Church officiated.

BURNED IN HOT TAR.

Postal Misstep Plunges Corona Man Into Caldron and Victim Is Badly Burned.

CORONA, July 7.—A misstep precipitated G. T. Worthington headlong into a caldron of hot tar this afternoon, severely burning his face, shoulders, arms and hands. With difficulty the tar was removed from his face and hands and the burns were dressed by a physician, and he may recover.

CORONA IN BRIEF.

The Corona Pressed Brick Company is closing a contract with San Francis-

"South of the Tehachepi"—Neighboring Counties.

NEWS REPORTS FROM CORRESPONDENTS OF THE TIMES.

AGITATORS STIR FIRE OF CITIZENS.

TWENTIETH ARE CHARGED WITH POSTING INSULTING CARDS.

People of San Bernardino and Colton Indignant Over the Cutting of Flag Pole Alleged to Have Been Done by Union Strikers—Couple Elope Despite Relatives by Eloping.

SAN BERNARDINO, July 8.—Citizens here and at Colton are indignant over the acts of idle fellows, who, while posing as union strikers, draw offensive insults organizations in various sections of the country.

The cutting of the flag rope at Colton Tuesday night of last week, in a fruitless attempt to prevent the raising of the American flag presented to the town of Colton by the Santa Fé shopmen, is declared to have been the work of the Union agitators, as on that same night all the telegraph and telephone poles in the town were placarded with cards referring to the Santa Fé men in insulting terms.

A rigid investigation is in progress at Colton, and arrests are likely to occur shortly.

COUPLE ELOPES AND WEDS.

Social circles here were considerably stirred today to learn of the elopement of Miss Mary Gibson, one of the society set, and Earnest J. Lee. The young people slipped away quietly yesterday, and were married in Riverside. They returned home and announced their marriage to friends and their parents. "We didn't want any fuss," was their excuse for the manner in which they eloped. Relatives and friends unanimously approve.

CITRUS FORM COMPANY.

Many property holders of the southwestern section of the city have organized the South Mount Vernon Improvement Company, for the purpose of bringing to it that their section is not overlooked when municipal improvements are being considered, and for work out for the interests of that part of town generally. One of the objects is to urge the residents of that section to beautify their property. Thomas Smith has been selected as president; W. R. McNeill, vice-president, and C. M. Dalldorf, secretary and treasurer.

INSURANCE COMPANIES ANSWER SUIT.

The answer of parties defendants in a general denial constitute the answer made by the Southern California Gas Company and the Atchison, Topeka and Santa Fé to the complaint of T. L. Jacobs of Redlands in a damage suit instituted against the two companies for injunction over a year ago by reason of a partition which divides Smiley Heights from the driveway at the Redlands station at Redlands. The complaint attributes the accident to the negligence of the defendant corporation to properly fence the station grounds properly

CITY SECURES DEEDS.

The City Board of Water Commissioners has commenced the task of securing deeds for every right of way granted to the city for its water mains. It has been discovered that past governing bodies of the city conducted the business of the department on a happy-go-lucky style, and that numerous deeds are missing, never having been recorded. The commission will have the deeds looked up a book, which, with maps showing every foot of pipe in the system, will repose in the office of the board, and be ready at a moment's notice.

MILK ORDINANCE WEAK.

The Board of Health has gone after the proposed milk ordinance with a stick. The ordinance is now being considered by the City Council, and it is only supposed that the proposed law has the endorsement of the Board of Health. President Meyer of the board states that the ordinance is weak, that it should aim to regulate the dairies in such a manner as to assure cleanliness. He will call a meeting of the board to take up the ordinance at special business.

SAN BERNARDINO NOTES.

The loss on the Cochrane building as result of the early morning fire on Monday of last week, has been estimated at $3000, out of an insurance of $2000. The loss has been adjusted, and the owner will repair the building at once.

Chief Fireman was summoned to Highland, a desert station, last night, where he found at over the body of a Japanese supposed to have died owing to the intense heat.

Yesterday the Japanese who committed suicide at the County Hospital Friday by hanging, was buried by Rev. M. B. Shaw of the Baptist Church officiated.

LAID TO REST AT RIVERSIDE.

FUNERAL OF ENGLISH SUICIDE FAR FROM HOME.

Remains of Self-Murderer, Who Had Been Heir Presumptive to Broad Estates and Earlship, Repose in Evergreen—Cherished Son of One of England's Great Families.

[BY DIRECT WIRE TO THE TIMES.]

RIVERSIDE, July 8.—[Exclusive Dispatch.] In Evergreen Cemetery, nestling under the California hills, the body of Edward Collingwood Spencer Stanhope was laid to rest today with a simple Episcopal ceremony, conducted by Rev. M. C. Dotten, D.D.

When Stanhope tragically took his life last Friday he was direct heir to Cannon Hall, near Barnesley, Eng., and heir presumptive to the title and wide demesne of the Earl of Stanhope. Today his oldest friend in California, David Cochrane, proprietor of the Hollyrood, planned his simple funeral according to advices received from the family, now at Oban, in the Scottish Highlands. His father, Edward Stanhope, and his cousins, Philip and Edward, are all in the British Parliament. His uncle is in the House of Lords. These facts lend to impress the plain cedemony which the Episcopal Church accorded to his obsequies.

The pallbearers were: Frank D. Hudson, Stanley Rogers, Harvey Lloyd, G. L. Waring, C. O. Morrell and Arthur Bouchier.

Not more than a score of men, and Mrs. David Cochrane, accompanied the body to the grave, in sad contrast with the brilliant morning of the dead man's life when, graduating from Cambridge, he faced the world as the cherished scion of one of England's greatest families.

For six years in this country Stanhope has fought against his insanity, of which he was assured by the verdict of Sir James Creighton Brown, D.D. It was thought that the mild air of Southern California would arrest the disease, but the dead man's constant solitary residence on his ranch, broken only by occasional trips to town, finally conquered and thus it was that he too khis own life.

Edward Collingwood Spencer Stanhope, third man from right, standing, who committed suicide in Riverside. Surrounding him is the family, assembled at Cannon Hall, England. The old gentleman seated is his father. The two standing at the right are Philip and Edward Stanhope, members of Parliament from Kent.

BOAT CLUB FOR NAPLES.

Enthusiastic Owners of Motor Craft Will Hold Meeting to Organize for Racing.

NAPLES, July 8.—Motor-boat enthusiasts, aroused by the widespread interest shown in the recent motor boat races on the bay, are agitating the subject of a motor-boat club. All boat owners that have been interviewed on the subject have signified their willingness to join such an organization. It is probable that a preliminary meeting will be held this week.

A large crowd was present to witness the second of the series of races between the Giralda and Napoli. In the Giralda were Mr. and Mrs. A. M. Parsons, and in the Napoli were A. C. Parsons and Miss Daisy Ryone. The race, which was for a $100 purse, was won by two lengths by Napoli.

The third of the series will be run next Sunday.

A handicap race, for all of the boats that participated in the race on the Fourth of July, also is being arranged to take place next Sunday.

NAPLES PERSONALS.

Dr. and Mrs. Edmonds and Mr. and Mrs. Glenn Edmonds were the guests of Mr. and Mrs. A. M. Parsons at dinner at the Channel Club, Sunday.

Mrs. Milbank Johnson was hostess at a dinner party at the Channel Club, Saturday evening. After dinner the guests spent the evening in gondolas on the San Gabriel River.

Among the guests at the Channel Club Saturday and Sunday were Mr. and Mrs. Charles Stansbury, Mr. and Mrs. R. Mansard, Mr. and Mrs. W. W. Sweeney, Sidney Butler, Miss Daisy Ryone, A. C. Parsons and L. C. Allis. Excellent vocal selections by Mrs. Rudolph Mansard was a pleasing feature of the day's enjoyment.

Mr. and Mrs. H. S. Kneedler were entertained by C. H. Jennison on the Ocklawhawa, Sunday.

Mr. and Mrs. C. H. Clark, Mr. and Mrs. Purrington and Charles De Roulet were guests of Leroy Payne on the Yukon in the evening.

Bartlett Music Company at It Again.

During our big July Premium Sale we are giving a receipt for twice the amount paid up to $50 as first payment on any new piano. Prices $167, $209, $282, $338, $377, $429, etc.

BARTLETT MUSIC COMPANY,
231-233-235 S. Broadway, opposite City Hall.

Bartlett Music Company at It Again.

During our big July Premium Sale we are giving a receipt for twice the amount paid up to $50 as first payment on any new piano. Prices $167, $209, $282, $338, $377, $429, etc.

BARTLETT MUSIC COMPANY,
231-233-235 S. Broadway, opposite City Hall.

HASTY WEDDING CAUSES GOSSIP.

SANTA BARBARA WROUGHT UP OVER QUEER EPISODE.

Henry Newhall Spring Goes to That City With Miss Olive Haptonstall and Her Mother, Is Married, and Then Registers at Different Hotel from One Taken by the Bride.

SANTA BARBARA, July 8.—The circumstances surrounding the marriage of Henry Mayo Newhall Spring, aged 22, to Miss Olive Haptonstall, aged 21, both of San Francisco, caused considerable interest in this city yesterday. His name was associated with the Newhall family of San Francisco, but other circumstances aroused the curiosity of those who heard of the marriage.

Why did the groom come all the way to Santa Barbara on the same train with the bride and her mother and a young lady to be married? Why did he leave them here and register at the Vanness rooming-house under an assumed name, while the bride and her mother went to the Mascarel? Why did the bride return to her mother's room for the night after the marriage? And why did the groom refuse to tell who married them, or to give out any information about himself or his wife after the marriage?

These are the questions that puzzled yesterday. One answer comes from dispatches from San José that state that Spring and Miss Haptonstall were secretly married a year ago, and were remarried in Santa Barbara on Friday. But why was a second marriage necessary?

The marriage was not without other incidents of interest. The couple obtained their license and went to the home of Rev. Mr. Bruce, the pastor of the Methodist Church, who refused to marry them when he found that the groom had been divorced. Later in the afternoon the knot was tied by Rev. Mr. Merrill of the Congregational Church.

The entire party, Mr. and Mrs. Spring, the baby and Mrs. Haptonstall, left for the north yesterday. The baby is said to be an issue of the first marriage.

SHAFTER VISITS DAUGHTER.

Gen. William R. Shafter, U.S.A., retired, arrived here from San Francisco yesterday morning, and will visit his daughter, Mrs. W. H. McKitrick, who has been occupying the Stewart Edward White cottage on Los Olivos street for some weeks past. Capt. W. H. McKitrick arrived from Bakersfield yesterday afternoon.

Both Gen. Shafter and the McKitricks were in San Francisco at the time of the disaster, and went through the trying days following the great earthquake. As soon as they could leave the city they went to the McKitrick ranch, "The Meadows," located fifteen miles from Bakersfield.

Capt. and Mrs. McKitrick are intimate friends of Mr. and Mrs. Stewart Edward White. They have taken the White cottage with the intention of spending as much of their time here as possible this summer, but it is probable that they will make several trips to San Francisco, where they have a home, which was uninjured.

INSANITY QUESTIONED.

A man named Charles Rose, who was released from the County Jail yesterday after serving a ten days' term for disturbing the peace, again was taken in charge by the officers, this time on an insanity charge.

Rose's actions on the street yesterday led the police to believe that he had lost his mind, and his desperate fight against arrest confirmed them in this belief. It took several officers to overcome him, and the unfortunate man managed to hurt himself considerably in his struggles to be free.

A warrant was issued by Justice Overman yesterday afternoon, on complaint of Captain of Police Wiley, and Rose will probably be examined as to his sanity Monday morning.

MORAGA CASE DISMISSED.

The burglary charge against Alonzo Moraga was dismissed yesterday by Justice Overman on motion of the district attorney. Moraga was arrested some weeks ago on complaint of a Fresno rancher named Gray, who claimed that Moraga had entered his room in a down-town lodging-house while he was ill, and had stolen his pocketbook. It was claimed at the time that the arrest was the result of spite work, and yesterday Attorney Squier decided that there was not sufficient evidence to hold the defendant.

SAN DIEGO BREVITIES.

SAN DIEGO, July 8.—It is announced that the Spreckels interests will take over the National City and Otay railroad property on next Tuesday morning. The Spreckels company expects to be operating the line with electricity by the first of October. The work is being rushed, the plan being to electrize as far as Third street in Chula Vista and to complete the work within one year. No change will be made in the running schedule for the present.

The official count of the school election returns, made yesterday, shows that the bonds carried by a vote of 570 to 62. The several propositions to sell school real estate were defeated by a vote of three to one.

Deputy Sheriff Harry Hubbell has acquired the interests of S. Levi in the Diamond Carriage and Livery Company, the largest business of its kind in the city.

GUESTS AT TENT CITY.

CORONADO, July 8.—The arrivals in the tent city here yesterday, included: Miss Mary J. Hawkness, Los Angeles; Arthur Harris, San Bernardino; J. Quigley, Pasadena; Charles Essr, Jr., Prescott; William Eberl, Prescott; John Hudel and family, Tucson; H. Alldrin, Florence; Miss V. Hernandez, Col. E. Feltham, Los Angeles; Miss V. E. Fielding, Los Angeles; Mrs. Baldwin, Capistrano; John A. Peterson, Christian Erickson, Eric Erickson, Mrs. C. J. Schmidt, Mrs. Helen B. Fleming, Los Angeles; C. H. Staple, Bakersfield; Miss Eva Hand, Mrs. Charles Hand, Los Angeles; Mrs. F. H. Gilbert, Mrs. Lucy D. Bailey, Berkeley; Miss M. Ferrier, Alhambra; Charles E. Wright, Sacramento; Percy Goodwin, Los Angeles.

TINKER'S CRICK.

I'll bet you that the hills are green and
that the sky is blue
Above the fields where Tinker's Crick
goes ca'mly windin' through;
I'll bet the orchards on the slopes out
there are pink and white
And that the blossom-scented air ain't
blowin' just for spite,
And I can almost seem to hear the water roarin' still
The way it used to roar across the dam
below the mill.

I'll bet the fish are bitin' where the old
crick sort of rests
And lazes just before it makes the bend
by Deacon West's;
And them old willows leanin' out, yet
clingin' there as though
They'd like a swim but didn't have the
courage to let go,
And, farther down, the covered bridge
—I see it in my mind
As plain as if 'twas yesterday I'd left
it all behind.

The city's lively and it's big, and
there's a lot to see,
And I'm not claimin' that it hain't been
mighty good to me;
I like the chance it gives a man, I like
the noise and crowd.
The boys are gettin' famous here—they
make me mighty proud—
But 'long about this time of year it's
kind of hard to stick,
When things are as you know they are
out there by Tinker's Crick.

—[Chicago Record-Herald.

Southern Prosperity.

In 1885 the seven States of Alabama, Arkansas, Georgia, Louisiana, Kentucky, Tennessee and Texas had only $117,000,000 capital invested in manufacturing; today they have $572,000,000 so invested, an increase of $455,000,000.

These seven States, with Mississippi added, increased the value of their farm property $1,347,000,000 in 1890 over 1880 and $706,000,000 in 1900 over 1890, or by $2,053,000,000 in 1900 over 1880. All kinds of crops are raised—cotton, fruit, poultry, hogs, live stock, hominy, etc. The Southern poultry brings $25,000,000 a year and the eggs sell for fully $20,000,000 a year. The butter production of the South is 200,000,000 pounds a year, and the total annual value of the animal product is $250,000,000. The annual value of the total farm product of these eight States is nearly $905,000,000.

Other Southern States are doing well. Twelve billion dollars will not cover the entire South's increase in only a score of years in farm values, bank deposits, products of factories and farm products.—[New York Sun.

Petty Sovereign (accidentally visiting toyn in his principality:) I thank my loving subjects, your fellow-citizens, Herr Burgomaster, for the magnificent decorations which greet me on every hand here today.

Burgomaster: You've hit is lucky this time, Your Highness, for the Town Choir is celebrating its twenty-fifth jubilee today, and that's why the flags are out.—[Fliegende Blatter.

GAS FOR FUEL.

Delivered to you in a pipe underground. You buy just what you want for immediate use and pay for it afterwards.

Our Loss Will Be Your Gain

You Select the Piano, We Do the Rest.

$2 Will Be Credited Your Account for Every Dollar Paid Up to $50.

On any new piano selected this week we will credit you with twice the amount paid as first payment up to $50. No such proposition as this was ever made by anyone anywhere. Our regular line of pianos are included in the sale. Everyone knows what the Weber, A. B. Chase, Kimball, Schumann, and Armstrong are. In addition to these famous makes, we have many other pianos at cheaper prices. When you can buy a piano for $167, $209, $282, $338, $377 and $429, and have a credit of twice the amount paid as down payment, how can you afford to pass the opportunity?

Our Loss Is Your Gain. Come Quick. Open Evenings.

Bartlett Music Co.
231-233-235 S. Broadway,
Opposite City Hall.

STRICTLY RELIABLE

SPECIALISTS

MEN READ OUR GUARANTEE

We cure Varicocele, Hydrocele, Specific Blood Poison, Stricture, Piles, Kidney and Bladder Diseases, and all Complicated and Chronic Diseases of MEN ONLY, under an absolute guarantee to cure or return the money.

Every case of contracted disorders we treat is thoroughly cured. Our patients have no relapses. When we pronounce a case cured there is not a particle of infection or inflammation remaining, and there is not the slightest danger that the disease will return in its original form or work its way into the general system. No contracted disease is so trivial as to warrant uncertain methods of treatment, and we specially solicit those cases that other doctors have been unable to cure.

FUNCTIONAL DECLINE...WEAKNESS

The success we have had in restoring functional derangement has been a great surprise to many who have met with failure in former treatment. It's the right treatment applied in the right way that brings the satisfactory results. By our direct method all inflammation is removed and free, healthy circulation is established.

Consultation Free and Invited—Write, if you cannot call. All correspondence strictly confidential and all replies sent in plain envelopes.

Office Hours—9 a. m. to 8 p. m. Sundays, 9 a. m. to 12 noon.

DR. GREENE & CO.
254 S. Broadway, Cor. Third, Los Angeles, Cal.
San Diego Office, Sixth and F Streets, Hill Block.
San Bernardino Office, 550 Third Street.

FREE!

(Third Year in Los Angeles.) No Fee.
Try Them at Our Expense—Not Yours. Our New Cures for Catarrh, Asthma, Deafness and Epilepsy. Last Month of Free Treatment and Medicines.

Consultation, Examination, Treatment and Medicine Free to use at home to all who apply in person at our offices before July 15th. NOT ONE CENT TO PAY FOR ANYTHING. WILL YOU TRY IT? Why do we make this offer? Because we know that we have the BEST CURES for Catarrh, Asthma, Epilepsy and Deafness. We want you to know it, and to know it at our expense, not yours.

IF GOOD HEALTH IS WORTH HAVING, THIS OFFER IS WORTH TRYING.

REFERENCES:

Mrs. Richard Thompson, 2032 E. Fourteenth St., Noise and Deafness.
E. Shumaker, Compton, R. F. D. No. 2, Nervousness and Rheumatism.
L. Goodwin, 424 Towne Ave., Deafness and Noises.
G. W. Haines, 917 1-2 South Main Street, Deafness and Noises.
John R. Dunlap 2015 Dayton Avenue, Deafness and Noises.
John C. Williams, 215 E. Fifth Street, Catarrh and Bronchitis.
B. F. Hardy, 224 S. Olive, Asthma forty years.
S. W. Baker, 743 Judson Street, Catarrh and Neuralgia.

SPECIAL DISEASES CURED BY IMPROVED AND NEW TREATMENTS.

Asthma, Epilepsy, Paralysis, Locomotor Ataxia, Nervous Prostration, Goitre, Heart Disease, Diabetes, Sciatica, Neuralgia, Blood, Skin and all Nervous Diseases.

Home treatment. Write for particulars and give symptoms.

Have you any of the following symptoms: Mark them.

Headache, dizziness, nose stopped up, watery, dry, bad odor or pain? Do your ears ache or discharge, ringing or noises? Does your throat tickle, dry, get sore often? Hawk or spit, matter drop in throat, hoarse, bad taste in mouth, foul breath, tongue coated, ulcers or sores? Cough? Stomach bother you? Bowels regular? Any trouble with your kidneys? Pain in back? Any sores or eruptions on skin? Are you nervous or despondent? Sleep well? Blood out of order?

Our system of treatment and medicines are different from all others. Cannot be had elsewhere. Specialists, Physicians and Surgeons.

Middle-aged or elderly people who are nervous, despondent and melancholy quickly relieved and restored to normal condition.

BRING THIS ADVERTISEMENT WITH YOU. COME TODAY.

PACIFIC MEDICAL CO. Offices, 526, Fifth Floor Bryson Blk., 2d and Spring.
Twenty feet back of elevator. Ask the man.
HOURS—9 to 4; 6 to 8. Sundays, 9 to 12.

MEN

My Reputation
Is behind every treatment I give.

Its Quality
Will appeal to you who suffer.

Others Brag and Boast
I give you results.

Varicocele
I cure in 4 to 6 days. Many men have treated unsuccessfully for varicocele. My treatment is painless and the results are complete and forever.

Stricture
I cure the right way once and for all. I remove all urethral obstruction, inflammation and soreness and restore the membrane to a healthy condition, usually in 10 to 15 days.

Contracted Diseases
Failure to quickly cure these conditions is due to harsh measures, which are the direct cause for chronic conditions. My treatment is most cleanly and perfect.

I cure Rectal, Kidney and Bladder Troubles, Piles, Fistula and Blood Diseases, Wasting, Nervous and Chronic conditions, causing functional derangement, impairing strength and vitality.

Not By Mail
Permanent cures cannot be made by guessing through the mail. Those who have tried it have failed and without receiving even temporary relief.

Dr. MORTON
316 S. Broadway
Hours—9 to 4, 7 to 8; Sundays—9 to 12

MEN

To introduce our up-to-date and new methods we will until AUGUST 1st charge only one-half our regular fee

3 Reliable Brother Specialists 3

STRICTURE, VARICOCELE, WEAKNESS, BLOOD POISON, inflammation and ulceration of the mucous membrane. Reasonable fee with guarantee.

CONSULTATION FREE. Men out of town write.
HOURS—9 to 12, 1 to 5, 7 to 8 daily; 9 to 1 Sunday.

Doctors Beech Brothers
332 to 336 Germain Bldg., 224 S. SPRING ST., Opposite Orpheum, Los Angeles.

BEECH'S VIGORINE
Cures Weakness and Failure. Compounded and used only by us. In plain package by mail, $1, 6 for $5. Send for it.

The Results of all treatments given by Dr. Harrison are perfect in all curable cases. Our methods are superior and are the result of 27 years' active work in hospitals and special work in our offices. Consultation always free.

Our Folder, treating on diseases peculiar to men, sent free on request, or it may be found near foot of stairway at our entrance to offices, 202½ South Broadway.

MEN

We Are Specialists for Varicocele, Hydrocele, Stricture, Piles, Fistula, Blood Diseases, Contracted Diseases, Private Diseases, Loss of Vital Power, Kidney and Bladder Troubles.

Dr. Harrison & Co.
202½ South Broadway
Private Entrance on Second St.
Hours 9 to 4, 7 to 8
Sunday 9 to 12

WHOLESALE HAY
BOTH PHONES 1398
L. A. Hay Storage Co
Offices are moved to Hay house 1620 East 7th St., near Alameda

CASH OR CREDIT
Our Prices are the Same
Eastern Outfitting Co.

Dr. Taylor
The Leading Specialist For
MEN

You Can Pay When Cured

I have a quick and absolutely certain system of treating the case I undertake which positively insures me the Cure in less than half the time called for by the methods used in ordinary practice.

It can be stated, without fear of contradiction, that I have long been recognized as authority on certain disorders peculiar to men. Dr. Taylor's writings on these subjects have been freely quoted, and the brilliant results of his treatment have led to the general adoption of his methods.

I wish to announce, that, owing to enormous increase in practice, in these special lines, I will hereafter limit it to the following disorders exclusively, viz: Varicocele, which I cure in five days. Contracted Blood Disease, which without regard to extent or complication, I guarantee to cure in thirty days. Contracted Urethral Disease, Vital Weakness, Prostatic Disorders and Stricture.

Limiting my practice, thus insures speedy and permanent results, with small expense to my patients.

Those in any trouble, are urged to call without delay. Those wasting valuable time dissipating their money and aggravating their ailment by submitting to indirect, ineffectual unscientific treatment that never did and never can cure, are invited to investigate our successful system. I positively guarantee results in all curable cases and frankly refuse to accept any other class, if for any reason it is too late to guarantee a cure.

MY HONEST AND CANDID ADVICE COSTS YOU NOTHING. I cheerfully give you the very best opinion, guided by years of successful practice. Men out of town, in trouble, write if you cannot call, as many cases yield readily to proper home treatment and cure.

Dr. Taylor & Co.
205½ S. Spring St.
Cor. Spring and Third Sts.
LOS ANGELES, CAL.

Female Diseases and Weaknesses

Send $1 for a month's supply of my Vitoline, a regulator and health food. We treat successfully all forms of female diseases. Consultation free. Private entrance. Office hours 8 a.m. to 8 p.m.

Dr. Martin & Co.
254 South Broadway
Suit 18 Los Angeles, Cal.

LADIES
TAIT'S REGULATING TABLETS
have been prescribed for the cure of
MONTHLY IRREGULARITIES
by many of our best physicians, who testify to their invariable success. They are POSITIVELY GUARANTEED not to injure the most delicate woman and will give speedy relief when other remedies have failed. Price $3. For sale at all
SUN DRUG STORES.

DR. C. S. MERRILL,
(Of New York University.)
26 years a specialist for Genito-Urinary diseases of men and women. Varicocele and hydrocele cured in one treatment; no knife or loss of time. Bladder, Prostatic and Urethral Inflammations, Stricture, Lost Vitality, etc., quickly and permanently cured. Consultation free and strictly confidential. 206 1-2 S. Broadway, rooms 3, 4 and 5.

ALCOHOL, OPIUM TOBACCO HABIT
Cured to stay cured for half usual price until Aug. 1. No pain. No suffering, no injurious effects. Home treatment. Write for particulars.
GUARANTEE CURE Co
Office, 527 Fifth Floor, 145 South Spring Street.

Our herbal remedies have cured American diseases for two generations.
FOO & WING HERB CO.,
903 South Olive Street, Los Angeles.

ONE BOTTLE CURES
McBurney's Kidney and Bladder Cure.
For Bright's Disease, brick-dust deposit, bed-wetting, gravel, dropsy, diabetes and rheumatism. Send 10c in 2c stamps to W. F. McBurney, 2097 Vermont ave., for five days' treatment. Prepaid.

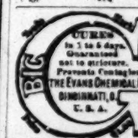

MEN AND WOMEN,
Use Big G for unnatural discharges, inflammations, irritations or ulcerations of mucous membranes. Painless, and not astringent or poisonous.
Sold by Druggists, or sent in plain wrapper, by express, prepaid, for $1.00, or 3 bottles $2.75. Circular sent on request.

Blood and Skin Diseases a Specialty
Rupture, Piles; Varicocele and Strictures Cured Without Cutting.
MELVIN E. SYKES, M. D., 423 1-2 S. Spring, Grand Pacific Hotel.

Rupture
NO Knife used or time lost
Pay until cured.
Call and see testimonials in our office, address FIDELITY RUPTURE CURE 423½ S. Spring St., Los Angeles. Rooms 3, 9. Hours 10 to 1 and 7 to 8.

THE CITY IN BRIEF

NEWS AND BUSINESS.

Did Trio Rob Sailor?

Bessie Richardson, Robert Bolden and May Flashman, were arrested yesterday on suspicion. It is believed by the police that the trio robbed a West Indian sailor of $12. They will hold all three pending an investigation.

Blind Refugees at Theater.

A feature of the bill at the Star Theater this week is the musical number given by the Legomarsino Brothers, two blind refugees from San Francisco. One of them plays on an instrument he invented, the rosendolin.

Young Ladies' Excursion.

The Westminster Hotel might prove a good field today for the establishment of a matrimonial bureau. A. J. P. McCann excursion of 150 people from New York City is due to arrive at 7 o'clock this morning. In the number are seventy-six charming young ladies.

Robbery Planned?

J. S. Hyde and H. G. Westerfield were arrested by Patrolman McGann, Saturday night on suspicion of laying plans to burglarize a house at No. 117 Geary street. The officers believe they frustrated an attempt at a crime. According to the police, Westerfield has been arrested on a similar charge before.

Sunday-School Room Expands.

The Sunday-school room of the First Christian Church will be enlarged and necessary improvements will be made. Work will be rushed through the summer months, and the reconstructed building will be completed by October 1. The growth of the school has made necessary the extra room, and accommodation will be provided for 1000 pupils.

Official Finds Twins at Home.

Grant McCart, one of the most popular patrolmen working out of Central Station, is the father of twins. Mr. McCart was called to his home, No. 1315 East First street, before he was off detail and when he arrived befound a boy and a girl awaiting him. When asked about it over the telephone last evening McCart said: "Sure, there's nothing too good for the Irish."

No Car, Much Beer.

Having missed the last car to Pasadena, Sunday morning, A. Page, went to a restaurant at No. 114 North Main street and ordered two bottles of beer but during the period he fell asleep and was robbed of $14. According to Page's story there were a man and a woman in a booth next to him. He believes that if the man and woman were found the identity of the thief could be established.

Taken on Cutting Charge.

Lawrence Parker, a negro, was arrested last evening by Patrolmen Glenn and Stephens on the cahrge of attempting to stab D. Ramsey on the night of the Fourth, while the latter was accompanying a young woman to her home from a party on Hancock street. Parker is booked on suspicion. It is understood from the police that they will change the charge to assault with a deadly weapon, as Parker was cut with a knife.

Thieves.

Petty thieves were very busy Saturday evening and Sunday morning. During the night G. M. Russell, an employé of the Southern Pacific, told the police yesterday, he lost a suit case containing clothing from the Hotel St. Francis. Charles Smith of Ludlow, reported to the officers yesterday that while he was asleep in a Los Angeles-street lodging-house his watch and other valuables were stolen by a stranger who shared his room with him.

Denies He Whipped Children.

G. C. Jacobs of No. 1165 Towne avenue returned yesterday from San Diego with his four-year-old daughter and thirteen-year-old son, who ran away from their home in this city last Saturday. Jacobs denies that he whipped the children as was reported. He says they boarded the Santa Fé train and rode to San Diego as the result of their desire to visit their mother in San Diego. Jacobs and his wife have been living apart for several years.

Mrs. Quinlin Found.

Mrs. J. Quinlin, reported to be missing to the police several days ago, was found by a patrolman at the Sisters' Hospital suffering from a complication of diseases. Following slight trouble in the family, Mrs. Quinlin left her room near Third street on Figueroa several days ago. She also left a note in which she stated that she thought she had been too great a burden on the family so she would leave. Consternation filled the Quinlin family. They feared that Mrs. Quinlin had been possessed with a desire to kill herself. The police detailed officers on the case and she was located at the hospital.

Watkins Children Found.

Lillian Watkins, 14 years old, Violet Watkins, 10 years old, and Wilfred Watkins, 11 years old, who had been wandering about the city, were found last night and returned to their home. When Mrs. William Watkins, mother of the children, reported to the police that they were missing she explained that they had gone for a walk about 2 o'clock yesterday afternoon and had not returned. The children had been living in Pasadena for some time but came to their present home at No. 1436 Maple avenue, recently. Not knowing the neighborhood they strayed away, and were unable to find their way back.

BREVITIES.

Fiesta Souvenir Book. Thirty full page illustrations. All the magnificent night electrical floats and the handsomest of the floral parade features are published in this fine Fiesta Pictorial Souvenir, printed on the best paper. Ready for delivery at The Times Job Office, 119 North Broadway. On sale at all bookstores and news stands. Price 25 cents.

Biggest bargains on the Coast at our closing-out picture sale. Buy this week at wholesale prices. The McClellan-Kanst Co., 111 Winston st., below Main, between 4th and 5th.

Oakland office Los Angeles Times, 521 Broadway. Telephone Oakland 7467. Arthur L. Fish representative. Advertisements and subscriptions received. Copies of The Times on file.

All kinds of analysis, tests, etc. Wade & Wade, 218 E. First.

Furs. D. Bonoff, furrier, 212 S. B'way.

ED MOORE COMING HOME.

Former Local Manager of Associated Press Is Too Ill to Work in New York City.

The many friends of Ed Moore, who left here several weeks ago to take the position of assistant night manager of the Associated Press in New York City, will be pained to learn that he is on his way back to this city, having been taken seriously ill in New York last week. He left that city Saturday evening, and may possibly reach here by Friday. A brief announcement of his illness was telegraphed his wife Saturday morning, and it was stated that she would be informed at different points along his route as to his condition, but she had heard nothing up to a late hour last night. Mr. Moore was Associated Press manager here for a number of years, is a man of ability in his line, and it was owing to his worth that he was offered the responsible position in New York.

COMES TO DO CHURCH WORK.

KANSAS CITY YOUNG LADY IS ELECTED HERE.

Miss Brown Made Church and Sunday-School Missionary and Pastor's Assistant of First Baptist—Rev. Paul Hatch to Labor Among Spanish-Speaking People.

At the close of the morning service yesterday in the First Baptist Church, Miss Alice M. Brown of Kansas City, Mo., was unanimously and heartily elected church and Sunday-school missionary and assistant to the pastor, Rev. Dr. Stephen A. Northrop. A consecrated lady in the congregation pays her salary, and received the thanks of the church for her magnificent gift to the larger work of this growing organization.

Since the coming of Dr. Northrop

MISS ALICE M. BROWN,
Yesterday elected missionary and pastor's assistant, First Baptist Church.

five months ago, and the increasing demands of his time and service, it has been found necessary to call an experienced helper to help carry on the work of the church and Sunday-school. Miss Brown was his assistant at the First Church of Kansas City, many years, and therefore brings with her a large and practical experience in the many-sided work of a prosperous city church. She was highly commended by officials of her home church. She comes from a family of preachers and Christian workers. Rev. Arthur Brown, pastor of the First Baptist Church of Salt Lake City, Utah, who supplies Dr. Northrop's pulpit during his vacation in British Columbia, is one of her brothers. The other, Rev. William Brown of Kansas City, Kan., was for some years a missionary at Manila, while Charles E. Brown and Bert Brown are active laymen in the First Church of Kansas City, Mo. Miss Brown is gifted in all lines of religious work, and well equipped for the many emergencies and responsibilities of her position. She has been a student at the Moody Bible School, Chicago, and is therefore no novice in Scripture knowledge and church methods. She will begin her service here September 1.

Rev. Paul Hatch, Spanish missionary, who talks that language fluently, has been secured by the church and the Baptist Convention of Southern California, to preach to the Spanish-speaking people in this city and surrounding towns. He is on the ground and will take up the work immediately.

Dr. Northrop has been invited by the British Columbia Chautauqua, Nelson, to deliver two sermons, two lectures and several Bible readings early in August, and there he will spend most of his vacation. Mrs. Northrop has been requested to lead the choruses and take charge of the musical features of this new Chautauqua.

PERSONAL.

Alexander Besak of St. Petersburg arrived yesterday at the Westminster.

N. Kopp of Pittsburgh, a prominent glass manufacturer, is staying at the Alexandria.

C. W. Clark, son of Senator W. A. Clark, accompanied by his wife, is staying at the Van Nuys.

County Sheriff Thomas O'Neil of San Francisco is on business in the city, and has quarters at the Hollenbeck.

VITAL RECORD {BIRTHS, DEATHS, MARRIAGES.

Births.

HEWITT. To the wife of Leslie R. Hewitt, July 3, 1906, a son.

Deaths.

CHRISTIN. July 5, 1906, Mrs. Rebecca Christin, aged 77, widow of Dr. J. C. Christin, mother of Mrs. Jud Saeger, Bertha Christin, Leo S. Christin of Los Angeles, and Mrs. C. H. Van de Water of St. Louis, Mo. Funeral services Tuesday, July 10, 2 p.m., from residence of Jud Saeger, 1029 Arapahoe st. Friends invited. Interment private.

GRAY. In this city, July 8, 1906, Susan, beloved mother of Addie Freeman, Ella Hopkins, C. H. and F. M. Gray. Funeral from residence, 962 W. Thirtieth, Tuesday, 10 a.m.

PARKINSON. In this city, July 7, Thomas Allan Parkinson, father of Allan Parkinson, aged 79 years. Funeral from the chapel of Pierce Bros., 358 S. Flower st., Monday at 10:30 a.m. Interment Rosedale.

ARNOTT. At Ocean Park, July 8, 1906, George Arnott, of No. 727 Burlington avenue, this city, of apoplexy. Funeral notice later.

HOLLENBECK LODGE, F. and A. M., will confer the Third Degree Tuesday, July 10, commencing at 1:30 p.m.

J. WILL DICK, Secretary.

Funeral Notice.

Funeral of Miss Catharina de Groot from Hardman-Meyer undertaking parlors, No. 1230 South Main street, Tuesday, July 10, 2 p.m.

Dexter Samson Co.

Undertakers, 1122 S. Flower. Home 613; Sunset 7255. Lady assistant. Private ambulance.

Robt. L. Garrett & Co., Undertakers.

Will remove to 1227 South Flower about July 15. Both 'Phones 75.

Connell, Unterkircher, Crawford.

Undertaking Co., 1051 South Grand avenue. Phones 6512. Main 6203. Lady attendant.

Peck & Chase Co., Undertakers.

423 S. Hill. Both phones 61. Lady attendant.

Pierce Bros. & Co., Undertakers.

350 S. Flower. Tel. M. 1827. Lady attendant.

Choice Cut Flowers.

A large variety of floral designs can be secured from J. W. Wolfskill, No. 219 West Second street.

Salt Lake Transfer Co., 217-19 East

First st., will check baggage at your residence at any point. Both Phones Ex. 751.

Baskerville Audit Company,

715 Pay Bldg. Home 2974. Main 6557.

BEECHAM'S Cold Cure, guaranteed cure in twenty-four hours. Sun Drug Co. (8 stores.)

Los Angeles Transfer Co., 751-3 South Spring.

Will check baggage at your residence to any point. Tel. M. 49 or 240. Home 240.

Tell Us Your Eye Troubles

If your eyes are weak entrust their care to our expert optician. Costs you nothing to have them scientifically tested. We furnish proper glasses at miniature prices.

Our Specialty—Gold filled rims with best lenses, $3.00.

Geneva Watch & Optical Co.
305 S. Broadway

THE RELIABLE STORES

You will be pleased when you try our

PURE OLIVE ...OIL...

Ask For It.

35c PINT 60c QUART

So. Cal. Wine Co.
218 W. Fourth Street
Home Phone Ex. 16. Sunset Main 332
518 SOUTH MAIN STREET
Sunset Phone Main 6451.

SIEGELS—WOMEN'S—CHILDREN'S WEAR
Myer Siegel & Co.
251-255 SOUTH BROADWAY
"The Women's Wear Specialty House"

Women's Waists
Special Sale Today **$2.65**

A lot of 50 dozen dainty lingerie blouses, made under our supervision with the usual "Siegel's" care, finish, fit and materials. Trimming devices of the latest fashion decree, with laces and embroidery motifs.

A waist well worth from $3.50 to $4.50, and several scores of styles to choose from. Don't miss this bona-fide bargain today if you anticipate of a waist need this summer, for this is the biggest savings yet on these elegant blouses.

Today (Monday) only..... **$2.65**

Imported Hand-Made French Gowns

Women's night dresses of the most exquisite handiwork that the expert needle artists produce. 50 dozen of 'em in a variety of designs, and these are one of our latest importations, and would regularly sell at $5 and $6. Are on sale for one day, today only..... **$3.50**

Any woman who is fond of the dainty bit in underwear won't overlook this great sale today, and we'd ask you to come early. The limited number may not last long.

Misses' and Children's

Dresses, Suits and Coats to fit any age, from the wee tot to the miss of twenty. Priced 1-4th and 1-3rd less than regular.

Headwear for Misses and Children in Trimmed Straws and Sailors at Half Price

SIEGELS—WOMEN'S—CHILDREN'S WEAR

.Frames.

Gold leaf picture frames made to order from the latest designs. We repair and regild gold picture frames, pedestals and gold furniture at cost of time and material.

Sanborn, Vail & Co.
357 South Broadway

Whenever you are thirsty, remember the Big White Onyx Fountain. Always satisfaction here.

BOSWELL & NOYES
Third and Broadway.

Inspect our new line of
IRON BEDS
You will save money by so doing.
A. B. Wilmans & Co.
816 So. Spring St.

Bresee Bros.' Co., Undertakers.
Removed to 858 S. Figueroa st.
Lady attendant; private ambulance.
Telephone, Main 243. Home 13687.

MENTHOL Cough syrup. Best for irritating throat coughs. All Sun Drug stores.

Orr & Hines Co., Funeral Directors.
Have moved to their new building, N. E. corner 12th and Flower. Both phones 61. Lady Assistant. Private Ambulance.

The Matrimonial Race

Things are moving pretty fast in the matrimonial line. And you who don't get married will have to be witnesses of the "trouble," whether you get married or see someone else take the step. And you need to be attired in a Frock Suit.

If you're at all particular you know that you ought to be attired in a Brauer-Krohn made-for-you Frock Suit.

$45, $55 and $70.

Brauer & Krohn
Tailors to Men Who Know.
THREE STORES.
128-130 S. Spring, 5th and Spring, and 114 1-2 South Main Street.
Phones—Main 3116 Home 2995.

Carriages that attract by their style, finish and workmanship.
We Build, Repair and Refinish.
RUBBER TIRES $12.50 UP.
ADVANCE BUGGY CO.
Factory—3060 Central Ave. Repository and Salesroom 380-386 S. Los Angeles St.
Home 24786. South 2199.

When you place your fuel order for the winter, ask for
American Block Coal
It is one of the cleanest and most satisfactory coals on the market.
Wood, Hay, Grain.
Prompt Delivery.
Clark Bros.
1249 South Figueroa St.
Main 7807. Home Ex. 106

STYLISH HAIR GOODS
All the latest and most stylish ideas in hair pieces are here—the largest stock west of Chicago. We carry none but the very best goods, and give the very best values that money can procure. If you need a hair piece, by all means let us show you our stock before you purchase.
Mail orders a specialty
WEAVER-JACKSON HAIR CO.
443 So. Broadway

BONDS

We suggest the advisability of putting a portion of your accumulations into high-grade non-taxable bonds.

Merchants Trust Company
Capital $350,000.00
209-211 S. Broadway

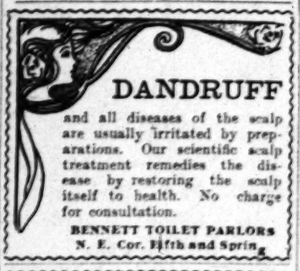

DANDRUFF
and all diseases of the scalp are usually irritated by preparations. Our scientific scalp treatment remedies the disease by restoring the scalp itself to health. No charge for consultation.
BENNETT TOILET PARLORS
N. E. Cor. Fifth and Spring

ALFRED BENJAMIN & CO.'S
HIGH GRADE CLOTHING
SOLD ONLY BY
JAMES SMITH & CO.
137-139 South Spring St.

Buy the Best Always
Garland Gas Ranges
Are Unequaled. We Are Agents.
Henry Guyot
328-330 So. SPRING ST.

ROCK AND MALT
$1.00 Full Quart
Star Wine and Grocery Co.
215 W. 5th St. Bet. Broadway and Hill
Phones—Main 2783, Home 1659
Prompt Delivery No Bar.

$1.50 ..AND.. $1.75

THE CUT SHOWS ONE OF THE NEW SHAPES IN BOTH OXFORDS OF BOX CALF OR VICI KID; BLUCHER CUT, CAP TOE, SIZES 12 TO 2, $1.50; SIZES 2½ TO 5½, $1.75. A FAIR—ONE OF THE SEASON'S BEST PRODUCTIONS.

Le Sage Brothers
433 SO. BROADWAY

The Soul of Rafael
By Marah Ellis Ryan
Price $1.35
STOLL & THAYER CO.
252 South Spring Street

Featherweight Trunks
Strongest light trunk made
Saves excess baggage ch'gs
Whitney-Barroughs Trunk Co.
419 South Spring Street
$20 to $32

Delicious Wines & Liquors
Absolutely pure and immensely health ful. Riesling and Claret 75c a gallon 8-year-old Port & Sherry $1 a gallon
German American Wine Co.
314 West 5th. St. Just off Broadway
Telephone Main 2082; Home 4385

Sentous Meats
Officially Inspected
Sanitary, Healthful, Germproof
Both Phones 1353

We will save you money on your jewelry purchases. Our 64 page catalogue No. 6 will be sent free on request to out-of-town patrons.
BROCK & FEAGANS
—JEWELERS—
Fourth and Broadway
Los Angeles

Delicious Wines
Pure and Healthful
Perfection Brew Beer,
95c Doz. Qts.
EDW. GERMAIN WINE CO.,
635 S. Main St.

Piano snaps in our bargain salesroom. Prices range from
$135 and Upwards.
GEO. J. BIRKEL COMPANY.
Steinway, Cecilian and Victor Dealers
345-347 S. Spring St.

FOR RENT
Two offices and three lofts on upper floors of this building. Lofts are large and well lighted and especially suited for small wholesale business, tailor, dressmaker or manufacturer's agent. Both freight and passenger elevator. Apply to office of PARMELEE-DOHRMANN CO., 435-441 S. Broadway.

"READY AND RIGHT"
THE NEW CLOTHING
On Sale at the
Silverwood Stores

"SOMETHING NEW EVERY DAY."
Jacoby Bros.
331-333-335 South Broadway.
BOTH PHONES 132.

Second and Greatest Week of July Clean-Ups

Follow the big crowds to Jacoby Bros. today. See yesterday's advertisement for hundreds of great specials.

Los Angeles

and Oakland each lay claim to be the

FIRST CITY

but there is no disputing the fact that the Oakland Tribune is the first paper in Northern California. The Tribune prints more displayed and classified ads. than all other Oakland papers combined. Circulation is the test of the utility of advertising space.

The Tribune

Oakland's exclusive Associated Press paper. Only paper Oakland publishing Sunday paper.

The Bulletin
OF SAN FRANCISCO
has removed to 105 S. Broadway where subscriptions and advertisements will be taken
PHONES: Main 3144. Home 3333
M. GEORGE, Agent

OAKLAND OFFICE
Los Angeles Times
...878 Broadway...
Telephone OAKLAND 7467 Arthur L. Fish, Repres.
Advertisements and Subscriptions Received
Copies of The Times on file.

KRYPTOKS far and near glasses without lines
Si Jo and Kearny — Dr. Geo. A. Collins

Investigate Our Credit System

DU BOIS & DAVIDSON FURNITURE COMPANY
212-214 WEST SIXTH STREET

"Just Over the Line from HIGH Rents and HIGH Prices"

Prices Cut to the Heart

"Match Them if You Can"

There isn't another furniture store within the limits of this city that practices such genuine price cutting as this store. Tramp, if you will, from one end of the city to the other—compare our prices and styles with the best you can find. We know the prevailing conditions, we know our prices are vastly less than you pay elsewhere. We want you to know it—test us. Here are some prices worth considering:

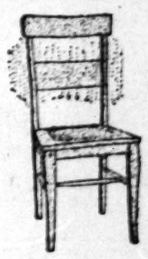

Dining Chair Specials
Handsome quarter sawed oak—full boxed dining room chairs—originally underpriced at $3.40. Special price $2.60
Quarter Sawed Golden Oak Diners with leather seats; values you can't match at $3.75. Special for $2.85

Mission Rocker Underpriced
Great large Mission Rockers — same as shown in cut, very comfortable, and of artistic design. Very strongly built and beautifully finished. Unusual value at regular price, $7.50; special price $4.95

Porch Furniture at One-Fifth Off

Save 20 cents on every dollar you spend for Hickory Porch Furniture.

We make this special reduction for a few days only. Our prices are regularly much less than you pay elsewhere—with this extra discount of 20 per cent. you can't well afford to ignore the opportunity to save. For example, you get a

$3.25 ARM ROCKER FOR..... $2.60
A $7.00 SETTEE FOR..... $5.60
ETC.

212-214 WEST SIXTH STREET

LOCAL WEATHER FORECAST
Fair tonight and Tuesday; mostly westerly.

VOL. 2. NO. 85.

CALL IT A FORGERY

Library Directors Repudiate a Circular Which Lauds Dr. C. J. K. Jones

ITS ORIGIN IS A MYSTERY

Director of Research Declares That Mr. Lummis Never Drafted It

WILL BE AN INVESTIGATION

Board Sees in the Letter a Continuance of the Attack Made Upon It

Purporting to have been issued by the Los Angeles public library, a circular which has been mailed to the patrons of the library and influential citizens is creating a great deal of amusement. In some quarters it has been received seriously. In the latter class is Dr. C. J. K. Jones, director of study and research, who characterized the circular as a forgery. It is based on the recent notice posted in the rooms of the library that all stacks and shelves are closed to access by the public, and the circular goes on to laud Dr. Jones in fulsome language. "I may be a knave," declared Dr. Jones, "but I am not an ass. Here the circular states, 'The eminent qualifications of Dr. Jones for this work need not be enumerated. He is a living encyclopedia.' Mr. Lummis never wrote that. Nor did he write this: 'The Los Angeles public library now offers facilities for study and research under official supervision such as perhaps no city in the world ever enjoyed before.' It is a fake, a forgery, a malicious attack upon Mr. Lummis, the directors of the library and the director of study and research. Yes, I have been appointed by the directors to gather evidence and proceed against the author of these attacks. I have been working on for some time, in the form of newspaper articles. This is the first instance where a forged notice has been issued and sent to our patrons."

Text of Circular

This is the purport of the circular, which has been cleverly written in imitation of Librarian Charles F. Lummis' style:

To our Patrons—The Los Angeles public library exists solely to educate the people. It is the duty of its directors—and it is their duty to be done.

It is, in their thoughtful wise to withhold personal books from the general public. The library will be, in a state of comparative seclusion, its needs will best be met through applications to Dr. C. J. K. Jones, director of study and research. The eminent qualifications of Dr. Jones for this work need not be enumerated. He is a living encyclopedia. The Los Angeles public library now offers facilities for study and research under skilled supervision such as perhaps no city in the world ever enjoyed before.

It is, however, in our community, an injustice to the public that individual studies require protection. For the benefit of this class we have decided to issue cards which will give access to the shelves, with all other persons excluded, when signed by the librarian or director of study and research, or in cases of members of the Friday Morning club.

To facilitate applications for these cards, especially from members of the Archaeological society, the Fortnightly league, the Los Angeles Art association, and all others connected with the public library.

THE LOS ANGELES PUBLIC LIBRARY.
Los Angeles, June 25, 1906.

Dr. Jones states that he first was notified of the existence of the circular by telephone from a young woman who said her mother had received a copy. She asked that it be sent to him and immediately laid the circular before the board of directors, who held a special session last Saturday afternoon. The style certainly was that of Lummis, but the circular evidently had not been written by him as he has been absent in the east for nearly two weeks.

Fails to See Humor

As a humorous composition the circular did not appeal to Dr. Jones and visibly was gratified when the board appointed him a committee of one to run the author to earth. "As far as criticizing the notice posted relative to shutting off access to the books and shelves," said Dr. Jones, "anybody can have anything they want from this library with the aid of a library assistant. The reason of that rule is that picking up book after book, as Jones showed how they had been mutilated. Plates, illustrations and entire pages had been torn out of such valuable volumes as 'Art of Heraldry' by Fox Davies, 'Life of Titian,' the works of Hinman and J. C. Van Dyke and scores of others. To prevent further mutilation the board decided to close the shelves to the public, but permit an addendant to get any book desired for reading in the public rooms." The attendant said that the Friday morning club nor any other organization never had been refused a courtesy. The young women composing the library force are highly indignant at the author of the circular and fail to see between the lines that the animus of the circular is directed against a woman.

BOOT ARRIVES AT PORTO RICO

Minister Charleston Makes Record Run From New York

SAN JUAN, Porto Rico, July 9.—After establishing a new record for the run from New York to San Juan, the minister, Charleston, with Secretary Barrett and party, has arrived here, making the trip in three days and nine hours. Governor Winthrop and secretary, A. L. Fraser, met the party and conducted the members to the executive residence, from the balcony of which the secretary reviewed the soldiers.

Logrowing guests of Presidents at dinner at the Elysee Palace warships refuse to eat fresh meats, which are delivered to storeyards.

is serving a petty crime as children are school.

Library Jones & Evans Lettice

LOCAL WEATHER FORECAST
For tonight and Tuesday; winds mostly westerly.

THE EVENING NEWS

Eastern Telegraph to 5 P. M.

VOL. 2. NO. 85. LOS ANGELES, MONDAY, JULY 9, 1906. ONE CENT TEN PAGES.

CALL IT A FORGERY

Library Directors Repudiate a Circular Which Lauds Dr. C. J. K. Jones

ITS ORIGIN IS A MYSTERY

Director of Research Declares That Mr. Lummis Never Drafted It

WILL BE AN INVESTIGATION

Board Sees in the Letter a Continuance of the Attack Made Upon It

Purporting to have been issued by the Los Angeles public library, a circular which has been mailed to the friends of the library and influential citizens is creating a great deal of comment. In some quarters it has been received seriously. In the latter case Dr. C. J. K. Jones, director of research, who characterized the circular as a forgery. It is based on the recent notice posted in the rooms of the library that all stacks and alcoves are closed to access by the public, and the circular goes on to call Dr. Jones in fulsome language. "I say he is a knave," declared Dr. Jones, "but I am not an ass. Here the circular states: 'The eminent qualifications of Dr. Jones for this work need not be enumerated. He is a living encyclopedia.' Mr. Lummis never wrote that. He did not write this: 'The Los Angeles public library now offers facilities for study and research under the supervision such as perhaps no other city in the world ever enjoyed before.' This, also, a forgery, a malicious attempt of Mr. Lummis, the directors of the library and the director of study to get ahead. Yes, I have been appointed by the directors to gather evidence to proceed against the author of the circular, and I have done this. In the course of my investigations I have found that the Los Angeles public library has been the victim of a forged notice which was issued and sent to our patrons.

"As to the purport of the circular, it has been cleverly written in imitation of Librarian Charles F. Lummis.

"Text of Circular

"The circular states that the Los Angeles public library now offers facilities for study and research, under skilled supervision such as perhaps no other city in the world ever enjoyed before. In our community, an institution for such special studies requires, for the benefit of this class we have cards which will give access to the shelves, with all other services, when signed by the librarian or director of study and research, or by a committee of members of the Friday Afternoon Club, the Archaeological Society, the Art League, the Los Angeles Museum, the Press Association, and all other like organizations."

The circular states that the first was heard of the existence of the circular from a young woman who said that her mother had received a copy. It is said that it be sent to him and that only laid the circular before the board of directors, who held a special meeting last Saturday afternoon. It was certainly was that of Librarian Lummis, but the circular evidently had not been written by him as he had been absent in the east for over two weeks.

"Fails to See Humor

"As a humorous composition the circular did not appeal to Dr. Jones and he was not gratified when the board appointed him a committee of one to read the author to earth.

"In so far as criticising the notice posted relative to shutting off access to the stacks and shelves," said Dr. Jones, "any one can have anything they want from the library with the aid of a library card. The reason of that rule is that people sticking up book after book, have abused how they had been treated. Plates, illustrations and entire pages had been torn out of such valuable volumes as 'Art of Heraldry' by Davies, 'Life of Titian,' the works of Hogarth and J. C. Van Dyke and a score of others. To prevent further mutilation the board decided to close the alcoves to the public, but permit any assistant to get any book desired by a reader in the public rooms." Dr. Jones said that the Friday afternoon club never any other organization had been refused a courtesy, and the young women composing the club were highly indignant at the publication of the circular and fail to see any reason for the animus which the author is directed against a

JUDGE SCORES LAWYER

R. D. Rymert Is Held to Account for His Dealings With a Negro Client

Relations existing between Attorney J. D. Rymert and Coleman Moore, a negro sentenced Saturday to serve two years in state's prison for burglary, will be investigated by Judge Smith of the superior court. When court opened this morning Judge Smith called Mr. Rymert before him.

"Mr. Rymert," he said, "you telephoned me, I believe, Saturday evening, that a man sentenced by me for burglary claimed that the articles stolen had been taken from his own house."

"I did, your honor," replied the attorney, "but since then I have discovered that the man lied to me. They were not taken from his house, as I became satisfied after talking to witnesses."

"Is the man in court," asked the judge. "Let him be sworn."

Moore was brought forward and under oath testified that he had told the attorney nothing of the kind. Further, he explained that Mr. Rymert had come to him and offered to get his sentence cut down for $65.

"The first time I saw Mr. Rymert," the negro continued, "he sent for me when I was in the jail. I told him I had talked with the district attorney and that I had made up my mind to plead guilty."

At this point the court interrupted to ask if Moore or a friend had not first sent for the attorney, but the colored man denied it. This roused Judge Smith's ire and he beckoned Moore to a seat. Then, turning to Mr. Rymert, he said:

"I will not allow any attorney practicing at my bar to crowd himself on anyone in jail. It is a practice I cannot and will not tolerate."

"The jailers know something about this, your honor, and they know this man did send for me. I ask that you hear me and them in this matter," was the reply.

"I will hear them before proceeding farther," replied the court tartly, and the incident was closed for the time being. Moore was returned to the county jail, but will not be taken to Folsom until the investigation is concluded.

BAN ON LUNCH WAGONS

Chief Auble Threatens to Put Them Out of Business—Owners Will Fight

Lunch wagons that infest the streets o' nights are to be banished, finally and forever, according to Chief of Police Auble, who has directed his subordinates to that effect. The crusade begins tonight. This radical move concerns more than 200 men, many of them depending for their own support and that of large families on the income netted them by these curbstone restaurants. The lunch wagon owners are now so strong that it is believed a bitter fight will ensue before the men will give up the prerogatives they have taken upon themselves.

"I intend to put a stop to this lunch wagon business on the city streets at once," said the chief this morning. "I have issued orders to that effect that will go to the patrolmen on the night watch this afternoon. Their first duty will be to notify the owners of the stands that curtains must come off, and stools removed. After that if the owners do not take the hint and quit we will get after them some other way. I understand from the attorneys that these carts can be declared public nuisances by the courts, as they are obstructions of both the sidewalks and the streets. I intend to make good this order, although I realize what I am up against."

One of the owners of a wagon said, when told of the new order: "We certainly do not intend to submit to this order without a fight. We have rights on the streets that have been recognized for years and we will not give them up. The city council not so long ago fixed the hours to which we would be limited on the streets and my attorney tells me that this ordinance by inference gives us a right the chief cannot take away. It means bread and butter to us and we will fight."

AGED TRAVELER KILLED

Thomas Hoar, Canadian Tourist, Is Struck by a Trolley Car

After traveling 100,000 miles without an accident, Thomas Hoar, a Canadian tourist, was killed by car 276 on the Pacific Electric railway at Willowbrook on the Long Beach line this morning. Hoar was 76 years old, and near-sighted. He was taken to the crossing by the daughter of W. Sandercook, whose guest he had been, and left alone to board the car. The old man stood on the track and failed to see the approaching car. Death was instantaneous. The body was not marred. Hoar leaves a wife, three daughters and one son at his home in Bowmanville, Ontario, Canada. He has been visiting Mr. Sandercook at his residence on Orange street, near Central avenue, Los Angeles, for several weeks. He was a horseshoer and blacksmith, and in recent years has devoted almost all his time to travel. Coroner Trout will hold an inquest.

BRYAN CALLS ON PREMIER

Nebraskan Received by Sir Henry Campbell-Bannerman—Visit at Reid Home Concluded

LONDON, July 9.—William Jennings Bryan concluded his visit at Ambassador Reid's country home and returned to the city today. He called upon Sir Henry Campbell-Bannerman. C. A. Pearson, the publisher, entertained Mr. and Mrs. Bryan at dinner this evening.

SHE LIKED TO SKATE

Mrs. Bobby McCall Devoted to a Fad Which Her Husband Never Enjoyed

HE HAD OTHER TROUBLES

System of Borrowing From the Cash Box Was Cause of His Downfall

FACES JUDGE TOMORROW

Theatrical Man's Friends Say Wife's Fondness for Dress Was to Blame

It now appears that three distinct causes led to the surprising defalcation of "Bobby" McCall, formerly treasurer of the Grand opera house, who is to be arraigned in the police court tomorrow morning on a charge of felony embezzlement, and it seems that McCall, who is not what would be described as a strong-minded man, was almost at his wits' end with his complication of troubles, prominent among which was his wife's devotion to the roller skate fad.

First of these was a condition which probably will be found in any box office in Los Angeles today. This is a system of borrowing by the treasurer. While this is a dangerous, and somewhat reprehensible course, it is recognized by all managers to be absolutely unavoidable, and so long as the treasurer is responsible there is no great objection to it. This systematic borrowing is made possible by reason of the advance sales. If a ticket is bought today for a performance next week, the money is put in the drawer from which the ticket it taken, and is not touched until the cash for that night is balanced.

In this way there is always a considerable sum of money on hand in advance sales, depending on the amount of business being done by the theater, and the treasurer can borrow as much as he likes from this without detection. McCall practiced this system, but Sunday night, June 24, found that he had borrowed so heavily that he had not enough money in his advance sales to cover the shortage. This was on account of "Secret Service Sam" being played two weeks, there being a light advance sale for the second week of the piece.

Eloped With Alethea

This shortage, however, probably was not more than $20 or $30 altogether, and McCall had been in the employ of the company so long that had he gone to Manager Clarence Drown with the statement of the condition of his cash he certainly would not have been arrested, and might not even have been discharged. It is certain that McCall must have known this, but there were other elements entering into the situation.

About one year ago McCall eloped with Miss Alethea Gale Knight and they were married. They rented a small cottage on East First street in Boyle Heights and started housekeeping. As they had nothing to start with they had to furnish the house throughout, and as McCall had no money saved they did this on the installment plan. It cost more to run a house than the McCalls, especially "Bobby," had expected, and as the young wife had had almost no experience in housekeeping, debts began to pile up in alarming fashion. The position of treasurer at the Grand does not carry a large salary, and McCall's road kept getting harder and harder to travel.

She Loved to Skate

Even this, however, probably would have never resulted in McCall running away with a paltry $100 but for the third fact which is only now brought to light by the mysterious disappearance of Mrs. McCall. The young wife has been fond of the skating rinks, and from the time of the beginning of the popularity of the fad, has been a frequent patron of these places of amusement. "Bobby" did not approve of too much roller skating, not merely because it was expensive, but possibly because he was unable to accompany his wife to the rinks.

On one occasion Mrs. McCall was heard to say that she got $2 or $3 extra money from her husband every week for housekeeping expenses and spent it at the skating rinks, and he could not understand where the extra money went to. Mrs. McCall was at one of the rinks the Sunday night that her husband started on his flying trip to Denver.

McCall Was in Despair

Mrs. McCall always dressed well, too, and she seemed to have no idea of the necessity for economy on a small salary, and it is believed by McCall's friends that his wife's extravagance as well as her fondness for roller skates and their attendant pleasures led him to the impulse to gather up all the money he could conveniently reach and leave for any place away from Los Angeles. Mrs. McCall has not been seen since Friday night, and her relatives in Boyle Heights, while endeavoring to make light of her absence, admit that they do not know where she is. When McCall was arrested in Salt Lake city she tried her best to keep the matter quiet, but as McCall would not restore the money her efforts were fruitless, and it is said that she has not tried to see him since he was brought back almost a week ago.

TEXTILE WORKERS GET RAISE

Wages Advanced Five Per Cent in New England Cotton Mills

BOSTON, July 9.—This morning an advance of five per cent in wages paid at the cotton mills of New England went into effect. One hundred and sixty thousand textile workers have been raised since early this year.

SECRETARY TAFT HOLDS DOWN THE LID WHILE THE PRESIDENT IS AWAY

With Roosevelt gaining muscle at his home in Oyster Bay,
While Root aboard the Charleston to the Congress steals away,
The lid by Taft is well held down, nor need we hesitate
To put him on the safety valve in nineteen hundred eight.

THREE NEW BREAKS

Waters of San Joaquin and Middle Rivers Pouring Through Levee

MEN CANNOT STAY FLOOD

Venice, Twitchell and Andros Islands Inundated—Loss Will Reach Millions

STOCKTON, July 9.—Waters of the San Joaquin and Middle rivers now are pouring out through three new breaks in the levee over immense reclamation districts west of Stockton, and it is believed the flood will be the most disastrous in the history of California.

At 2 o'clock this morning the levee on Middle river broke and the water now is sweeping the lower division of Roberts island. It is feared the middle and upper divisions, never known to have been flooded before, will go under. Dredgers are unable to cope with the situation, and the break is widening rapidly.

Venice island, on the north side of the San Joaquin, containing 5,000 acres, is being flooded from the break yesterday. Dredgers and pile drivers are working and it is hoped to close the break before the next high tide this evening.

Twitchell and Andros islands now are under eight feet of water. Three thousand acres of dairy farms are inundated. The Upper San Joaquin and the Merced rivers are rising and the Sacramento is high.

Men are exhausted from fighting night and day for a week. The losses probably will reach millions.

HIS WOUNDS PROVE FATAL

Judge Emory, Shot by Love-Infatuated Chester Thompson, Dies at His Home in Seattle

SEATTLE, Wash., July 9.—Judge Gordon Meade Emory, who was shot at his home by young Chester Thompson Saturday, died this morning. Thompson is infatuated with Miss Charlotte Whitlesey, and it is believed he intended to kill the girl and himself. He watched her home and when she went to the dwelling of her uncle followed her. It is said he tried to force an entrance and when the judge attempted to stop him he fired two shots, one of the bullets penetrating both lungs of the victim. Thompson, who is in jail, is thought to have been temporarily insane at the time of the shooting. Both families are well known in this vicinity.

Thompson's coat and hat were found this morning, the coat containing a box of cartridges from which fifteen were missing. Physicians say the boy's mind is unbalanced as a result of overstudy. He paces his cell nervously.

"Yes, I regret it," he said this morning, as tears filled his eyes. "It was terrible."

PAY MAN ASKING FOR A CIGAR

Such Is Order Sent Italian, Violation of Which Means Death

CHICAGO, July 9.—Salvatore Sorasino, an employer of Italian labor, has received a letter declaring that if he does not pay $300 to members of a society when accosted by a certain man asking for a cigar he will be killed. He told the police the letter was signed "Fiana Della Nova."

CLARK IS HOPEFUL

Lines to Barstow and Into San Diego Are Among the Possibilities

STEAMSHIPS TO THE ORIENT

Freighters Would Pay Now—Plan to Build Into the Pioche District

"We hope to build our own line between San Bernardino and Barstow. Further than that I cannot say. It is one of the things which may not materialize.

"I cannot state if we will ever build into San Diego. The development of the business on this coast may make it advisable in the future to do so."

Senator Clark is careful regarding his statements of undeveloped plans for his lines. He is not reluctant to speak of the lines now in commission and those being constructed, and is enthusiastic over the future. Regarding the possibilities of a steamship line to the Orient, he said:

"It is possible that the Salt Lake may operate its line of steamships between San Pedro and the Orient. This would be quite feasible, even at the present time, simply for the carrying of freight. To operate a line of passenger steamers would necessitate a large fleet of steamers and enormous expenditures, which at the present time is not warranted."

Senator Clark is a firm believer in the future of the Nevada and eastern California mineral fields. He expresses himself as well pleased with the prospects for the Las Vegas & Tonopah line now building, which will tap the heart of the rich mineral belt.

"We are planning to build a branch line to the old Pioche district," said the senator. "That camp is in a region richly mineralized and it needs but the railroad, in my opinion, to regain a portion, at least, of its former greatness. Pioche was a booming place a few years ago."

Senator Clark will leave tomorrow for San Francisco, Reno, Tonopah, Goldfield, Las Vegas and Salt Lake. The greater part of the day will be passed in the office of his brother, J. Ross Clark, vice-president of the Salt Lake lines, in going over matters of importance and in dictating letters. He is traveling in his own private car and arrived in Los Angeles yesterday. He is accompanied by his son and daughter-in-law, Mr. and Mrs. C. W. Clark, his daughter, Mrs. Charles Potter King of New York, and his private secretary, J. H. Anderson. They are guests of his brother, J. Ross Clark, while in this city.

Senator Clark expresses himself as having great faith in the future of Los Angeles and he considers it the logical base of supplies for the great mineral region traversed by his lines. He thinks it possible that smelters may be located here, especially if cheap fuel is obtainable.

TAFT WILL SPEAK TONIGHT

Secretary of War Formally to Launch Presidential Boom at Greensboro, N. C.

GREENSBORO, N. C., July 9.—Secretary Taft, who has arrived in the city, will address the republican delegates and party leaders gathered here for tomorrow's state convention at a meeting tonight, and according to rumor the occasion is designed to mark the formal launching of the Taft presidential boom.

WARN THE SHOPPERS

Police Stop Customers at the Doors of Marshall Field's Big Retail Store

SENSATION FOR CHICAGO

Non-Observance of the Building and Fire Ordinances Is the Cause

CHICAGO, July 9.—Building Commissioner Bartzen this morning stationed twelve policemen in front of the Marshall Field retail establishment, warning customers not to enter the store.

An immense addition is being erected and the commissioner declares that the building and fire ordinances are not observed. Representatives of the store protested against the commissioner's action and an altercation followed in which the agents were ordered from Bartzen's office.

After a long conference with the mayor, the police were removed and business was resumed. The management of the store refused to state that it would place five stairways, over the placing of which the controversy arose.

SLOAN FINED TEN DOLLARS

President's Bodyguard Pleads Guilty to Assaulting a New York Newspaper Photographer

OYSTER BAY, July 9.—President Roosevelt's secret service bodyguard, James C. Sloan, pleaded guilty this morning to assaulting Clarence Legendre, a New York newspaper photographer, July 1, when the plaintiff took a picture of the president and Mrs. Roosevelt, despite Sloan's order to desist. He was fined ten dollars, including costs, and was dismissed much to Legendre's chagrin, who hoped to air the case.

President Roosevelt today appointed Charles Earl solicitor of the department of commerce and labor. At present he is an attorney in the department of justice.

FAILS TO PAY BOND INTEREST

Oceanic Steamship Company in Financial Trouble

SAN FRANCISCO, July 9.—Owing to the refusal of the J. D. Spreckels & Brothers company to increase further the amount of money they have advanced to the Oceanic Steamship company, that corporation is in a state of financial collapse, not having paid the July interest of 2½ per cent on its bonds, and owing $2,000,000 to the Spreckels estate in the form of an overdraft. As the members of the Spreckels family own the greater portion of the bonds, however, they will only have to foreclose their mortgage and they will be as secure as they were before. It is believed that they refused to advance the money for the July interest for this reason.

DIES IN CHAIR IN TERROR

Murderer Is Executed in Charlestown, Mass., Penitentiary

BOSTON, July 9.—Half crazed with fear John Schidlofski was electrocuted this morning at Charlestown prison for uxoricide.

POLICE ROUT BAND

Gang of Chinese Highbinders Is Broken Up After a Long Chase

LEADERS LEAVE THE CITY

Thefts Attract the Attention of Authorities to Campaign of Crime

ARREST REVEALS ROMANCE

Wong Lung Returned to Visit a Girl and Was Quickly Captured

Quietly and without attracting attention the local police are dealing with as desperate a band of highbinders as ever infested a city. Reports made to Chief Auble this morning by the Chinatown officers seem to indicate that the latter now have the upper hand and that the band is broken up, for one member of the band has been sent out of the city and the leader, Wong Lung, a Chinaman with a record, will leave today. Patrolmen Willet and McIntosh, a Chinese interpreter, Joseph Sanders, and two Chinese spies, were instrumental in locating Wong Sunday evening, and he was run to earth after an exciting chase late Sunday night.

The highbinders have been quiet all up and down the coast for several months. Little attention has been attracted to them because they have confined their operations to petty thievery, rifling depredations, the looting of San Francisco Chinese quarters and similar work. The tongs made up of respectable and law abiding Chinese have endeavored to suppress this small crime in their own way, but they have neither dared to engage in open warfare on the highbinders nor call in the police for fear of opening a breach that it would cost lives and much money to close again.

Most Daring in State

Through work in the local quarters, however, the police here decided that a group of highbinders was working, and they began to pursue every clew. Ten days ago Ah Chung, one of the cleverest and most daring Chinese in the state, was connected with the highbinders by the police, to the great surprise of local Chinese, and he was straightway deported. A young Americanized Chinese, Jack Lee by name, was suspected and still is being watched, and a third man was located who knew something of Ah and the operations of the hichbinders.

It was through watching the movements of this third Chinaman that the fourth, Wong Lung, was located. He was shadowed all last week until Friday, when some of his friends discovered it and told him. Wong disappeared immediately as completely as though he had been swallowed up. The police were baffled and called in a Chinese spy. The men worked and watched and Sunday ran Wong to earth.

Love Affair the Cause

A love affair in China alley is said to have accounted for Wong's reappearance and subsequent capture. He was found there, routed out by the police, fled through an open window to the alley and disappeared into one of the many little rookeries that exist. Joe Sanders, the interpreter, was the only man who knew this warren and he went in with the officers. Wong was found just as he was leaving the room by a back way.

As soon as he saw that he was trapped and that the police knew of his connection with the highbinders he gave up. "All lite," he told Patrolman McIntosh. "You no likee me, I go lite alay." Confident that he would keep his word the police did not lock Wong up at all, but watched him while he packed and said good-by to his friends. He promised to leave this city today and at noon one of the officers reported that Wong was gone from Chinatown, and probably from the city. Close watch is being kept for other members of the gang and it is believed that they will be found this week. All of them will be either run out of town or placed in jail on heavy vagrancy sentences.

CONGRESSMAN ADAMS DEAD

Wisconsin Representative Passes Away at the Auditorium Hotel in Chicago

CHICAGO, July 9.—United States Congressman Henry Cullen Adams, representing the second district of Wisconsin, died at the Auditorium hotel this morning, aged 56 years.

Henry C. Adams was born at Verona, Oneida county, New York, Nov. 28, 1850, and went to Wisconsin with his parents the following year. He attended Albion academy one year and the Wisconsin university three years. In politics he was republican and he was prominent in public life. He was a member of the Wisconsin assembly two terms, 1883-1887; state superintendent of public property, 1884-1890, and dairy and food commissioner of Wisconsin, 1894-1902. Until 1890 he was engaged in dairying and small fruit growing and at the time of his death was in the real estate business. He was elected to the fifty-eighth congress, and was re-elected to the fifty-ninth congress, receiving 22,773 votes to 15,265 cast for J. J. Wood, democrat.

BIG PIANO WAREHOUSE BURNS

Woodmansee Company of Cincinnati Suffers $147,000 Loss

CINCINNATI, July 9.—Fire this morning destroyed the Woodmansee piano warehouse. The loss is $147,000

DAM SOON TO RISE

Preliminary Work at the Tonto Basin Nearly Completed by Government

LAKE TWENTY MILES LONG

Los Angeles Engineer Talks of Vast Project to Reclaim Arizona Land

Roosevelt dam, at the mouth of the Tonto basin in Arizona, will hold back 1,500,000 acre-feet of water, or an amount equal to that required to cover 1,500,000 acres of ground with water twelve inches deep. These are the astounding figures recently arrived at by the government engineers in charge of the work on Tonto basin, according to Kenneth Shibley, a young Los Angeles engineer, who is here on a furlough from the basin. Shibley, a graduate of the University of Southern California and Berkeley, is engaged in the draughting office and in a position to know of every step of progress made on this, the greatest engineering feat the reclamation service of the government ever attempted.

"Arizona is one of the most prospective agricultural districts in the country," said Mr. Shibley this morning. "There are thousands of acres of irrigable land in the territory and the solution of the water problem will bring Arizona to the fore with a bound no one can now appreciate. It is the intention of the government to solve this problem and the Roosevelt dam at Tonto basin is the first of the great enterprises projected to that end.

"The Tonto basin and the Salt river come together in a gap eighty miles northeast of Phoenix. It is here that the government plans to build the Roosevelt dam, one of the greatest in the world, 274 feet high in the center, 800 feet long and 150 feet through at the widest point. The dam will hold back the winter rains of November, December and January and form a lake twenty miles long and an average of three miles wide, or fifty-eight square miles in area. This water will be carried out through conduits cut through the solid rock of the mountains on either side of the dam itself. The gates at the entrances to these conduits will be the largest and heaviest in the world and operated by hydraulic power. When these are installed the engineers at the dam will be able to release an amount of water so exact that it will not vary a dozen miners' inches from the quantity desired at any time.

Flow Through Canyons

"eBtween Roosevelt dam and Phoenix the water will flow in open cement conduits, down a series of canyons to a diversion dam that will send it into the smaller canals that spread out, fan-like, over the 250,000 acres of land it is planned to irrigate. This area is below Phoenix. The canals here have been in use for years but almost every winter they have been washed away by the heavy floods from the Tonto basin that have never been held in check. A roaring torrent thirty feet deep pours through the gap in winter time, sweeping away everything in its path and costing the land owners thousands of dollars annually.

"There was an immense amount of preliminary work at the basin before work on the dam could be begun. This now has been finished. There is a power canal 8,000 feet long that furnishes electrical power for the use of the contractors and the government, but that will eventually be sold to ranchers in the valley below at cost, one-half cent a horsepower an hour. Private corporations, as in this city, for instance, charge from five to ten cents for the same amount of power. The plant will have a capacity of 180,000 horsepower. In addition to this, there is a cement plant for the manufacture of cement on the ground. There are unlimited supplies of rock and lime at Tonto and this plant will turn out 12,000 barrels a month at $2 a barrel, almost half what the government would pay contractors for the same quality.

"An immense camp is necessitated for the construction work and permanent houses have been built. These make a good sized city in themselves, and there are many men not actively engaged in the project who are in business at Roosevelt and doing well. The government supplies lodging and board for all its employes and pays good salaries. The result is the highest class of work, both engineering and construction. The camp is governed and laid out on lines almost military. There is no confusion, no waste, no energy misapplied. It is a revelation to work under those big engineers in a project so vast. Two millions already have been spent and the dam itself has not been touched.

Dam Soon to Rise

"The work of clearing away the ground for the dam, however, has been begun and inside of a few weeks it will begin to rise. An immense trench thirty feet deep will be dug in order to build the dam from bed rock. Rock and cement will then be poured into this trench and the dam will grow rapidly. The project should be completed in less than two years.

"The construction of the Arizona dam, just north of Phoenix that will divert the waters of the Tonto basin into the distributing canals, is another great enterprise, almost equal in magnitude to the Roosevelt dam. It will be begun before the Roosevelt dam is completed and it is probable that most of the men engaged on the upper works will go down to complete the lower later. The government is to spend $20,000,000 for the reclamation service in the two projects and incidental work."

Mr. Shibley, who is well known here, is a guest of Mrs. J. A. Bovard, 1428 Albany street. He will remain here for another week at least before returning to his work in Roosevelt.

KAISER MEETS KING HAAKON

Rulers Greet Each Other Affectionately and Hold Conference

TRONDHJEM, July 9.—Royal osculatory salutes were exchanged by Emperor William of Germany and King Haakon of Norway when they met here. The two monarchs passed almost an hour in secret conversation after this affectionate meeting. Many festivities are planned for the visit of the kaiser.

For Fire Insurance, see Althouse Bros.

MUSIC AND ADDRESSES

Interesting Program Tonight at Opening of Long Beach Chautauqua

LONG BEACH, July 9.—With music and addresses the Long Beach Chautauqua convenes this evening, promised attendance and the excellence of the program, as already arranged, assuring a most successful session. Tonight's exercises include selections by the Royal Italian band; addresses of welcome, Mayor F. H. Downs for city, James A. Miller, chamber of commerce, and Mrs. Adelaide Tichenor, Ebell club; responses, Rev. C. P. Dorland, president of the Chautauqua, and Professor Charles F. Kent. Child study will be made a feature of this summer's meeting, noted students having been secured for lectures.

Special lectures will be given by Judge Curtis D. Wilbur of the Los Angeles juvenile court, Mrs. Jefferson D. Gibbs, president of the Southern California woman's parliament, whose work among child-rescue mission has been valuable; Professor Tully C. Knowles of the department of sociology and history, University of Southern California; Stephen Korkin Szymanowski and Rev. Henry Butler Schwartz. The child study class will meet each morning at 11 o'clock. At 1:30 o'clock in the Pine avenue school gymnasium demonstration work will be given.

Beginning tomorrow morning Chautauqua will get down to business. The morning sessions of the classes will be held at the First Christian church, except that of domestic science, which is to be held in the auditorium.

At 8 o'clock a. m. there will be a devotional service, followed by an hour's Bible study, conducted by Professor Charles F. Kent, professor of Biblical literature in Yale university. The current events section will be in charge of Professor J. H. Hoose; art and design, Mrs. L. E. Garden-McLeod, and domestic science Mrs. Grace E. Dutton.

The afternoon session will open at 2:30 o'clock and in the evening at 7:30 o'clock. The preludes are in charge of the Pomona College Glee club, consisting of eight members under the direction of Professor F. A. Bacon. Tuesday afternoon the attraction will be Mrs. Louise Nixon Hill, presenting in costumes her story of "Three Centuries in Song." In the evening Captain Jack Crawford will talk of western life.

It has been definitely settled that the annual Chautauqua sermon Sunday, July 15, will be delivered by Bishop J. W. Hamilton of the Methodist Episcopal church, who is passing the summer in Long Beach.

GERMAN NOT A SUICIDE

Coroner's Jury Finds That the Death of Hochling Was Accidental

Accidental death was the finding of the coroner's jury which investigated today the mysterious death of Carl Hochling of Colegrove Sunday morning. Hochling's remains were found in the ruins of his barn, which was completely destroyed by fire. The origin of the fire is unknown. Although there was a suspicion that the old German had committed suicide, the coroner's inquest brought out no evidence to prove it. A cow and a horse were fatally burned in the barn. It is the belief of Hochling's three daughters that their father rushed into the barn when he discovered it was on fire, and undertook to save the lives of his animals. The suicide theory developed partly from the fact that Hochling, who was a religious and honest old man, had brooded over a fine imposed upon him months ago for illegally selling wine. He raised the grapes and innocently disposed of small quantities to his neighbors.

WILSON VISITS PLANTS

Secretary of Agriculture and Packers' Representatives Hold Conference

CHICAGO, July 9.—Secretary Wilson visited the stockyards and made a personal inspection today. He also conferred with representatives of the packers, who solicited the conference, which was short but lively. The secretary would say little, stating that his business merely was to ascertain how many inspectors are needed at each house to enforce the new law. The packers refused to make any comment. They are aggrieved because Secretary Wilson criticized them for their "grudging spirit of economy" before visiting the plants. The secretary of agriculture suggested a number of improvements to the packers.

STUFFED BIRDS DESTROYED

Fire Damages Girard Street Residence $1,200—Gas Stove Ignites Kitchen Wall

Stuffed birds of various species, valued at $500, were burned in a fire that partially destroyed the residence of Dr. J. M. Sundin and N. J. Reed, 1516 Girard street, this morning at 10 o'clock. The fire originated in the kitchen of the half of the house occupied by the Reed family, where Mrs. Reed was baking bread over a gas stove. The oven was close to the wall and the wood work took fire. Before the two families discovered it the fire had a good hold and all that was left to do was to save what furnishings could be reached. The valuable bird collection of Dr. Sundin was in a room directly over the kitchen in which the fire started and the handsome specimens were the first things to go. Practically everything else in both houses were saved. The house was partially destroyed, the loss being about $1,200.

DOUBLE WEDDING TOMORROW

Misses Trudeau Will Be the Brides of Furtsch and Kranwrinkle

Double wedding services will be held in St. Joseph's hall tomorrow morning, when Father Raphael will conduct mass for George J. Furtsch and Celestine Trudeau and Ben Kranwrinkle and Miss Bessie Trudeau. The best men will be Fred and George Kranwrinkle, and the maids of honor Misses Nora Sheets and Clara Trudeau. The flower girls will be Florence Bryden and Tootsie Moss, and George Shaneon will be the ringbearer.

IS ARRAIGNED AGAIN

Stackpole at His Own Request Is Brought Before His Accusers in Court

CLAIMS LOSS OF HIS RIGHTS

Arguments Are Postponed Until Tuesday—Police Department Vigilant

Ernest G. Stackpole was arraigned in the superior court this morning for the second time at his own request, in order to give his attorneys an opportunity to move that the information filed against him be set aside. Stackpole is charged with the murder of Joel B. Scheck, with whose wife he was intimate. Following his arraignment his attorneys, Messrs. Noleman & Smyser and F. B. Thompson, asked for time in which to prepare certain affidavits in support of their motion, and the case went over until tomorrow morning.

The court room was crowded when Stackpole made his appearance in the custody of a deputy sheriff, many of the seats being occupied by women. He was taken inside the railing and stood before the bench, while one of his attorneys read a formal demand that he be again arraigned. This demand was signed by Stackpole and related that his first arraignment was had over his personal objection and before he had secured counsel, he being represented only by an attorney appointed by the court for the purpose.

Request Is Granted

Without comment Judge Smith granted the request, and for the second time Deputy District Attorney North read to the accused man the brief information, charging him with one of the most heinous murders known to Los Angeles police annals.

Following the reading a formal motion was made to set aside the information, first on the ground that the defendant had not been legally committed to the superior court by the police magistrate, since his preliminary examination was held behind locked doors and he was denied counsel. Moreover, Stackpole made affidavit to the fact that the proceedings were conducted in so low a tone of voice that he had been unable to hear all the questions put to witnesses and their replies. As a second ground for the motion made it was alleged that proceedings had been had in court in the defendant's absence, and which affected his rights. Argument on these points will be heard tomorrow morning at 10 o'clock.

Police Still Vigilant

The fact that the case of Stackpole has gone to the superior court has not lessened the vigilance of the police detectives. They are still following the man's record and each day some new phase of his exceedingly checkered career is brought to light. A letter was received from Butte City, Mont., this morning, signed by Thomas Mulholland, chief of police, in which further information is given regarding Stackpole's career in that city. Mulholland says the case never went to trial and consequently is not of record, but several police officers remember the incident. Stackpole went to Clark's office in person one day in the middle of the nineties and gave Clark a letter. When he had gone the letter was opened and found to contain a demand for money. Threats were made that if the money was not forthcoming the writer would blow up Senator Clark's national bank of Butte. Stackpole was arrested but his father's friendship for Clark got him off clear. Later he was arrested for a street robbery, in which an attorney named Bowen was robbed of $50. They were unable to prove a case against Stackpole, although the police say they were morally certain of their man.

PINGREE IN DIVORCE SUIT

Son of Late Governor of Michigan Named as Co-Respondent in Action Begun by A. W. Beal

DETROIT, July 9.—Hazen S. Pingree, son of the late governor of Michigan, is named as co-respondent in a divorce suit begun by Alexander W. Beal, head of the Beal Coal Mining and Shipping firm. As a result it is expected young Pingree's wife soon will file a divorce suit. Both women are among the most prominent young society matrons in this city. Pingree's mother, widow of the governor, is prostrated as a result of the affair.

HELD FOR MURDER OF A NIECE

Louisiana Man Also May Have to Answer for Killing Brother

NEW ORLEANS, July 9.—Andrew Berthold is in prison, charged with the murder of his niece, Miss Mary Delimo, and to this charge probably will be added one of murdering a brother, William Berthold, who is not expected to live. William Berthold's 12-year-old son ran away from home July 4 to visit his uncle, Andrew, and his grandmother. His father discovered it and whipped him. Andrew heard about the whipping, and going to his brother's house with a revolver shot into a group of five persons, killing Miss Delimo and wounding William Berthold in three places, all the wounds being dangerous.

BEGIN SUIT FOR BIG FORTUNE

Kansas City Heirs Claim Big Portion of Missouri Town

KANSAS CITY, July 9.—Four hundred acres of land, located in the wholesale district of Kansas City, with an estimated value of $60,000,000, is the subject of litigation instituted in the office of the recorder of deeds here. The heirs of John McCarthy claim one-tenth of this property, saying that the land was bought originally by ten men, of whom McCarthy was one, and sold by the other nine without his consent and without consideration for his interests.

Mining Camp a Fortress

FORT WORTH, Texas, July 9.—Hereafter about a thousand Mexican rurales will be quartered at Cananea, Mexico, owing to the recent labor troubles there. The copper mining camp is a veritable fortress.

Althouse Bros., 234 Laughlin Bldg.

BOY IS FATALLY BURNED

Five-Year-Old Walter Hand Played With Matches Near Kerosene Can

While his mother worked in an adjoining room little Willie Hand, five years old, set fire to a can of kerosene and was burned to death Sunday morning. The boy was playing with matches on the back porch, where the oil can stood. He had scratched a dozen or more of the matches on the top of the can, before the vapor, coming from the vent through which air is introduced, ignited and the can of oil exploded. The little fellow was almost immediately wrapped in flames and before the fire could be put out had breathed his last.

Fred T. Hughes, a neighbor, heard the explosion and the cry of the child, who called, "Come, mamma, come." Hughes rushed upon the burning porch and carried the boy out into the yard, where he wrapped him in a blanket and extinguished the flames. Other neighbors turned water onto the burning porch and before the fire department arrived the fire was out. Walter was the son of Mr. and Mrs. Willard Hand of 1221 East Twenty-second street. Mr. Hand is a conductor on the Washington street line. A coroner's jury today found the boy's death to be due to the fire as described.

TRIAL FOR WOOD'S PUMP

Air-Tight Machine for Clearing Outfall Sewer of Water Interests Officials

P. K. Wood, the pump manufacturer, is figuring on a pump which he is convinced will solve the problem of the outfall sewer at the point where Stansbury & Powell, the contractors, apparently have struck a snag. All other makes of pumps have failed and Mr. Wood offers an airtight well, capped, sunk just ahead of the tunnel. It is claimed that this pump will suck up the water within a radius of twenty-five feet. When the water has been exhausted at this point, the tunnel is built up to it and another well is sunk one hundred feet further along.

Owing to the conformation of the soil, it has been impossible to pump the water so that it would not seep through the upper deposit. Wood's pump promises to take care of this seepage and will be given a thorough test by the contractors. The idea has appealed to the board of public works, owing to the airtight feature and the experiment will be watched.

RUSSIANS TALK FREELY

Political Demonstrations Are Frequent in Many Cities of the Empire

ST. PETERSBURG, July 9.—Political demonstrations are frequent and vociferous in every part of this city, and other cities are as free from fear of government. At Moscow an officer addressed two thousand persons, urging them to support the revolution. A detachment of police attempted to disperse the crowd and beat many severely, Cossacks finally scattering the mob with blank cartridges. The officer who delivered the address was identified as a lieutenant and was arrested. Guards on mail wagons are carrying rifles. Landlords are deserting their estates and are fleeing to the city. Moscow mutineers are being let off with light punishments.

MR. WEARY WANTS TO KNOW

Chicago Reader of The Evening News Asks About Canal

F. O. Weary, writing from 5420 Prairie avenue, Chicago, to Mayor McAleer, understands that a ship canal between this city and the coast is being agitated and wants to know the present status and future prospects of building it. He asks for a prospectus and desires to have his letter turned over to the most actively interested persons as he has valuable information and important matters to lay before them which will lead to saving large amounts of money in construction and operation of the canal, as well as preliminary expense.

Mr. Weary will be sorry to learn that the only agitation of a ship canal lies in the imagination of the writer of "Twenty-five Years From Tomorrow," a feature of The Evening News. A recent article had the canal constructed and in operation, and through this source the news traveled to Chicago, where it was accepted as a fact.

LEASE NEW YORK HIPPODROME

Shuberts Get Hold of Big Amusement Attraction

NEW YORK, July 9.—Lee Schubert, J. J. Shubert and M. C. Anderson have leased the New York Hippodrome for ten years, the deal having been consummated by John W. Gates, the United States Realty company, and William H. Cheeseborough, acting for the hippodrome company. Similar spectacles to those which made the house famous from its opening will be presented b ythe Shuberts, Ed Semple, the stage manager, retaining his old position.

TURNED RUEF DOWN; RESIGNED

Police Commissioner Poheim Gives Up His Office

OAKLAND, July 9.—Police Commissioner Joseph F. Poheim has resigned from the police commission. It is said his resignation was caused by the fact that he and Police Commissioner O'Grady refused to donate a share in their glassware and crockery business to Abe Ruef.

SHOT DOWN BY OWN DAUGHTER

Indiana Girl Did Not Want to Have Her Father Marry Again

NEW AMSTERDAM, Ind., July 9.—Because her father declared that he would marry without her consent, Miss Matthews, 24 years of age, shot and fatally wounded him. Halleck Matthews is a widower and is well known in this district.

FIRE STARTS PANIC

Many Are Hurt but None Is Killed in Pier Theater at Atlantic City, N. J.

ATLANTIC CITY, July 9.—That no one was killed or fatally injured in the panic in Young's pier theater is considered miraculous. The moving picture machine in the balcony exploded and the celluloid film blazed suddenly. Persons in the balcony saw the flame and raised a cry of fire. This was all that was needed to start a panic. The theater is built of wood and is located at the end of the pier, and this knowledge made men and women fight their way to the exits with frantic cries. There were fifteen hundred persons in the place at the time and more than a hundred were cut and bruised.

Windows were smashed open, and children were handed through to those on the outside. Women fainted and were taken to hotels and drug stores in roller chairs. Children were separated from their parents and were not found again for several hours.

Death From Lockjaw

never follows an injury dressed with Buckley's Arnica Salve. Its antiseptic and healing properties prevent blood poisoning. Chas. Oswald, merchant of Rensselaersville, N. Y., writes: "It cured Seth Burch of this place of the ugliest sore on his neck I ever saw." Cures Cuts, Wounds, Burns and Sores. 25c at Off Drug Co., 214 Spring street.

250 Pianos for $50,000

Must Be Sold During the Month of July

But You Must Select the Piano This Week. Prices, $167, $209, $282, $338, $377, $429, Etc., Etc.

In order to raise $50,000 during the month of July, either in cash or customers' paper, we have decided to sell 250 pianos at the above prices.

These instruments are all brand new and are all regular stock, which is composed of WEBER, A. B. CHASE, KIMBALL, SCHUMANN, PEASE, FOSTER, ARMSTRONG, HINZE, and other pianos. These instruments will be sold on easy payments and with a cash deposit of from $10 to $50, and for every dollar paid on this first payment up to $50 we will give a receipt for twice the amount. It is not necessary to pay the entire first payment when the piano is delivered, for we will credit our customers with twice the amount paid, as above, any time during the month of July.

For the accommodation of those who are unable to come during the day, we will keep the store open every evening until the sale closes. If you have any possible use for an instrument now is the time to select it.

Never in our history have we had such a large and varied assortment of high-grade pianos.

We have Weber Baby Grands, A. B. Chase Baby Grands, Pease Baby Grands, Weber Uprights, A. B. Chase Uprights, and all the various other makes as above, in walnut, mahogany and oak cases.

There is not a taste that cannot be gratified. We have thousands of satisfied customers who will tell you to buy of us. Ask your neighbor who has purchased a piano of us as to the treatment he has received. Our word is our bond. We guarantee every instrument we sell. If you have any possible use for an instrument now is the time and here is the place. Commencing Monday, July 2d, the store will be open every evening until the instruments are sold. Do not delay. BARTLETT MUSIC COMPANY, 231-233-235 S. Broadway, opposite City Hall.

New Line Children's Strap Slippers

Just received the latest style children's strap slippers for summer wear. Choice of kid or patent leather with fancy silk bow and button fastener. Prices under all others. Very special bargain this week. Just like cut.

Sizes 5½ to 8.....85c
Sizes 8½ to 11.....$1.00
Sizes 11½ to 2.....$1.25
Ladies' sizes, 2½ to 5½, with spring heel.....$1.50

Blaney Shoe Co.
456 South Broadway

Keep your food supplies sweet and wholesome during warm weather with ICE. Family ICE REDUCED as follows:

Less than 50 lbs. .....25c per 100
50 to 150 lbs. .....35c per 100
150 lbs. upward .....30c per 100
L. A. ICE & COLD STORAGE CO.,
Either Phone—Ex. 6.

J. W. Robinson Company
Boston Dry Goods Store
325-327-329 South Broadway

Our store will be closed on Saturdays at 12:30 noon until Sept. 15th

Real Savings on Good Linens

Linens of unquestioned excellence — none of doubtful quality are admitted to these stocks.

And these price-concessions are real, not fictitious.

72-inch Scotch damask of firm, heavy quality, in many pretty designs, reduced from $1.25 to $1 yard.

72-inch satin damask of Irish make, in wild berry and water lily designs, cut from $1.75 to $1.35 yard.

24-inch napkins of high grade satin damask, in various handsome patterns, $3.75 dozen; regularly $4.50.

24-inch napkins of heavy Scotch damask, in a variety of floral patterns, $2.75 a dozen; were $3.50.

20x40-inch hemmed Turkish towels of excellent quality terry, cut from 18c to 12½c.

26x54-inch bleached Turkish towels of extra weight and nicely hemmed, cut from 75c to [illegible] each.

17x32-inch hemmed linen huck towels; particularly desirable for lodging house use; [illegible] grade at 10c.

18x34-inch linen huck towels; a splendid sort for kitchen use; reduced from [illegible] 12½c each.

20½x27-inch damask tray cloths in many pretty designs, reduced from 40c to 25c.

18x54-inch satin damask dresser scarfs with hem-stitched ends, reduced from 75c to 50c.

(Under Annex Skylight.)

Round Trip Summer Excursions
..... via the .....
Salt Lake Route

DENVER AND COLORADO SPRINGS, $55.00.
Elks' Convention. Sell July 10 to 15. Return limit, September 30.
SALT LAKE CITY, $30.00.
Pioneers' Reunion. Sell July 21. Return limit, Aug. 20.
MINNEAPOLIS, $70.00.
G. A. R. Encampment. Sell Aug. 7, 8. Return limit, Oct. 31.
MILWAUKEE, $74.50.
Eagles' Convention. Sell August 7, 8. Return limit, Oct. 31.
YELLOWSTONE PARK, $70.00.
Sell every day. Return limit, 90 days not after October 24.

CHICAGO, $72.50. NEW YORK, $108.50.
ST. LOUIS, $67.50. BOSTON, $109.50.
KANSAS CITY, $60.00. OMAHA, $60.00.
DENVER, $55.00. ST. PAUL, $70.00.
Sell Aug. 7, 8, 9. Return limit, Oct. 31.

Better get sleeping car reservations now at 250 South Spring Street or First Street Station. All tickets

Good on Los Angeles Limited

July Clearance Sale

Think of having one of Biehl's $35 suits made for $30 with all the painstaking conscientious craftsmanship and fit for which they have become famous.

Lightweight fabrics in grays and blues

Biehl

"Proper Clothes for Men."

Third and Hill Sts., Under Conservative Life Bldg.

Ye Alpine Tavern

These hot days will make you think of that comfortable resort in the great pines a mile above the sea.

Look off toward Mt. Lowe and think how near it is.

Cars leave Sixth and Main at 8, 9, 10 a. m. and 1 and 4 p. m.

The Pacific Electric Railway Co.

MUNGER'S LAUNDRY
BOTH PHONES 1350

Helmar Hotel
633-39 S. Olive
American and European Plan
Big Dining Room
Fred H. Gray, Prop.

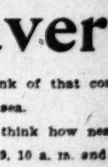

Blood and Skin Diseases
Positively cured by Dr. Kelley's Blood and Skin Balm.
DR. KELLEY'S DRUG CO.
Los Angeles

THE McCARTHY CO HOMES BUILT
Easy Rental Terms
Phone Main 1300
Main Office in Our Own Building, 250 S. Broadway.

RUPTURE
No Knife used or time lost. Pay until cured.
Call and see testimonials in our office.
Address FIDELITY RUPTURE CURE CO.
415½ S. Spring St., Los Angeles, Cal.
Hours, 10 to 4 and 7 to 8.

"Every time you spend a dime ask for L. A. Green Trading Stamps."

212-214 WEST SIXTH STREET

a late hour last night. Mr. Moore was Associated Press manager here for a number of years, is a man of ability in his line, and it was owing to his worth that he was offered the responsible position in New York.

Los Angeles Transfer Co., 751-3 South Spring.

Will check baggage at your residence to any point. Tel. M. 60 or 340. Home 340.

MENTHOL Cough Syrup. Most 10c syrups Great coughs. All Sun Drug stores.

Orr & Hines Co., Funeral Directors.
Have moved to their new building, N. E. corner 10th and Flower. Both phones 63. Lady Assistant. Private Ambulance.

Star Wine and Grocery Co.
215 W. 5th St. Bet. Broadway and Hill
Phones—Main 2781, Home 1659
Prompt Delivery No Bar.

NINE DIE IN WRECK

In Accidents on Three Different Railroads Victims Are Claimed

SANTA FE FIREMAN KILLED

California Limited Goes Into Ditch Four Miles West of Flagstaff, Ariz.

ASHFORK, Ariz., July 9.—It is believed that the wreck of the eastbound Santa Fe California limited four miles west of Flagstaff, in which Fireman Edward Pillsbury lost his life was caused by the front truck of the locomotive leaving the track, and it is considered remarkable that the list of killed and injured was not greater. The only one among the passengers who was hurt was Mrs. Roberts, of Oakland, who sustained a painful sprain of an ankle. W. F. Goldworth, the engineer, was badly scalded.

As soon as the engineer and fireman realized what was happening they shut off the steam and Engineer Goldworthy applied the emergency brakes. The engine slid about one hundred and fifty feet, went into an embankment and three of the cars were ditched and turned over. Just as the locomotive turned the engineer jumped, and escaped with a bad scalding, but the fireman was pinned beneath the engine and cooked to death. His body was taken to Winslow, where his wife lives, and a purse of $125 was raised among the passengers for the widow.

WRECK IN ONTARIO

OTTAWA, Ont., July 9.—Four men were killed in a complicated wreck on the Temiskaming & Northern Ontario railway near New Liskeard. The train was climbing the steep grade in two sections when a coupling pin in the first section broke and the two rear cars started down the grade, crashing into the second section. No one was killed in this collision.

The engineer of the locomotive attached to the first section noticed, in going around a curve, that the two cars were running down the hill, however, and evidently not realizing how close behind him the second section of the train was, reversed his engine and started after the runaway cars. In half a minute his locomotive and baggage car smashed into the runaway cars and the second section, and in this impact four persons were killed. They were C. L. Potter, Yarmouth, Nova Scotia; F. Mills, Detroit, Mich.; Percy W. Jordan, Carleton Place, Ontario; George H. Stearns, New Liskeard. Many passengers were injured and taken to the New Liskeard hospital.

TWO FREIGHTS COLLIDE

CHATTANOOGA, Tenn., July 9.—Four trainmen were killed in a head-on collision between two freight trains on the Western & Atlantic railroad, seven miles south of here, yesterday afternoon. Two cars, one of which was loaded with cattle, were burned. Four other trainmen were injured.

ACCIDENT ON ELEVATED

NEW YORK, July 9.—Bound for Coney Island at a high rate of speed, an express train on the elevated ran into a local trolley car from which passengers were alighting last night. Three persons were injured in the collision and three others were hurt seriously in the panic which ensued when the trolley was threatened with fire from a blowout fuse.

BANDIT HAD EASY TIME

Lone Robber, Who Now Is in Jail, Relieved Forty-Five of Valuables

FRESNO, July 9.—Only the fact that the mysterious robber of four stages near Peaches was captured easily at Wawona keeps the astonishing exploits of this modern California Turpin from rivaling with the wildest and most impossible stories that ever filled the space between two yellow novel covers. In spite of the endeavors of the Washburns, who own the stage line, and road and hotel to which the stages were traveling, to keep the details secret, the almost ridiculous story of one man robbing forty-five persons unarmed, was told in full here by J. F. Tibbet of Riverside, who has returned from Wawona with his wife and Miss Amy Michelbacher.

Mr. Tibbet's party was on the road to Fresno when they met at Wawona the passengers, of the stage coaches who had just been held up. The stages were stopped six miles from Ahwanee, where the road makes a sudden turn around a point. When the robber, wearing a battered white hat and a black calico mask, pointed his gun at the driver, W. A. Palmer, the latter knew that there was no use in resisting just then, for he was unarmed, covered by the Washburns, and had seen a man had the drop on him. The passengers lost no time in following the example of the driver in obeying the commands of the highwayman, and all were standing in a row with hands up. While waiting for the other stages to arrive the robber shot the lock off the Wells-Fargo express box, but only a small sum of money.

As the stages continued to arrive the passengers were ordered out along with the first lot, and finally forty-five men and women were ranged helplessly along the road while the robber went up and down the row, relieving them of their cash and valuables, and at the same time pointing his gun back and forth to keep them all in line. Twice the robber tried to get members of the crowd to help him. The first he solicited was that of a pretty young woman, but as results did not justify retaining her in his employ he substituted a man. The man considered cautiously to the passengers to give him any valuables, and only enough money to make a rattle. Again the bandit was dissatisfied with results, and he continued the search.

It is believed that $250 in cash was the man obtained, but several pieces of valuable jewelry are reported missing. It is not known yet whether this has been recovered when the man was arrested, but as the capture took place only twelve hours after the robbery it is believed that the highwayman's cache will not be difficult to find.

Sunday and Beta scores of admirers of Longworths guests of Presidents at dinner at the Elysee palace. Warships refuse to [illegible] United States, which are ashore to storeyards.

is serving a petty crime [illegible] children are [illegible] school.

NINE DIE IN WRECKS

In Accidents on Three Different Railroads Victims Are Claimed

SANTA FE FIREMAN KILLED

California Limited Goes Into Ditch Four Miles West of Flagstaff, Ariz.

ASHFORK, Ariz., July 9.—It is now believed that the wreck of the eastbound Santa Fe California limited, four miles west of Flagstaff, in which Fireman Edward Pillsbury lost his life, was caused by the front truck of the locomotive leaving the track, and it is considered remarkable that the list of killed and injured was not greater. The only one among the passengers who was hurt was Mrs. Roberts, of Portland, who sustained a painful sprain of an ankle. W. F. Goldworthy, the engineer, was badly scalded.

As soon as the engineer and fireman realized what was happening they shut off the steam and Engineer Goldworthy applied the emergency brakes. The engine slid about one hundred and fifty feet, went into an embankment and three of the cars were ditched and turned over. Just as the locomotive turned the engineer jumped, and escaped with a bad scalding, but the fireman was pinned beneath the engine and cooked to death. His body was taken to Winslow, where his wife lives, and a purse of $125 was raised among the passengers for the widow.

WRECK IN ONTARIO

OTTAWA, Ont., July 9.—Four men were killed in a complicated wreck on the Temiskaming & Northern Ontario railway near New Liskeard. The train was climbing the steep grade in two sections when a coupling pin in the first section broke and the two rear cars started down the grade, crashing into the second section. No one was killed in this collision.

The engineer of the locomotive attached to the first section noticed, in going around a curve, that the two cars were running down the hill, however, and evidently not realizing how close behind him the second section of the train was, reversed his engine and started after the runaway cars. In half a minute his locomotive and baggage car smashed into the runaway cars and the second section, and in this impact four persons were killed. They were C. L. Potter, Yarmouth, Nova Scotia; J. Ellis, Detroit, Mich.; Percy W. Jordan, Carleton Place, Ontario; George Hearns, New Liskeard. Many passengers were injured and taken to the New Liskeard hospital.

TWO FREIGHTS COLLIDE

CHATTANOOGA, Tenn., July 9.—Two trainmen were killed in a head-on collision between two freight trains on the Western & Atlantic railroad, 20 miles south of here, yesterday afternoon. Two cars, one of which was filled with cattle, were burned. Four other trainmen were injured.

ACCIDENT ON ELEVATED

NEW YORK, July 9.—Bound for Coney Island at a high rate of speed, an express train on the elevated ran into a local trolley car from which passengers were alighting last night. Seven persons were injured in the collision and three others were hurt seriously in the panic which ensued when the trolley was threatened with fire from a blowout fuse.

BANDIT HAD EASY TIME

Lone Robber, Who Now Is in Jail, Relieved Forty-Five of Valuables

FRESNO, July 9.—Only the fact that the mysterious robber of four stage lines was captured easily at Wawona brings the astonishing exploits of this modern California Turpin from riding with the wildest and most improbable stories that ever filled the pages between two yellow novel covers. In spite of the endeavors of the proprietors, who own the stage line, the road and hotel to which the stages are traveling, to keep the details secret, the almost ridiculous story of one man robbing forty-five persons unarmed, was told in full here by J. F. Chabot of Riverside, who has returned from Wawona with his wife and Miss May Hostetbacher.

Chabot's party was on the road from Wawona when they met at Wawona the passengers of the stage coaches that had just been held up. The stages had passed six miles from Ahwanee, where the road makes a sudden turn around a point. When the robber, with a battered white hat and a black mask, pointed his gun at the driver, W. A. Palmer, the latter knew that there was no use in resisting, for he was unarmed, and had been told by the Washburns, and had heard in the valley long enough to know that a man had the drop on him. The driver lost no time in following the orders of the highwayman, and the passengers all were standing in a row with their hands up while waiting for the other driver to arrive. The robber shot the lock off the Wells-Fargo express box, but got only a small sum of money.

As the stages continued to arrive the passengers were ordered out along the road and finally forty-five men and women were ranged helplessly along the road while the robber went down the row relieving them of their cash and valuables, and at more than one time pointing his gun back at the driver to keep them all in line.

When the robber tried to get members of the crowd to help him. The first victim he picked was that of a pretty young woman, but as results did not justify retaining her in his service he cautiously told a man. The man was told to give him any valuables, and only when he was dissatisfied with results did he continued the search.

It is believed that $250 in cash was obtained, but several pieces of valuable jewelry are reported missing. It is not known yet whether this was removed when the man was arrested or not, but at the capture took place within a few hours of the robbery it is said that the highwayman's cache will not be difficult to find.

Nuggets From Nevada

CARSON

Manuel Benito, a Mexican convict, and a negro convict named Wesley Gordon, had a bloody fight in the Carson state prison and both men are laid up with serious wounds. Benito's throat is cut in half a dozen places and he may not recover. The two men had been on bad terms for several weeks and when they met the Mexican struck Gordon over the head with a bar of iron, laying open his scalp. The negro jumped to his feet and catching up a heavy bottle broke it over the Mexican's head. He then cut the Mexican's throat with the ragged neck of the bottle, plunging it into his neck repeatedly. Half a dozen guards tried to pull the negro away, but were unable to separate him from his bleeding victim until they had beaten him into insensibility. Gordon is one of the most desperate men in the prison, having been sent up for a long term from Elko county, where he tried to murder the sheriff and his deputy.

HAWTHORNE

Bullion, the first that has been produced from the old Aurora, Nev., district since the price of silver declined a quarter of a century ago, has been sent to the Carson mint, where it was sold to the government. In early days the Aurora district was a big producer, but the slump in silver values caused the closing of its mines. Recently new blood went into the camp, modern methods were installed and a big mill is now running night and day on low-grade ore that is being treated at a good profit.

LOVELOCK

Trainmen running through Humboldt county are putting off all tramps that are stealing rides across Nevada in order that they may be forced to work in the hay and grain fields. Several days ago the ranchers began to cut their over-ripened fields in spite of the serious shortage in labor circles. There are now thousands of acres of wheat, oats and alfalfa covered with the crop cut with no men to take care of it. Agents of the ranchers are scouring the country, visiting the railway stations and the mining camps, offering as high as $4 and $5 a day for harvest hands.

ORO

There is much excitement here over a series of gold and silver strikes made within the last few weeks. About 100 tents have been erected and already a town has been platted. The newcomers are principally Goldfield and Tonopah prospectors who expect big developments. A number of wealthy mining operators have purchased ground.

SPARKS

M. Fitzgerald and E. R. Fitzgerald, two of the switchmen who were arrested for robbing merchandise cars passing through on the Southern Pacific, pleaded guilty and were sentenced to six months in jail. E. R. Johnson, the third man arrested, was discharged as he proved his innocence to the satisfaction of the court. For several months cars have been found plundered at different points in Nevada, but owing to the fact that the seals were replaced after being broken it was impossible to locate the point where the burglaries occurred. Finally the two Fitzgeralds came under suspicion and when their rooms were searched a large quantity of missing plunder was found.

VIRGINIA

Though no shooting has occurred in the Ramsey mining district as yet, the authorities are apprehensive of further and more serious trouble. Recently Sam Wheeler of Reno and his crew of men were driven from a three-claim group by H. M. Main of Goldfield, who had with him several men, all heavily armed with repeating rifles and revolvers. Wheeler and his crowd offered no serious resistance or there would have been loss of life. Excitement runs high at the camp and fears are entertained that trouble will break out at any time, as several other big properties have been jumped, and on other claims the monuments and location notices destroyed. Wheeler claims to have bought the disputed group from the original locators and that afterward Edward Murphy and Charles Clark jumped it. Clark and Murphy then sold to Main and he is guarding the group against the old locators, camping on it with an armed force. He refuses to move and will not allow any one to come within the lines. From Reno, Virginia and other points armed miners are going into the district. The sheriff of Storey county has sent a number of deputies into Ramsey to preserve order.

WADSWORTH

Herbert and Giles Hard, two young men who were deported from the vicinity of Cripple Creek at the time of the labor troubles there two years ago, have just cleaned up $15,000 on a mine sale in the Olinghouse country. They have purchased a home in Reno and have written for their mother to come out from Colorado and make her home with them.

WINNEMUCCA

Edward Jones, a 13-year-old lad was found near the river bridge at this place in a starving condition and is now being cared for by the county authorities. He was in a state of almost complete exhaustion when found, but managed to explain to those who took him in charge that he was hungry. He ate ravenously, but was so weak that he could scarcely stand. The lad says he lost his home in the San Francisco fire and that since then he has been wandering about the country.

Up State News Items

MARYSVILLE

Four boys who have been in the habit of reading dime novels attacked and robbed a little colored boy named Randolph the other night. The colored boy is treasurer of a juvenile baseball team, and had collected dues from the members to the extent of thirty cents. The robbers, who were rigged out with masks and other paraphernalia they imagined footpads use, threw their victim down and took the money, but the cries of young Randolph attracted some of his friends and they ran to assist him, arriving in time to recover the money.

There is in prospect at the present time one of the most important projects that has ever been promoted in Yuba county. It is a plan to colonize thousands of acres of rich river land lying along the east side of the Feather river from the Yuba to the Bear. Negotiations have been pending for several months, but recently a company of Los Angeles capitalists took hold of the matter, and it is now considered as good as settled that they will purchase. No finer land can be found anywhere, and the ranches that now support a score of families will easily furnish prosperity for a thousand. The plans include improved avenues, complete and efficient protection from water, an electric railway and other vastly important attractions and conveniences.

NAPA

Miss Dorothy Wenzel, who mysteriously disappeared from the home of her grandparents in the Napa redwoods, has notified her anxious relatives that she is safe at her home in San Francisco. She started to pay a visit to a neighbor, but did not reach the place. Her grandparents became anxious and searching parties were sent out, as it was feared she might have met with foul play. Later it was believed she had eloped with an Italian woodchopper employed on the place, as he also left the ranch that day. Miss Wenzel in her letter stated, however, that she did not go with the woodchopper.

SANTA ROSA

At a recent meeting of the city council it was voted to expend $3,000 to widen Fourth street, and the necessary resolutions were passed to start the work. A new city hall, to cost about $20,000, will be erected as soon as it is determined positively where it can be built. Extension of the sewer system and the water mains is receiving the attention of the new street commissioner at this time. The old reservoir is to be remodeled and put to use by the driving of a tunnel through the side and the introduction of new feed and outlet pipes. Within six weeks this work can be completed and the pumping of water by electricity begun. It is expected that the supervisors will call for the submission of plans and specifications for a new two-story reinforced concrete court house. It will be a commodious affair and house all of the county officials.

FARMERS ARE ANGRY AT AUTOS

Kansans Threaten to Boycott Towns Where Machines Abound

TOPEKA.—Farmers of Kansas are threatening to boycott a number of towns because of the use of automobiles by business men. Sedan, Winfield, McPherson and Abilene may be put under the ban because the automobile is taking the place of the horse. The farmers' horses refuse to pass big touring cars in narrow lanes. This has led to a general agitation to boycott towns that permit automobilists to tour the country around during hours when farmers are coming to market or returning to their homes.

Open Evenings

THE BARTLETT MUSIC CO. Are Giving This Week

$2.00 FOR $1.00

For every dollar paid as first payment, up to $50, on any New Piano, we will give a receipt for just

Twice the Amount

Weber, A. B. Chase, Kimball, Schumann, Pease, Foster and other high-grade pianos all included, and our prices are $167, $209, $282, $338, $377, $429, etc. You must select your piano THIS WEEK, but you may pay any time during July and get the PREMIUM.

The Bartlett Music Company

231 South Broadway
Opposite City Hall

FROM NEARBY TOWNS

TO PASADENA PATRONS

Orders for The Evening News or change of address will receive prompt attention if reported to the Pasadena circulator.

B. H. CROUSE,
Home phone 1173. 6 East Colorado st.

OCEAN PARK BUREAU

Patrons of The Evening News, residing in Ocean Park, may secure prompt service by reporting change of address or order for this paper to

OCEAN PARK BOOK STORE,
171 Pier avenue, Ocean Park, Cal.
Home phone 4297, Sunset 1111.

AT LONG BEACH

Readers of The Evening News at Long Beach, desiring to have this paper delivered to their homes, or to secure change of address, will receive prompt attention by reporting to the

LONG BEACH TRIBUNE,
137 Pine ave., Long Beach, Cal.
Home phone 365.

WHITTIER LIBRARY CONTRACTED

WHITTIER, July 9.—D. F. Couplin of this city has been awarded the contract for the new $10,000 Carnegie library, the contract price being $9,948. Couplin is under bond to turn the building over to the trustees by February of next year. The structure will be of brick, faced with cement and will be located at Bailey street and Greenleaf avenue. It will have an auditorium in addition to the rooms for the library proper.

TO CUT DOWN NOB HILL

SAN PEDRO, July 9.—Owners of property on Nob hill have appointed a committee to confer with Lieutenant Miner, regarding the project to level the eminence, the earth to be used in the fill which the government will make in the harbor. The undertaking will be a costly one, 800,000 cubic feet of earth being needed, but once it is accomplished property is expected to increase greatly in value.

NEW GAS AT GLENDALE

GLENDALE, July 9.—Within the next month employes of the Southern California Gas Circuit company will begin work here laying pipes and as soon thereafter as the plant can be completed local consumers will be supplied with gas both for cooking and illuminating purposes. The company is being financed locally and of the $150,000 capital stock about $90,000 already has been subscribed.

NEW TERMINAL WAREHOUSES

TERMINAL ISLAND, July 9.—Officials of the Crescent Wharf & Warehouse company have purchased the buildings and premises of the California Fish company and are planning to erect a bonded warehouse and storehouses on the site, the improvements to cost about $50,000. The new warehouse will be the largest of its kind in the southwest, the dimensions being 380 by 60 feet.

SPENCER-STANHOPE'S FUNERAL

RIVERSIDE, July 9.—Funeral services for the late Edward Collingwood-Spencer-Stanhope were held yesterday, the body being laid to rest in beautiful Evergreen cemetery. The pallbearers were Arthur Bouchier, Stanley Rogers, C. L. Waring, Harvey Lloyd, Frank D. Hudson and C. O. Morrell. The impressive burial service of the Episcopal church was read by the Rev. Dr. M. C. Dotten.

PARK FOR ALHAMBRA

ALHAMBRA, July 9.—Proprietors of Alhambra Acres have offered to donate to the city a tract of five acres, adjoining the grounds of the Southern Pacific depot, provided it is beautified immediately. A condition of the deed will require that the land be used for nothing but park purposes. The trustees will act upon the offer at their meeting tomorrow.

"Power Above and Through Him Cured Her"

Natural Gift Creates Wonder

Weak people are taking notice. They are telling the good news to their friends.

Those who formerly found life a burden are now assisting to push on this world's progress.

Some who recently expected to die are grateful to a certain gentleman of this city.

His work during the past eight years has opened the eyes of the scientific world.

Not a day passes without his curing or giving relief to someone in pain.

The relief and cure cases are so varied as to create wonder at the peculiar, natural power this man possesses.

For thirty long years one lady of this city suffered from an incipient cancer in the hand, and bowel trouble.

She said: "While Rev. L. Schaefle was curing me of an incipient cancer in my hand—a power above and through him, I believe—enabled him to effect the cure of both by merely applying his hands." These troubles have never returned.

Another lady had a swelling in her neck for twelve years.

She nearly choked.

A few treatments given by this man at his residence, 1026 West Eighth street, cured her, and so the good work continues.

HIS OFFICE HOURS AT RESIDENCE, 1026 WEST EIGHTH STREET, ARE 9 TO 12 A. M. AND 2:30 TO 6 P. M. APPOINTMENTS MAY BE MADE BY PHONES RED 7122 OR HOME 52427.

Althouse Bros., 234 Laughlin Bldg.

is serving a jail sentence for a petty crime and two smaller children are in the reform school.

fired and missed his adversary. The colonel refused to fire.

The duel took place at 2 o'clock this afternoon, at Tour Villebon. Gen. Gonse fired two shots at Col. Picquart, but without wounding him.

better make an investigation."

The door of Leopold's room was then broken open, and his body was found on the bed with a bullet wound in his head. He was fully dressed, and apparently had died instantly.

Riego did not reveal the contents of

induce despondency, and he was supposed by his acquaintances to be in good health.

Messages were at once sent to his relatives and friends, but it was several hours before communication with any of them was established.

years, and went deeper into it than most men have. I have no excuse for the crime, but I am a born criminal, and cannot help it."

tion, Mr. Chamberlain entered on a political retrospect. Alluding to the charge that he had often changed his opinion, Mr. Chamberlain quoted William E. Gladstone, who once said that change was a sign of life and that it was only the dead who remained the same.

THE EVENING NEWS

SAM T. CLOVER.....Editor
C. A. HUGHES.....Business Manager

BY THE EVENING NEWS PUBLISHING COMPANY
Corner of Eighth and Spring Streets.

Member of Scripps News Association

Terms of Subscription:

By Mail.....$3 a year
By Carrier.....25 cents a month

ORDERS for delivery of THE EVENING NEWS to residence or place of business may be made by postal card or through telephone. Irregularity in delivery should be reported to the office of publication by Sunset Exchange Press 2, or Home Phone The Evening News.

Entered at Los Angeles Postoffice as second-class matter.

Sworn Circulation of

THE EVENING NEWS

For each month of this period the sworn circulation is shown in detail below:

January, daily average.....19,660
February, daily average.....20,088
March, daily average.....21,100
April, daily average.....20,500
May, daily average.....20,416
June, daily average.....20,988

MONDAY, July 9.

POISONING YOUTHFUL MINDS

SEVERAL times before, The Evening News has adverted to the pernicious trash exploited in the alleged "funny" pictures of the Sunday supplements. It was argued that the tastes and morals of children were vitiated and corrupted by these invidious methods, and that parents were derelict in their duty, who refused to take note of the harmful nature of such pervert "literature."

Than the "Buster Brown" output in yesterday's Times nothing could be much worse. Here is the argument: Buster would "eat, drink and be merry" for six months. How to raise the funds is the question. He will pose "Tige" as an oil painting, and sell the "picture" to a greenhorn. He does so, the sucker opportunely comes along, who hands over one hundred dollars to Buster, ordering the "picture" delivered to his address. "Tige" winks knowingly when his lying little master assures the nice old gentleman "it's a real oil painting." The "greenness" of Mr. Green is the subject of comment by Buster, who hopes he won't "come back for that hundred."

This might be labeled "First Lesson" or "Easy Lesson in Swindling." Even the stupid moral, which purports to take off the curse, is to the effect that "fanciers" who think they are experts deserve to get "done." So, then, the child mind is reassured on that point, and the mischievous stuff, that cannot fail to injure the boy's morals, by giving him false standards, is swallowed whole. To cheat, to swindle, is a clever joke, according to the Buster Brown creed.

If the growing generation has less veneration for the good and the true, less respect for old age, less regard for the literature that makes for character, it is because children are being corrupted, their reasoning powers debauched, by the nocuous, baneful stuff such as the Times is inflicting on its readers. Unless parents take care to destroy this poison, by rising early and burning the malefic supplement, they will be co-responsible with the publishers for the terrible injury done to the impressionable young minds entrusted to their care.

FOR A NEW MONROE DOCTRINE

SECRETARY ROOT is on his way, on a warship, to Rio de Janeiro, to attend the Third International Conference of American States, beginning July 21. The delegation from this government now consists, after a few changes, of W. I. Buchanan, chairman; Professor Leo S. Rowe, of the University of Pennsylvania; Mr. Larrinaga, the Porto Rican commissioner in congress; Van Leer Polk, of Tennessee; ex-Governor A. J. Montague, of Virginia; Professor Paul F. Reinsch, of the University of Wisconsin; and Charles R. Dean, of the state department.

Representatives from the United States would receive their instructions from the secretary of state, in any event, and it has been deemed advisable for Mr. Root to attend the conference, personally. There will be a making of world history at this gathering, and grave responsibility rests upon the shoulders of the commission from this country.

What is known variously as the "Calvo doctrine" and the "Drago doctrine" will be vigorously pressed by the Argentine delegation, and with the pronounced support of other Pan-American republics. It is not new in theory, having been broached a quarter of a century ago by the late Carlos Calvo, former Argentine minister to Paris. Broadly stated, the proposition is that, as a principle of international law, no nation shall undertake to collect debts due its citizens in another country. Senor Drago, who, it is understood, has refused to attend the conference as a delegate from Argentina, because his request for plenipotentiary authority was denied, has elaborated this doctrine in recent years, until it is often referred to now as his own.

This country, which gave to the world the Monroe doctrine, and by a mere force majure compelled its tacit acceptance, is placed in a most delicate position. Shall we say that no European nation may collect debts of its citizens in Venezuela, and yet continue demonstrations against Turkey, in similar cases? Such inconsistency would arouse a storm of criticism in the old world, and, perhaps, crystallize the latent opposition to the Monroe doctrine.

It is said that Secretary Root favors a less radical proposal. He would have the Pan-American congress declare in favor of submission of all such claims to the Hague tribunal, as a last resort. England, probably, would give her adherence to this plan. Unquestionably, it would strengthen the Monroe doctrine, by removing the cause of greatest danger.

There is a growing feeling, even in London, Paris and Berlin, that a man who loans his money to a shaky or bankrupt government should take his chances of collecting it. As it has been in the past, a French banker would advance money, at enormous interest, to a Central American state, and then call upon his own government to enforce its collection. And other foreigners, taking advantage of the rascality of temporary incumbents of office in the revolution-ridden states, have used bribery to obtain concessions, and then threatened the peace of the world in an endeavor to hold them.

Secretary Root will deserve well of his country if he succeeds in obtaining a satisfactory declaration from the Rio congress on this question.

HOAX ON THE LIBRARY BOARD

WE have been highly edified by receipt of a circular letter, purporting to emanate from the Los Angeles public library, and addressed to the "patrons" of that institution. With fine satire, the opening paragraph confesses that the library exists solely to educate the people, and how that can be best done is the "duty and constant care and study" of the directors. Continuing, it is said:

It has been thought wise to withhold personal access to the shelves from the general public. Since this public always has been and probably always will be in a state of moral and mental undiscipline, its needs will best be met through application to Dr. C. J. K. Jones, director of study and research. The eminent qualifications of Dr. Jones for this work need not be enumerated. He is a living encyclopaedia. The Los Angeles public library now offers facilities for study and research under skilled supervision such as perhaps no city in the world ever enjoyed before.

Whether, in the absence of Librarian Isummis, who is in the East, the board of trustees has "slopped" over, or whether this is a hoax on the public, perpetrated by a bright mind, cognizant of the inside workings of the library, a discerning community must decide. We cannot believe the library board is quite so bereft of good sense and good taste as to be the official father of so absurd a document.

In particular, says the circular, is it desired to "protect" the student members of the Archaelogical institute, the Sequoia league, the Los Angeles Bar association, and all connected with the daily press, whose access to the shelves shall be free, and who will be entitled to all other "esoteric privileges," upon presentation of cards signed by the librarian or by the director of study and research, or by both, in cases of members of the Friday Morning club.

This latter touch rather gives the joke away. It is a delicious piece of irony, however, and, in view of the known conditions prevailing at the public library, not surprising. On the inside, there has been a quiet laugh, of late, over the manner in which a well-known lawyer, one of the keenest members of the local bar, was misled by appearances.

This attorney was anxious to get an exhaustive report on a special topic, and made his wishes known to the director of research. That mine of information promptly handed the request to one of the bright young women employed for that purpose long before Dr. Jones arrived on the scene. She was fairly familiar with the books containing the references, and in a few days compiled a lucid and complete report, that was highly creditable to the library, and particularly so to the research department.

When the attorney received the data, through the medium of the encyclopaedic director, he was profuse in his thanks, and declared that never in the history of the library had he been so well served; he went away thoroughly convinced that the board of trustees had a rara avis in its profound director, who blandly accepted the praise as a personal tribute, which, in fact, the lawyer honestly believed was due.

He is informed that in no particular was the pompous director of research responsible for that excellent report he received, not even by suggestion. It is broadly hinted that the position of director of research is largely picturesque; that the young women do the work, and the director gets the credit, as shown. This, it is said, the library board has discovered. For which reason we cannot believe it is responsible for the fool circular calling attention to Dr. Jones' tremendous qualifications.

NEWSLETS

Emperor William and King Haakon met at Trondhjem yesterday and kissed each other affectionately. Look out!

* * *

For the information of a morning contemporary it may be said that there are places in Los Angeles where other potables besides beer can be secured Sundays.

* * *

Local Elks will go to the Denver convention by stage. The stage, however, will be fitted up in one end of a private car and will be used primarily for vaudeville, not transportation, purposes.

* * *

It is said that in commemoration of the fact that he was born July 4, among the numerous names which the new German crown prince will bear will be an American praenomen. The sublimely, soulful one of Samuel is suggested as eminently reminiscent of his Yankee uncle.

Miss Christine La Barraque, now twenty-eight years old, who has been blind since she was a baby, graduated at the head of a law class in a California law school and has been admitted to the bar in this state. She is now in New York City completing her musical education. Realizing that a blind woman can hardly practice law successfully, she has decided to make her living out of music.

OF SOCIAL INTEREST

Miss Bessie Bartlett of Hollywood is at home from New York, where she has been for several months. Miss Bartlett is possessed of a wonderful soprano voice, and a few weeks ago gave a musical function at the Waldorf-Astoria, when her exquisite solo work attracted favorable comment from some of the most caustic critics of that city.

* * *

Miss Holden and Miss Octavia Holden gave a studio tea Saturday afternoon at 230½ South Spring street. These charming women are sisters of Mrs. Marion Holden Pope, and are pluckily beginning anew studio life after the burning of the treasures of handicraft which made their San Francisco home a Mecca for artists.

* * *

Two pioneer families will soon be united by the marriage of Miss Helen McCoy, daughter of Mr. and Mrs. Charles B. McCoy of Simi, to Edward Charles Hauser of this city, son of Julius Hauser. Teh announcement of the engagement has just been made and the wedding date is set for early in the fall.

* * *

Miss May Catherine Smith will tour the east with Madame Modjeska, Miss Smith who is the daughter of Mr. and Mrs. James Smith of 2219 Hobart boulevard, and a clever young girl was, until recently, a pupil at Cumnock, where Madame Modjeska first saw and became interested in the young woman.

* * *

Miss Louise Taylor of 1739 West Twenty-fifth street leaves soon for an extended tour that may cover years of absence with Dr. and Mrs. I. B. Perkins of Denver. The party will first visit the Thousand Isles and from there will go to England and later to the continent.

* * *

Mrs. W. P. White, wife of Lieutenant Commander White, U. S. N., and her sister, Miss Van Wyck of San Francisco, are passing the summer in the southland and are at present on the mountains near San Bernardino.

* * *

Miss Edna Wyman and the Misses North have gone to La Jolla for the summer as guests of their bachelor uncle, Mr. Wheeler Bailey, in his delightful beach bungalow.

* * *

Mrs. William Garland of 757 Westlake avenue and her sister, Mrs. Mary Babcock of Santa Barbara, have gone to New York, from which place they will soon set sail for an extended trip through European countries.

* * *

Mr. Walter Lewis Burn, who has recently established himself in a pleasant studio at 553 South Broadway, returned today from a short visit to friends in San Diego and Coronado.

* * *

Mr. Daniel Hammack, son of D. M. Hammack of 144 Avenue Fifty-five, will return Saturday from the east, where he has recently graduated with honors from Princeton university.

* * *

Announcement is made of the marriage to take place Aug. 15 of Miss Dora Drake Shaw and Mr. Robert Heffner. The ceremony will be performed at the Independent Church of Christ.

* * *

The Southgate Card club will entertain this evening at Thirty-third and Main streets in their club rooms.

* * *

Mr and Mrs. George J. Birkel of 1138 West Twenty-first street have gone to Lake Tahoe for a month.

* * *

Mr. and Mrs. C. W. Clark are at the Van Nuys. Mr. Clark is the son of Senator W. A. Clark.

* * *

Miss Jean Dickinson and William Carey Marble are to be married in the early fall.

* * *

Dr. Walter Lindley and Mrs. Lindley are expected home from Seattle tomorrow.

CURRENT BITS OF HUMOR

Little Willie—Say, pa, what was the first talking machine made out of?

Father—Well, my boy, the first one was made out of a rib.

Chapleigh — I—aw—nevah associate with those—aw—howid baseball playahs, doncherknow.

Miss Caustique—I suppose not. There are some things that even baseball players won't stand for.

He—I see ladies seldom rise in Spain to receive a male visitor, and they rarely accompany him to the door.

She—Same way over here. Papa generally sees him out.

"If the poet were alive today I think he'd write it a little differently."

"What would he say?"

"'Where every prospectus pleases and only man' is vile."

Tommy—Pop, what is the difference between a bachelor girl and an old maid?

Tommy's Pop—The only difference, my son, is whether we are talking about her behind her back or to her face.

"The old-fashioned idea of serenading has gone completely out of date," said the romantic youth.

"Yes," answered Miss Cayenne, "a girl doesn't care to hear a guitar now. But an automobile horn will cause her to take notice."

Teacher—What are marsupials?

Boy—Animals which have pouches in their stomachs.

Teacher—What do they have pouches for?

Boy—To crawl into and conceal themselves in when they are pursued.

"Charley, dear," said young Mrs. Torkins, "you were playing cards last night?"

"What makes you think so?"

"Because I heard some friends of yours talking this morning. They didn't mention any names, but I heard them say: 'Yes, he is the worst poker player I ever knew.'"

Sandy Pike—Yes, poor old Dusty borrowed a pencil an' said he is going to make de effort of his life to be a literary man.

Gritty George—Literary man? Great bunkers, what put dat idea in his head?

Sandy Pikes—Why, he read somewhere dat great literary men like Mark Twain do deir writing while lying down.

"I never was so angry in my life."

"What now, Catharine?"

"Why, George had the audacity to say I used paint on my cheeks. Such a canard wounded by feelings as they have never been wounded before."

"Gracious! It is a wonder you did not burst into tears?"

"I would have, Grace, but—but I was afraid the tears would wash off all the red."

Podd—The Marmaduke children are terrors, aren't they?

Purdy—They certainly are; but you can't blame Marmaduke.

Why not?

It isn't his faul. What can a mere parent do against two sets of grandparents?

25 YEARS FROM TOMORROW

[From The Evening News for July 10, 1931.]

PRESSING a button today, little Irene, granddaughter of William M. Garland, started the machinery in the power house at Redondo which operates the giant industries of Los Angeles and adjoining cities. The greatest achievement of modern times, the harnessing of the Pacific ocean, is the invention of Hal Gorham of Westgate Park. Many attempts had been made to yoke it for domestic uses, but it remained for Mr. Gorham to achieve signal success. This power house at Redondo was erected at a cost of $2,000,000 and furnishes 200,000 horsepower. Less than 80,000 horsepower was used in 1906 in the combined counties of Los Angeles, Riverside, Orange, Ventura and San Bernardino. Today Los Angeles alone uses 130,000. The increased uses of electricity doubled the price of oil, cut down profits on completed work and raised the price of the products to the consumer.

With competition keener than it ever was known to be, the question of fuel was a serious one and gave manufacturers more trouble than any other detail of the business. By utilizing the mighty power of the ocean in an invention remarkable for its simplicity, the motive power question has been solved for all time. Millions were offered for the patent and refused. A local stock company was organized and the power plant built and tested. Today every industrial plant in this city and adjacent counties will turn with the power supplied from Redondo. Manufacturers state that a twenty-five per cent cut in the price of their products will be made, beginning Aug. 1. Power plants will be established in San Francisco, Seattle, New York city and New Orleans at once.

MUSIC AND THE DRAMA

TONIGHT

MASON—"Twirly-Whirly."
BELASCO—"What Happened to Jones."
BURBANK—"The Lady From Laramie."
ORPHEUM—Refined vaudeville.
GRAND—"At the World's Mercy."
HOTCHKISS—"Roly-Poly."
FISCHER'S—"After Jones Got Home."
CHUTES—Free skating and outdoor novelties.

While the Burbank Stock company is preparing Morosco and Cottrell's new play, "The Half-Breed," the management is availing itself of the presence of Jessie Mae Hall in a farce by Mark Swan called "The Lady From Laramie," in which the soubrette has been starred in the east and which requires the support of only a small contingent of the stock company.

Mr. Swan's work is dignified on the program by being classified as a "comedy drama." It cannot possibly be considered as such; as a farce it has merit and was played as such by the stock company. The author relies mainly for his humor on the time-honored trick of twisting the British lion's tail, but as created by Mr. Swan it is such a vulgar and ridiculous tail it is hardly worth the twisting.

"The Lady From Laramie" is the daughter of "Howling Hank," a millionaire cattleman, who indeed is quite as preposterous a caricature as the atrocious samples of the British aristocracy that Mr. Swan trots out to ridicule and scorn. An ambitious, title-hunting aunt and an altogether splendid young civil engineer complete the quartet of Americans that Mr. Swan casts into the sordid and vulgar atmosphere of the English country house of Mr. Swan's imagination.

Robin Weatherford, "the Lady from Laramie," of course is in love with the splendid young American engineer, but the latter is foolish enough to be invegled into a flirtation with one attractive personality in the British household. In a fit of pique Robin succumbs to the importunities of her ambitious aunt and accepts the baronet, who is neither bad nor bold, but a cad and a coward. No sooner is the baronet enjoying the prospect of paying off his debts with the cattleman's dollars than a cablegram arrives informing "Howling Hank" that he has lost his pile. His little girl, therefore, is no longer an heiress, and free "to begin life all over again" with the splendid young engineer.

While there is nothing original or refreshing in Mr. Swan's story and though most of his funny lines are strangely familiar, the stock company gives both as plausible and humorous a rendering as possible, and succeeded in holding the attention and provoking the mirth of large audiences yesterday.

Jessie Mae Hall plays the part of Robin Weatherford after the approved fashion of soubrettes, short skirt, baby stare, schoolgirl gestures and all, and, to prevent any possible mistake, a song and dance are introduced for her in the second act. The elder Miss Hall makes herself exceedingly popular; she is billed as "the dainty doll comedienne."

H. J. Ginn, who gave us so capital a portrait of Tesman in "Hedda Gabler," again proves his merit as a character actor in his worthy attempt to give verisimilitude to Mr. Swan's goose-baronet. Henry Stockbridge, who is rarely seen outside of himself, is reminiscent of Lauraence d'Orsay and does a good piece of work as Geoffrey Caryl.

William Desmond is quite unexceptionable as the splendid young American civil engineer; he occasionally takes the audience into his confidence about his unspeakable contempt for his British surroundings, which is no doubt according to Swan. Brenda Fowler struggles gallantly with Lady Violet, but the part is naturally so uninteresting that one is chiefly concerned about her well-fitting gowns, while, similarly, Elsie Esmond and her beautiful hair make a charming picture.

Harry Glazier as Howling Hank, John W. Burton as an English butler, and Mina Crollius Gleason complete the cast with entire satisfaction. The cast is so much better than the play. Meanwhile "The Lady From Laramie" serves to fill a gap, perhaps, however, accentuating the desire for "The Half-Breed" next week.

R. H. C.

Harrison King is not a consistent hero at the Grand this week, for he has fallen into the bad way of drinking liquor, and that is how it happens that Miss Muriel Fuller and little Frankie Frayne happen to be "At the World's Mercy." Harrison King plays the part of one of two brothers, and the other, Frank Richardson, is a doctor with many debts and a great knowledge of drugs which will make a man want red liquor. In order to get the weak brother into a tractable condition so that he will sign "the papers," which will steal the money from little Frankie, he feeds fusel oil to Mr. King in large doses. The awful effect of the horrid habit soon is apparent, and Harrison gets in such a bad way that finally he falls into a tank of water, and comes out dripping wet in full view of the audience. It is delightfully thrilling. That is only the first act. To follow the course of the play through the other four would take too long, but the interest increases in a gradual crescendo right to the last minute. A fine piece of character work is done by Robert Lawrence as the loan shark.

Tomorrow morning Nat C. Goodwin and his company will arrive here direct from Portland, Ore., and present in the evening at the Mason theater his new farcical comedy, "The Genius." Several well-known dramatic critics have declared this play to be the best vehicle for the display of Mr. Goodwin's comic genius he has had since "The Gilded Fool." Edna Goodrich, a young actress of reputed great beauty, plays the leading feminine role. "The Genius" will be presented Tuesday, Wednesday and Thursday nights and at the Saturday matinee. Friday and Saturday nights" When We Were Twentyone" will be the bill.

Kolb and Dill and Dillon, Miss Vidot, Miss Williams and other Hotchkiss stars, not to mention the beauty chorus, began a second week of "Roly-Poly" yesterday, and the size and warmth of the audiences proved the wisdom of White & Seamons in not changing the bill. There are new jests by the funny men and new songs by Miss Sutherland, the quartet and others, so that those who already have seen the play might do lots worse than go again.

Felix Robert, a favorite matador in the City of Mexico and the Spanish-American capitals, is arranging for a series of bull fights in Tia Juana July 15 and 22 and Aug. 19 and 26. Senor Robert brings his entire company of picadors, matadors and banderillos with him from Mexico. The costumes worn by these men are superb. Special excursions will be run.

Siegfried Ochs of Berlin has one of the most valuable private collections of autograph scores in existence. In his collection are original manuscripts from the pens of Bach, Handel, Beethoven, Mozart, Weber, Schubert, Mendelssohn, Schumann, Chopin and Wagner. There is pathos in the sight of one of Bach's cantatas. The paper is of the cheapest kind, for the grand old cantor could not afford better. His practice of economy went much further, too, than simply buying the cheapest paper obtainable. He even utilized vacant measures (as, for instance, when the tenors or altos would have a few bars rest), in writing down other ideas, thus composing two works on one sheet of paper. Poor, grand old man! If he could but know that the scrap of paper which probably cost about one cent is now worth thousands of dollars!

Felix Weingartner, the popular conductor of the Royal Kapella concerts in Berlin, is finding it more difficult than he had expected to sever his connection with the court orchestra. The powers that be, are not disposed to accept his pretext that ill-health renders it necessary for him to relinquish his public duties as a conductor. It is well known that it is his great desire to devote his time entirely to composition, although it is rather remarkable that a musician of such unusual perspicacity should be so blind to his own limitations in that direction. Possibly those in authority recognize this and feel that it would be in the interests not only of the public, but of Weingartner himself, to discourage this step on his part and save him from sinking into the insignificant position to which his abilities as a composer alone would entitle him.

PERSONS OF PROMINENCE

Lord Kitchener was a quiet boy, good at books, but not brilliant at gymnastic or outdoor games.

Bjornstjerne Bjornson, the Scandanavian author, began his literary career by writing hymns. It was intended that he should become a farmer.

Dr. Joseph B. Bryant, who has been elected president of the American Medical association, is an eminent surgeon, and was recently president of the New York State Medical society.

Through the work of Homer Davenport, the cartoonist, the sultan of Turkey has granted him permission to purchase a number of mares in Beirut, Syria, and bring them to this country.

Duke of Devonshire possesses Claude Lorraine's "Book of Truth." It is worth six times as much as the "Mazarin" Bible, the most valuable book in the British museum. The late duke refused an offer of $100,000 for it.

John Redmond, leader of the Irish parliamentary party, makes a practice of being within the precincts of the house of commons from the moment the speaker takes the chair until the proceedings terminate at night.

John Sharp Williams employs his vacation days in Mississippi almost all the time at reading in his library, which is one of the finest in the state. His chief outdoor hobby is his rose garden, which he helps keep in order.

Photographers say that there is no man in public life more difficult to photograph satisfactorily than Elihu Root, the secretary of state. There is in his eye a fascinating light, a penetrating gleam it is, which few of his pictures bring out.

Governor Guild's class of Harvard—1881—is to present President Eliot with a $100,000 fund to spend for the college as he sees fit. Prominent members of the class are Senator Penrose of Pennsylvania, Professor Rolfe of the University of Pennsylvania, and Henry Norman, M. P.

Henry Labouchere was in a more than usually savage mood when he penned the following for a recent number of the London Truth: "Society is a combination of men and women who overdress themselves at the expense of their tradesmen that they may overheat themselves at the expense of their friends."

Men's Oxford, in light tan Russia Calf. Price $7.

Wetherby-Kayser Shoe Co., No. 215 S. Broadway

Last Week of the Big

Special Sale

of High Grade

Pianos

New $250 Pianos going at.....$162
New $300 Pianos going at.....$225
New $350 Pianos going at.....$277
New $400 Pianos going at.....$313
New $500 Pianos going at.....$398

Aside from this unusual cut in prices on standard pianos, including Chickering Bros., Steger, Mehlin, Decker, Krell, Regent, Schiller, Linderman, Blasius and the Simplex Cabinet Player and Player-Piano, we are giving as a premium every purchaser of a new piano during this sale a full term of twenty-four

Music Lessons Free

at the "Heinrich von Stein Academy for Pianists," under the direct supervision of Her von Stein, for three years teacher at the Diesterweg Akademie of Berlin, Germany. There need be no hesitancy over terms—$3 to $6 to $10 down and equally easy monthly payments—terms so easy, on pianos so good that it does seem a pity your home should be without the pleasure and refining influences an instrument imparts. Remember it's at

Fitzgerald's

113 South Spring Street

AMUSEMENTS

Orpheum Theater SPRING ST., Between Second and Third. BOTH PHONES 1447.

Modern Vaudeville

Week Commencing Tonight

WILFRED CLARKE & CO., Presenting Their Hilarious Comedietta, "What Will Happen Next?"; KELLY and VIOLETTE, the Fashion Plate Singing Duo; T. NELSON DOWNE, "The Man of Kolue"; HEDRIX and PRESCOTT, Singing and Dancing Entertainers; IRVING JONES, Premier Colored Comedian; GARTELLE BROS., Skatorial Rollerists; ORPHEUM MOTION PICTURES; Last Week of the KAUFMANN TROUPE, 7 World's Greatest Cyclists.

Matinees Daily Except Monday, 10c and 25c. Evenings, 10c, 25c, and 50c.

Grand Operahouse PHONES—Main 1267, Home 403. MAIN ST., Between First and Second.

ULRICH STOCK CO. Presents Owen Davis' Thrilling Story of Life Today.

At the World's Mercy

Matinees Sunday, Tuesday and Saturday, 10c and 20c. Evenings, 10c, 20c and 30c.

NEXT WEEK—Lincoln J. Carter's "ALASKA."

Mason Operahouse H. C. WYATT, Lessee and Manager

Commencing Tomorrow, Tuesday, Night

NAT. C. GOODWIN

AND HIS COMPANY OF ACTORS

TUES., WED. AND THURS. NIGHTS AND SATURDAY AFTERNOON, JULY 10, 11, 12 and 14—The Farce Comedy by W. C. and Cecil De Mille

... THE GENIUS ...

FRIDAY AND SATURDAY NIGHT, JULY 13, 14—Mr. Goodwin as Richard Carvel in

When We Were Twenty-One

PRICES—50c to $2.00, according to location. Box Office open 9 a. m., to 9 p. m.

Belasco Theater BELASCO, MAYER & CO., Lessees and Managers. PHONES—Main 3360, Home 3360.

Commencing Tonight

George H. Broadhurst's Great Comedy Success,

What Happened to Jones

NEXT WEEK—The Popular Romantic Play, "THE PRIDE OF JENNICO."

Special Announcement

Seats for the first of the Belasco Literary Matinees, to be given Tuesday Afternoon, July 17, with CONSTANCE CRAWLEY and HARRY MESTAYER AND AN ALL-STAR COMPANY in Gabriele D'Annunzio's Great Play, "GIOCONDA," will go on sale Wednesday morning.

The Belasco Literary Matinees will be the sensational successes of the season.

Morosco's Burbank Theater Sixth and Main Streets. Phone 1270.

TWO MORE BIG HOUSES YESTERDAY ENJOYED THE SPARKLING COMEDY DRAMA

Tonight--All Week--Matinee Saturday MARK SWAN'S SUCCESS

The Lady From Laramie

With JESSIE MAE HALL in Her Original Role. Unquestionably the most thoroughly enjoyed play in town this week.

Matinees Sunday and Saturday, 10c and 25c. Evenings, 10c, 25c and 35c.

NEXT WEEK—"THE HALFBREED."

By H. D. Cottrell and Oliver Morosco, authors of "The Judge and the Jury." Same scale of prices as during regular Burbank prices.

SPECIAL IBSEN MATINEE THURSDAY AFTERNOON, JULY 19.

BLANCHE HALL and HARRY GLAZIER, supported by a select company of players, in the most intensely interesting of all intellectual dramas, "A DOLL'S HOUSE," now selling.

Hotchkiss Theater Fourth and Spring. T. Jeff White, Manager. Direction S. F. Hotchkiss. Both Phones 69.

SECOND SPASM AND GOING SOME!

KOLB & DILL in ROLY-POLY

With BEN T. DILLON.

Maude K. Williams, Lilly Sutherland, Charlotte Vidot and Beauty Chorus.

"How'd You Like to Spoon With Me?" Evenings, 25c, 35c, 50c and 75c.

Matinees Saturday and Sunday, 25c and 35c.

A Great Musical Treat

Commencing on WEDNESDAY EVENING next and continuing every night thereafter.

PROFESSOR STARK WITH AN ORCHESTRA OF 20 SOLOISTS

will give a CONCERT at LEVY'S CAFE Third and Main sts., during the whole evening.

The Chutes ADMISSION

Operated Under the Most Liberal Management of any Park in the World.

Free Skating Rink—Admission and Skates Free

Free pavilion performance, free theater performance, Merry-go-round free, exhibition free, picnic grounds free, chutes free, zoo free.

Fischer's Theater FIRST ST., Between SPRING AND MAIN.

Week starting Monday, July 9—A warm show in a cool theater. "AFTER JONES GOT HOME," by Fischer's all-star company. Ladies' Souvenir matinee Thursday. Performances every day but Monday. Prices, 10c, 20c, 25c. "The House of Laughs."

Skating at Dreamland 12th and A Cars to Main Sts. AND GRAND.

COOL—NO DUST—PERFECT VENTILATION. Dreamland Carnival Band, 2 to 5 afternoon and evening. LONGEST and LARGEST STRAIGHTAWAY FLOOR IN THE CITY. No tipping permitted. Gentlemanly instructors. Afternoon, admission 15c; evening, admission 25c. Closed Sunday. Thursday, society night, admission 50c.

Bimini Hot Springs and Hotel

Three plunges (one for ladies) open every day and evening. Water changed daily. Special rates at hotel. Baths free to guests. Take Bimini Car on Pico cars, get off on way on West Seventh. Twenty minutes from Business Center.

MUSIC AND ART

CHILDREN'S PICTURES IN CHARACTERISTIC ATTITUDES

Steinel

Awarded Eighteen Medals Unquestionable Artistic Success

Studio and Picture Gallery 236½ S. Broadway

AMUSEMENTS

Cawston Ostrich Farm---South Pasadena

ONE OF THE STRANGEST SIGHTS IN AMERICA.—N. Y. JOURNAL

a late hour last night. Mr. Moore was Associated Press manager here for a number of years, is a man of ability in his line, and it was owing to his worth that he was offered the responsible position in New York.

twenty-four hours. Sun Drug Co. 18 stores.)

Los Angeles Transfer Co., 751-3 South Spring.

Will check baggage at your residence to any point. Tel. M. 49 or 249. Home 249.

MENTHOL Cough Syrup. Best for irritating throat coughs. All Sun Drug stores.

Orr & Hines Co., Funeral Directors.

Have moved to their new building, N.E. corner 10th and Flower. Both phones 48. Lady Assistant. Private Ambulance.

Star Wine and Grocery Co.

315 W. 5th St. Bet. Broadway and Hill

Phones—Main 2783, Home 1659

Prompt Delivery No Bar.

212-214 WEST SIXTH STREET

Aft

In a Rose Garden

A hundred years from now, dear heart,
We will not care at all;
It will not matter then a whit,
The honey or the gall.
The summer days that we have known
Will all forgotten be and flown;
The garden will be overgrown
Where now the roses fall.

A hundred years from now, dear heart,
The grief will all be o'er;
The sea of care will surge in vain
Upon a careless shore.
These glasses we turn down today,
Here at the parting of the way,
We shall be wineless then as they,
And will not mind it more.

A hundred years from now, dear heart,
We'll neither know nor care
What cane of all life's bitterness,
Or followed love's despair.
Then fill the glasses up again
And kiss me through the rose-leaf rain,
We'll build one castle more in Spain;
And dream one more dream there.

—John Bennett

NEW STYLE IS FAVOR

Blouses Without Collars A
Welcomed by Every Wom
Who Has a Neck Pre
Enough to Be Exposed

New collarless styles are being w
comed with delight by every wom
who can wear them, partly because
their beauty, but largely, too, becau
of the ease with which it is possib
to keep the neck at its prettiest whe
it is untrammeled by even the shee
est, lightest apology for a collar th
a lingerie blouse ever boasts.

As only the exceptional woman ca
wear them, however, it is well for tho
who cannot to guard against the ugl
high line about the throat which is a
inevitable outcome of the wearing o
collars in summer time, when dust an
perspiration conspire to injure and de
face the skin wherever there is the
slightest degree of pressure.

But first a big ounce of prevention
of all sorts of ugly lines should be
taken, and that lies in avoiding the
wearing of anything tight about the
throat. Tight collars brings on endless
ills from a beauty standpoint—creases,
and a dark line difficult to remove, to
say nothing of the headaches and
flushed face.

If you have your lingerie collars
boned, see to it that the ends of each
tiny bone are well covered; and don't
use the kind of bones which splinter
and work through their coverings like
so many pins, and which make ugly
scratched places upon the skin—the
scratches often hard to heal.

There are two ways of removing the
dark collar line about the throat. One
is to apply peroxide of hydrogen by
means of a bit of absorbent cotton or
a soft cloth. Just dab it on at night
after your bath, leaving it there all
night, and washing it off in the morn-
ing.

Apply every two or three nights un-
til the stain is bleached off—in a
few weeks this should be accom-
plished.

The other way is to rub cold cream
or vaseline well into the throat where
it is marked, letting it stay on all
night, then wiping off whatever excess
of grease there is in the morning and
lathing with soap and as hot water as
you can stand. Finish by sponging
with cold water, making a cup of your
two hands and dashing the cold water
as freely if you are susceptible to
colds.

Do this every night for two or three
weeks, and the dark line will disap-
pear.

Massaging the neck is of great ben-
efit, muscles become developed by the
gentle exercise of massaging, and keep
a fat neck from getting flabby.

For a thin neck the massaging should
be accompanied by the use of a good
cream, taking care not to use either
lanolin or cocoa butter too freely, as
both of them have a tendency to yel-
low the skin.

One more point—when bathing, take
a small flesh brush (a soft nail brush
will do) and scrub vigorously well into
the edge of the hair. Dust and per-
spiration often make as ugly a line
as the collar does on the neck
itself.

THE EVENING NEWS PATTERN

MEN'S NIGHT SHIRT

Pattern No. 579. All Seams Allowed

The neat and comfortable design here pictured was made of long cloth, orna-mented with machine stitching. It has a back yoke, and a pocket on the left side. Flannelette, cambric, muslin, pon-gee and silk are suitable materials for developing. The pattern is in 10 sizes—32 to 50 inches breast measure. For 36 inches breast measure it needs 6 yards of material 27 inches wide, or 4¼ yards 36 inches wide. Price 15 cents.

The Evening News will send above pattern post paid upon receipt of price.

No.....Size.....
Name.....
Address.....
City.....
State.....

Big Money in Trees

Gen. Is Sweden, has, in the course of a gen-eration, added $3,750,000 worth of trees, and by a similar increase replanting has provided for a similar increase every thirty or forty years. Besides the development of this commonwealth there are no taxes. Rail-roads and telephones are free and so are the services, teaching, and many other things.

Drs. Quick, Osteopaths, Grant Bldg.

After the Lamps Are Lighted

In a Rose Garden

A hundred years from now, dear heart,
It will not matter then a whit,
No more or the gall,
The summer days that we have known
Will all forgotten be and flown;
All will be overgrown
The garden still
Where now the roses fall.

A hundred years from now, dear heart,
The grief of will all be o'er;
The sun of care will surge in vain
Those glasses we turn down today,
Will be parting of the way,
We shall be whirlers then as they,
And will not mind it more.

A hundred years from now, dear heart,
We'll neither know nor care
What came of all life's bitterness,
Or sorrow love's despair.
So fill the glasses up again
And toss me through the rose-leaf rain,
Let us build one castle more in Spain;
And dream one more dream there.
—John Bennett.

NEW STYLE IS FAVORED

Blouses Without Collars Are Welcomed by Every Woman Who Has a Neck Pretty Enough to Be Exposed

The collarless styles are being welcomed with delight by every woman who can wear them, partly because of their beauty, but largely, too, because of the ease with which it is possible to keep the neck at its prettiest when it is untrammeled by even the sheerest, lightest apology for a collar that a lingerie blouse ever boasts.

As only the exceptional woman can wear them, however, it is well for those who cannot to guard against the ugly results about the throat which is an inevitable outcome of the wearing of collars in summer time, when dust and perspiration conspire to injure and deform the skin wherever there is the slightest degree of pressure.

But first a big ounce of prevention of all sorts of ugly lines should be taken, and that lies in avoiding the wearing of anything tight about the throat. Tight collars bring on endless lines from a beauty standpoint—creases, and a dark line difficult to remove, to say nothing of the headaches and baleful face.

If you have your lingerie collars tried, see to it that the ends of each ear bone are well covered; and don't be the kind of bones which splinter and work through their coverings like many pins, and which make ugly inflamed places upon the skin—the wounds often hard to heal.

There are two ways of removing the hot collar line about the throat. One is to apply peroxide of hydrogen by means of a bit of absorbent cotton or soft cloth. Just dab it on at night after your bath, leaving it there all night, and washing it off in the morning.

Apply every two or three nights until the stain is bleached off—in a few weeks this should be accomplished.

The other way is to rub cold cream or vaseline well into the throat where it is marked, letting it stay on all night, then wiping off whatever excess there may be in the morning and washing with soap and as hot water as you can stand. Finish by sponging with cold water, making a cup of your hands and dashing the cold water over it if you are susceptible to colds.

Do this every night for two or three weeks and the dark line will disappear.

Massaging the neck is of great benefit. It becomes developed by the daily exercise of massaging, and keep it soft from getting flabby.

To a thin neck the massaging should be accompanied by the use of a good cream, taking care not to use either cocoa or cocoa butter too freely, as both of them have a tendency to yellow the skin.

One more point—when bathing, take a small flesh brush (a soft nail brush will do) and scrub vigorously well into the roots of the hair. Dust and perspiration often make as ugly a line around the collar does on the neck itself.

THE EVENING NEWS PATTERN

MEN'S NIGHT SHIRT
Pattern No. 578. All Seams Allowed

The neat and comfortable design here illustrated was made of long cloth, ornamented with machine stitching. It has a yoke, and a pocket on the left side. Flannelette, cambric, muslin, pongee and silk are suitable materials for the garment. The pattern is in 10 sizes—from 32 to 50 inches breast measure. For 36 inches breast measure it needs 6 yards of material 27 inches wide, or 4¼ yards 36 inches wide. Price 15 cents.

The Evening News will send above pattern mailed upon receipt of price.

Name.....
Size.....
Address.....

In the Sign Language

THE EVENING STORY

Donald Hibbard, a young professor in a college for deaf mutes, determined to pass his summer vacation in company with another member of the faculty, Maurice Dexter, in Europe. In order to be free from the cares of travel the two friends joined one of those touring parties, the managers of which send persons off like children in care of a nurse. They found it convenient in their travels, when speaking on subjects in which they desired not to be overheard, to use the sign language, with which, of course, both were perfectly familiar; not that they were obtrusive in this respect, for they were careful not to thus converse with their fingers in company, only using it when no one was near them.

One day on the steamer going out they were walking the deck. The weather was rough—they were moving against a strong northeaster—and few passengers were in their steamer chairs. The wind interfered with their hearing, so they naturally fell into "finger talk." Hibbard was speaking:

"I suppose all of us unwedded men have our ideas of marriage so far as it pertains to us individually. In my own case I consider it dependent upon two things—first, I would know the girl I would marry on sight; second, propinquity—that is, I must be thrown a good deal in her company."

"Did you ever decide on sight that you would marry a girl?"

"I have already met with such a case. Do you see that girl over there reading a magazine? Well, as soon as I laid eyes on her I felt that I could pass my life with her happily."

"Then why not try to get her? Your first requirement has been reached, and the second is likely to be realized. You probably will be together on this trip for two months."

"That is exactly what I propose to do."

The two men soon after adjourned to the smoking cabin, passing the girl in question, who still had her eyes glued to the magazine. Hibbard soon after obtained an introduction and began to pay her occasional attentions. These she received calmly, as she would those of any one she might meet traveling and did not expect to meet after the trip was finished. Nevertheless she never shunned them, and Hibbard found in her a great storehouse of food for conversation. He never wearied when in her company, and his friend Dexter found him quite dull when he was not with her. Indeed, before the vessel reached the French coast Hibbard and the girl were at least boon companions. They made a tour of Switzerland and northern Italy, and on reaching the steamer for their return were considered by the other members of the touring party to be engaged.

That they were not was no fault of Hibbard's, for he had proposed at Chamounix while the highest peaks of the Alps looked down on them. The girl had not refused him; she simply had declined to give an answer until after their arrival in America. Whether this was because she had not made up her mind that she loved him or wished to make inquiries about him or doubted the constancy of his feelings for her she did not tell him, and he remained in ignorance of her reason. The voyage homeward naturally was a period of profound suspense to Hibbard, but no reasoning or pleading would induce the girl to alter her resolution, and he was obliged to suffer.

They returned to their respective homes, Hibbard to New York and she to Albany, where she lived a part of the time. At parting he endeavored to persuade her to fix a date for him to go to her and receive his answer, but she declined to give him any satisfaction. When they parted he did not know that she would ever send for him.

Hibbard, being dependent on a small salary, concluded that the woman feared he might not be able to give her a living except on the borders of poverty. But this was a surmise. He reached home a month before his college duties were to begin, and two weeks later received a letter from an institution in Boston similar to the one in which he taught offering him a much larger salary than he was receiving. He took a train for Boston the same evening and in the morning was ushered into the office of the president of the institution that had made the offer. A woman sat writing at a desk with her back to him. Presently she arose and turned.

Hibbard saw the girl with whom he had made the tour.

She came forward, a tinge of red in her cheek.

"The president?" exclaimed her lover.

"The president. I have built and endowed this institution. I had a sister who was a deaf mute and thus became interested in this work."

"And you used the sign language in your family?" exclaimed the professor, remembering with horror the words he had spoken in finger talk to his friend more than two months before.

"Yes, and your proposition was known to me the first day I saw you. You but interpreted my own resolution with regard to yourself."

She spoke the last word with averted head, and Hibbard, advancing, took her in his arms.

Hibbard, having been accepted by the president, accepted the president's offer. It was not long, however, before the president came under the orders of a little stranger and resigned her official position in favor of her husband, although she continued to supply the needs of the institution from her ample fortune. ELEANOR JERROLD.

Betty's Twilight Chat

MEN of the country are wondering what effect the recent exposure of tinned goods will have upon the home table. Tinned goods are important items in the average household, where gas is the only fuel used for cooking and ignorance and indifference make ordinary economy impossible. Without all day fires cheap dishes, like stews, are impossible, and only into cheap dishes can inexpensive meats and vegetables be made.

• • •

Gas ranges were hailed as a universal blessing because they were to save fuel, time and labor. Certainly they do not save money in fuel, unless families are content to live on the contents of cans and cooked food from the shops. The time and labor they do save, but the average housewife, dependent on such cooking arrangements, gets narrowed down to a meager bill of fare. Vegetables and meats requiring long cooking are discarded, and homemade food has become a novelty. There can be no preserving, no pickling—all dainties are purchased of the grocer.

• • •

It is not strange that we are a nation of dyspeptics. Nobody pretends to believe that readymade foods are the equal of home products, in wholesomeness or price, but there is the trouble to be considered in home cooking, and that means much to the average woman. I am one of the stanchest advocates of making labor easy, when legitimate means are employed. But I have never thought that lopping should be begun in the kitchen. A few dishes will suffice for an unpretentious family, but the preparation and cooking should be as nearly perfect as human brains and hands can manage.

• • •

Home breadmaking is uncommon—I have proved that to my satisfaction. Home bakeries are many degrees better than those of former years, but they do not turn out bread that has quite the flavor of the home baked article. Certain physicians go so far as to lay much of the blame of dyspepsia to that one food. Half-cooked cereals are a real comfort because they save time in the morning when time is at a premium. But if we ever discover that the process of that half cooking is not clean and wholesome, we will do better to cut cereals right out of our table supply and use something else in their place.

• • •

I actually know a housekeeper, in a suite, who never serves fresh vegetables on her home table. She buys canned stuff, requiring only a thorough heating before being served—canned squash, beets, asparagus, all the delicious things of summer. Well, you would know to look at her that her food was not of the nourishing kind, and her greatest boast is the saving in the gas bill such methods bring. The gas is saved at the expense of her complexion, hair, teeth and flesh, and is not worth while.

• • •

It is surprising how many women know nothing and care nothing about cooking, while men have a natural taste for it. Unmarried men cook and serve exquisite little meals for their friends, while women buy them of caterers. Cooking as a fine art is a thing to admire, for in a tiny kitchen, with everything within reach, a real cook will prepare an elaborate meal without disorder and come out of the ordeal almost spotless. I have seen Mrs. Rorer prepare a chicken dish, cleaning and cutting the bird to begin with, and with no protection to the black gown in which she was giving an illustrated lecture. That is art indeed. BETTY BRADEEN.

Sunbonnets for Girls

Sunbonnets are undoubtedly the most attractive headgear for little girls in summer. Of course, certain mothers prefer to see their children brown as a berry and inured to the hot sun so completely that they will not have to wear a bonnet. But it is a great question whether permanent damage may not be done to a very delicate skin by such treatment, and, in fact, the little girlse when blond and delicate of skin frequently endure all manner of agony without ever becoming truly inured to the sun, which is not at all feared by the brunette youngsters. The eyes, too, need protection from the glaring sun in spite of the philosophy of the hardening system. Consequently, shade hats and sunbonnets are not to be scoffed at even by mothers of the most inveterately out-of-door infants.

One of the most attractive of the charmingly quaint little bonnets shown this spring for the summer small girl is a perfectly plain little poke bonnet, made of pique or linen. There are no ruffles at all. The poke is made of the material, corded at rare intervals, and the crown, which is not gathered but is fitted neatly in with little plaits, is buttoned on. The bonnet is trimmed with rather wide ribbon, with a bow on each side low down at the sides. Other new bonnets have the front piece which touches the poke made of embroidered linen or pique and a full crown and cape of softer material. A plain embroidered edge borders the bonnet.

Then, of course, there are the bonnets with one, two and three ruffles. One bonnet with a somewhat new trimming has an embroidered ruffle and cape and a plain crown and front piece. The front piece has bands of embroidery stretching from the crown to the ruffle.

Flowered dimity bonnets are made with three ruffles, all of which are edged with Valenciennes or with very narrow torchon lace. Allover embroidered bonnets in pink, blue and yellow are made in the same way. The allover embroidered bonnets in colors are of deep, hard wearing hues, as the more delicate shades of pink and blue look too dressy for the sunbonnets. Quite a dark gray blue, with the allover embroidery worked out in white, and a sort of crushed raspberry pink, also embroidered in white, are used. Inside a ruffle of white always makes the bonnet more becoming. These colored sunbonnets, however, are not, in fact, so attractive, no matter how much they are embroidered, as are the white ones in dazzling pique linen or allover embroidered batiste. Plaid muslin bonnets are also very quaint in any of the small sprigged materials. The colored bonnets are prettiest in pink and blue chambray, plain without any embroidery at all.

From the Hill of Dreams

Across the silent stream
Where the slumber-shadows go,
From the dim blue Hills of Dream
I have heard the west wind blow.

Who hath seen that fragrant land?
Who hath seen that unscanned West?
Only the listless hand
And the unpulsing breast.

But when the west wind blows
I see the moon-lances gleam
Where the Host of Faerie flows
Athwart the Hills of Dream.

And a strange song I have heard
By a shadowy stream,
And the singing of a snow-white bird
On the Hills of Dream. —Fiona Macleod.

For Bungalows, see Althouse Bros.

CLUB WORK EXTENSION

Women's Organizations Now Devote Much Time to Study of Civic Reform, Juvenile Courts and Forestry

What may be termed the woman's club movement has been in existence for the last twenty years; that is, the tremendous growth of clubs in every section of the United States. The programs of meetings and the yearbooks for club study were for a good many years confined to literary subjects. In the systematic study of literature and art tending to increase general taste and culture, with the beginning of civic and general social reform movements, the women's clubs found great, tangible, impressive "results," that desideratum of all American activity in reform undertakings.

This year's meeting of the general federation reflected the great change that has taken place in club activities in the time and space on the program allotted to civil service reform, settlement work, consumers' league, civic reform, juvenile courts, forestry, child labor, industrial problems, legislation, pure food, and many allied subjects. Interspersed were addresses and discussions on library extension, literature, and art, but these subjects were subordinate to the sociological ones, thus reversing the experience of the early biennials. Art, however, had its practical demonstration as well as impure food products. The modest flat of six rooms, furnished in an inexpensive but tasteful manner, was arranged by the household economic committee; this exhibit was visited by thousands of persons, and the scheme of utility combined with artistic attractiveness was explained by members of the committee constantly in attendance.

Kansas clubs had an exhibition of their traveling loan collection of carbon photographs of the great masterpieces of the world. Rugs, pottery, furniture, draperies, and wallpaper were shown, and interesting, instructive talks were given explaining the idea of art applied to daily living.

Mrs. J. C. Hessler of the Arche club of Chicago laid special stress on home decoration in the following words: "The color of our walls has its influence upon us. The design of the wallpaper can help attune us to the lofty harmonies of life, or subtly irritate and debase us, and so for their influence upon our lives our homes should be restful and sincere.

"In a house where there are so many rooms that certain ones are entered only three or four times a year, the fancy of fitting them up with old-fashioned Louis XV styles, for instance, may pass. But to live constantly in such rooms is a different thing. It is a sort of masquerade which in the long run can do us no good in any respect. On the contrary, it must have an unfavorable effect on the man who adopts it. Such a fashion is in contradiction to the age we live in, and will only confirm people in the empty and hollow way of thinking and feeling wherein it originates. It is well enough to go to a masquerade as a Turk, but what should we think of a person who wore such a mask all the year round?"

Asbestos Most Useful Mineral

Asbestos can fairly lay claim to the title of being the most useful of all minerals. It has been called a mineralogical vegetable. It is both fibrous and crystalline, elastic, yet brittle, a floating stone, which can be readily carded, spun and woven into tissue. In Germany it is known as stein-flachs (stone flax), and the miners of Quebec give it quite as expressive a name—pierre coton (cotton stone).

King Edward Knows Gaelic

In addition to his knowledge of continental tongues, King Edward is said to know a little Gaelic. It is probably not much, for even Robert Louis Stevenson, a born Scot, could not master this difficult tongue.

Bringing Up Children

It is an excellent plan to give the children a certain allowance of money, and take care that it is regularly paid. Do not help them out if they fall short of money by extra gifts, but lend them what is necessary, and see that it is repaid. Otherwise habits of extravagance and carelessness may be cultivated.

Plenty of nourishment, plenty of sleep and plenty of play in the open air are needed by children who are growing fast, and equally are they needed by children who have not sufficient vitality to grow much or quickly.

The nursery never should be without fresh air from out of doors. To have the window opened slightly from the top admits a current that is not strong enough to be a draft and yet keeps the air astir and refreshed.

While the children are out of doors open the windows from the bottom also as high as they will go, and let the room be aired thoroughly for an hour or more and be supplied with pure air from out of doors.

All through the night every child should breathe the pure outer air. The windows should be wide open, and if the room chills extra coverings should be furnished, but at any cost the fresh air must be there.

In dress children's beauty depends upon simplicity, and in this their dress should play a big part. To clothe them in costly fabrics and valuable laces when they are small is both out of taste and apt to sow seeds of vanity and extravagance. Let a child be so dressed that she may romp and play without fear of spoiling her clothes.

New Ideas for the Table

Nuts are now popular. In many houses their nutritious properties are much talked about, and they are served at every meal excepting breakfast. Even peanuts have gained a place in family living rooms and are nibbled at ad libitum. They are salted and used on the table side by side with hickory, pecan and hazel nuts. At present almonds are used, but seldom in this way.

The nut that is quite new for table use is the cashew. It comes from the Philippines, and when out of its shell appears in rather a crescent or broken S shape. The meat is solid and white, resembling a little that of a Brazilian nut, although the flavor is less strong. Many people prefer these nuts unsalted. They are said to be eaten by the natives of the Philippines in great quantities and to be responsible for much of the people's vigor.

Another popular nut is the Paradise. It comes from Brazil and would closely resemble the nut of that name only that its shell is more wrinkled and thinner. Its flavor also is less pronounced than that of the Brazil nut.

Nut whips are among the light, dainty desserts. They are composed merely of whipped cream stiffened with chopped cashew nuts and flavored with sherry wine. They are usually served in small glasses, the shape of those used for Roman punch.

The custom of using ice on radishes, olives and celery or endive, as well as many other things, is beginning to fall into disuse. Cold storage also is talked about as responsible for the death of gastronomy in America. Even iced tea, which is invariably a popular drink in the spring, is now served without its former piece of ice in the glass. It is merely well cooled to about fifty degrees.

An Alarming Situation

frequently results from neglect of clogged bowels and torpid liver, until constipation becomes chronic. This condition is unknown to those who use Dr. King's New Life Pills; the best and gentlest regulators of Stomach and Bowels. Guaranteed by Off Drug Co., 214 Spring street. Price 25c.

"SOMETHING DOING"
The 5th STREET Store
BROADWAY & 5th LOS ANGELES. STEELE-FARIS & WALKER CO.

Underprice Tuesday

After the heavy trading Monday in a store like this, business usually slackens somewhat on Tuesday, and it is necessary to make values and merchandise doubly attractive on this day. These for this Underprice Tuesday are excellent examples of strenuous Underpricing—every department exhibiting unheard-of values. Be sure you get here Tuesday. A long list of surprises await you.

$7.50 Shirt Waist Suits $5.98
White India linen shirtwaist suits; waists trimmed in Val. lace and embroidery insertion and tucked; short sleeves; skirts trimmed down front with wide embroidery or lace insertion; suits worth $7.50; on sale Tuesday at..... $5.98

$5.00 Eton Duck Suits $2.48
Women's Russia duck Eton jacket suits; jackets strapped and trimmed in folds; three-quarter-length sleeves; skirts cut extra full, with trimming to match jackets; Suits worth regularly $5.00; on sale Tuesday at..... $2.48

$15.00 Women's Jacket Suits $5.98
Odd lot of women's suits, in pony and box jacket styles; satin and silk lined and made of Panama and cheviot—all good qualities; skirts are plaited, gored and circular style; worth $15.00; on sale Tuesday, choice at..... $5.98

25c WOMEN'S NECKWEAR 5c
Mercerized stock collars, turnovers, lace and embroidered collars, etc.; good color combinations; values to 25c; on sale Tuesday at..... 5c

35c TAFFETA RIBBON 12½c
All silk taffeta ribbon; very firm and heavy quality; good colors and widths to 6 inches; worth 35c; on sale Tuesday, a yard..... 12½c

IF YOU DELAY THE OPPORTUNITY WILL BE LOST

The Money, However, May Be Paid Any Time During July

THE BARTLETT MUSIC COMPANY are offering $2 for $1 this week on such well-known and standard makes of pianos as Weber, A. B. Chase, Kimball, Schumann, etc. THE BARTLETT MUSIC COMPANY will allow $2 for every dollar paid up to $50 as first payment during the month of July. You must select your piano this week, however, and the store will be kept open every evening in order to accommodate the customers. We are making prices as low as $167 on new upright pianos. For $209, $282, $328, $377 and $429, etc., etc., we are selling pianos of standard manufacture. Such as Weber, A. B. Chase, Kimball, Schumann, Pease, Foster, Armstrong, Brewster, Hinze, etc., etc. DO NOT DELAY, BUT GIVE THIS MATTER YOUR IMMEDIATE ATTENION. BARTLETT MUSIC COMPANY, 231-233-235 S. Broadway, opposite City Hall.

Procrastination is dangerous. That tumor or cancer grows larger. See the

Cancer Specialists

at once and have it removed with their liquid remedy, locally applied. No knife used. A postive cure. Consultation free. Book free.

Dr. H. S. Hansberger, Mgr.
The H. H. Dow Cancer Remedy Co.
508 S. Hill, Los Angeles.

DON'T PAY CASH
FLETCHER TAILORING CO
343 S. BROADWAY

FOR FURNITURE
WILL METZGER
....510 South Main

NEW YORK FIRE ADJUSTER'S SALE

Last Week of Adjusters' Sale

The adjusters were unable to open this mammoth sale at 445 South Spring street as advertised. One of the tenants refused to vacate. So they were forced to sell the stock as a whole. We bought these goods at our own price, and will sell them regardless of value, as we can only remain in our present location until July 13. At these remarkable prices see no reason why they will not be snapped up by wise buyers at once. We will sell to dealers and the public at prices much less than cost of manufacture.

In the entire stock you will not find an article that is damaged in any way by either fire, smoke or water. Every damaged article was taken out of the stock

OUR GUARANTEE

As a guarantee that you are buying perfect goods, just as good as you can buy of any dealer in the world at two, three and four times the price. We will sell both at wholesale and retail, but at the prices marked there will be no discount, whether you buy one suit or one hundred.

Don't Delay! Come In at Once! Sale Now on at 449 SOUTH SPRING ST.

Below we are quoting a few prices; they are merely suggestions. We have thousands of other bargains at even greater reductions.

MEN'S SUITS

Lot No. 1 Every suit in this lot is a snap. A complete line of neat and desirable patterns in woolens and worsteds, in nearly every color worn; several hundred suits to select from, first comers will reap a harvest; regular $10 offerings. Our price, either wholesale or retail, is..... $3.75

Lot No. 2 This showing is the swellest line of $12 and $15 suits you ever saw. Every suit in the lot is stylish and up to date. One price to all..... $6.25

Lot No. 3 Choice assortment of high-grade suits, which were sold at the popular price of $17.50; in medium weight styles and the light summer weights. Both single and double-breasted styles; selling them for only..... $8.25

Lot No. 4 An exclusive line of strictly hand-tailored suits, which are excellent values, even if you are compelled to pay $20 for them; our price is less than half. Don't let the price give you a wrong impression of the quality of this line. They are easily worth $25. There is style and individuality in every garment. Any dealer would be proud to show you this line at double our price. This is your opportunity to buy at less than the maker's price..... $9.95

Lot No. 5 $25 to $30 would be a very reasonable price on any suit in this entire lot. The dealer could not buy them in lots of a hundred as low as we are quoting you. We want you to come in and see them, even if you have no intention of buying, and we know that you will be so pleased that you will buy and tell your friends to buy. If you don't get one of these suits now, some dealer will, and later he will be selling you one of them marked at more than double the prices we are quoting you today. Our price is..... $12.25

BOYS' SUITS

The little man has not been forgotten. We have an excellent line of boys' suits that will please both the boy and his mother. Here are a few of the prices:

Boys' $2.50 Suits... $1.25	Boys' $5.00 Suits... $2.35
Boys' $4.00 Suits... 1.95	Boys' $6.00 Suits... 2.95

MEN'S FURNISHING GOODS

25c Rubber Collars	15c	70c Otis Mesh Underwear	39c	$2.00 Pongee Shirts	98c
15c Fancy Hose	8 1-3c	$1 Switz Conde Mercerized Silk underwear	55c	$2.50 Pongee Shirts	$1.39
10c Red and Blue Handkerchiefs	3c	$1 and $1.25 Golf and Dress Shirts	69c	$3.50 Silk Shirts	$1.75
35c Neckwear	19c	$1.00 Golf Shirts	49c	Silk Ascot collars	10c
5c White Handkerchiefs	2c	$1.50 Golf and Dress Shirts	85c	50c Hose	25c
10c Colored Border Handkerchiefs	5c	MEN'S SILK SHIRTS		MEN'S PANTS	
20c Fancy Hose	12½c	75c Golf Shirts	35c	$3.00 Pants	$1.35
12½c White Handkerchiefs	6c	50c Work Shirts	35c	$3.50 Pants	$1.85
15c Black and Tan Hose	5c	$1.25 Negligee Shirts	69c	$5.00 Pants	$2.35
50c President Suspenders	35c				
$1 Light Weight Wool Underwear	49c				
50c Ribbed Underwear	24c				
69c Men's Underwear	35c				
75c Underwear	40c				

$7.00 Pants	$3.25
MEN'S HATS	
Men's $1.00 straw Hats	45c
Men's $1.50 Straw Hats	69c
Men's $2 Fur Felt Hats and Straw, all colors and latest styles	95c
Men's $2.50 Soft and Stiff Hats, latest spring styles in all shapes	$1.25
All the $4 Hats	$1.95
MEN'S AND BOYS' SHOES	
Men's $2 Shoes	$1.25
Men's $3.50 Kid or Calf Shoes	$1.75
Men's $5 Dress Shoes, including Patent Leather	$2.45
Boys' $1.75 Shoes	$1.15

449 South Spring St. THE MAY CO. 449 South Spring St.

is serving a jail sentence for a petty crime and two smaller children are in the reform school.

fired and missed his adversary. The colonel refused to fire.

The duel took place at 2 o'clock this afternoon, at Tour Villebon. Gen. Gonse fired two shots at Col. Picquart, but without wounding him.

better make an investigation."

The door of Leopold's room was then broken open, and his body was found on the bed with a bullet wound in his head. He was fully dressed, and apparently had died instantly.

Riego did not reveal the contents of

induce despondency, and he was supposed by his acquaintances to be in good health.

Messages were at once sent to his relatives and friends, but it was several hours before communication with any of them was established.

years, and went deeper into it than most men have. I have no excuse for the crime, but I am a born criminal, and cannot help it."

tion. Mr. Chamberlain entered on a political retrospect. Alluding to the charge that he had often changed his opinion, Mr. Chamberlain quoted William E. Gladstone, who once said that change was a sign of life and that it was only the dead who remained the

News of the Turf, Ring and Diamond

WINTER RACE MEET

Fourth Annual Session at Ascot Park Is to Open Thanksgiving Day

PONIES RUN NINETY DAYS

Emeryville to See Sport as Usual — Derby on the Northern Tracks

BY JAY DAVIDSON

Ascot will open for its fourth annual winter race meeting Thanksgiving day, as has been the custom in the past, and will operate for a period of ninety days only, contrary to all rumors of a five months' race meeting to begin Nov. 1. This is official, coming from Manager James W. Brooks.

Manager Brooks also asserts that, contrary to rumor, Emeryville would hold its usual winter meeting and that the Burns handicap and the California derby will be run on the northern tracks as usual.

Prospects for a successful season next winter at Ascot were never brighter and when the announcement that Oakland will operate as usual gets down east it will have a wonderful effect in inducing the return to Ascot and Oakland of all the eastern horsemen who prefer the coast tracks to the New Orleans and Hot Springs tracks.

Climate Is Lodestone

Los Angeles always has been popular with eastern horsemen because of the climate and the unusual and exclusively Los Angeles winter weather and the good effects upon horsemen and horses. Eastern horsemen who race at Ascot are assured of but slight change in climatic conditions and are enabled to race their horses throughout the winter and keep them in training and in fine fettle for meeting their spring eastern engagements in tiptop condition, whereas the horses that race at New Orleans and Hot Springs do not fare as good and are subjected to the changing and unreliable weather conditions.

Climatic conditions in Southern California may, therefore, be said to be the one great lodestone that attracts these representative eastern horsemen to Ascot and has made the county track immensely popular from the beginning. Already inquiries have been received from eastern tracks relative to the probabilities of next season on the local track and in almost every instance the writers of these letters have announced their intention of racing at Ascot next season.

Many Will Come

Prominent among those who have signified an intention of returning to Ascot next season are J. L. Holland, owner of Masterson, which won the Ascot derby last season; J. L. McGinnis, who raced Chimney Sweep and Gilpin here last season; J. A. Wernberg, owner of Charley, Big Ben and other high class performers; R. Angaroia, who owns several thoroughbreds and campaigned horses for other eastern horsemen last season; C. A. Ross, who owns Embarrassment and a large string of other good ones; M. H. Tichenor & Co., who own Good Luck and a new stable of high class horses purchased since last season; William Walker, who raced the sensational runner, Ebony, at Ascot last season, and scores of other horsemen equally as prominent in the turf world.

Certainly, Harry Stover and Barney Schreiber will have stables at both the California tracks next season, and these breeders and turfmen always carry a large and classy bunch of runners and are always well up among the leading winning owners.

With such a representative nucleus of horsemen already assured and the large number of horsemen who have never missed a season at Ascot, the Los Angeles Jockey club will offer attractions in the form of purses and stakes that will assure the horsemen of a prosperous season and render the daily programs attractive to the racegoing public.

Among the fixed classics that will continue to form an attraction for the horsemen and the public next season will be the Ascot derby, the Ascot cup race, Jonathan club handicap, Santa Catalina selling stakes, California club handicap, Rose selling stakes, Ascot Oaks, Ascot handicap, Woodlands stakes, Riverside handicap, Coronado Beach selling stakes, Hollywood handicap, Mount Lowe handicap, Pasadena handicap, Santa Anita stakes and San Pedro selling stakes.

Ascot will enter upon next season without the troubles and differences between owners that characterized and marred the last season's racing. This means much for the season, as a clean bill only can assure success and produce the articles of clean sport that the public demands.

Turf Notes

George Rose, the Chesterfield of the booking ring, who is also a heavy stockholder in the Los Angeles Jockey club, has more than recouped his $40,000 losses sustained during the last season at Ascot. Reports from New York credit him with being one of the largest winners of the eastern season thus far, and as Rose is one of the gamest losers in the business and wears a perpetual smile of good cheer, this news will be good news to his local friends. He will be on duty as usual next season.

Private advices from New York contain the information that "Boots" Durnell, who raced one of the most valuable and extensive strings at Ascot last season and was later ruled off by the judges and the Pacific Jockey club for fraud in racing, is now manager of a theatrical enterprise playing at one of the parks in New York. Since his misfortune on the turf it is believed that Durnell will retire permanently and altogether from the turf. His war with J. J. McCafferty last season was one of the most bitter turf feuds of modern days, and terminated disastrously for both participants.

C. T. Boots, owner of Borghesi, which won several stake events at Ascot last season, including the Ascot cup, is preparing to ship this great performer and a small string of horses to Australia for a campaign at Melbourne. Boots particularly covets the Melbourne cup, which is at four miles, and believes he will be able to win it with Borghesi.

Al Goodin, well known to local race patrons for the regularity with which he put over "good things" last season, is continuing his turf successes at Seattle. Among the real good ones he has put over recently are Lady's Beauty at 40 to 1 and Pearl Waters at 10 to 1. Goodin is getting "his" in bunches and will have a formidable string when he returns to Ascot next season.

Cy Myrick, who operates the Vernon pool room and had the field book privilege at Ascot last season, was caught to the extent or about $700 by the wire-tappers last week, but says that he is confident the local bettors were not in on the job as the playing was not unusual nor extraordinary, and bets were placed in small amounts. He was forced to pay off twice on the same race, but grinned and maintained his good humor.

Eddie Duke, who was assistant to the starter at Ascot last season, is wielding the flag at Seattle, and press reports credit him with performing in first-class style. Duke may be an applicant for the all-season starting position at Ascot for next season.

E. F. O'Malley, who was official caller at Ascot last season, is now in charge of the book at Gravesend, in which A. Gascoigne was interested before he became involved in trouble with the "Mets," and it is reported that the book is continuing its unbroken record of winnings. It is probable that O'Malley will put on a book at the local track next season, and his acquaintance and popularity with the New York contingent will be a valuable asset in this venture. O'Malley is a veteran at calling races and has few equals in this line.

Colonel A. W. Hamilton is reported to be the choice of the directors of the jockey club to succeed himself as presiding judge for next season. This choice will be a popular one, as Judge Hamilton is one of the most competent and fearless judges who ever sat in the pagoda and his decisions have always been characterized by exact fairness and impartiality, which won him the popular good will of the Ascot patrons in the several seasons that he has been in the stand.

William Walker and W. T. Anderson, prominent horsemen who raced at the local track last season, are engaged in venting their spite by bidding up each other's horses at Windsor. The selling war between them is equally as lively and interesting as that between "Boots" Durnell and J. J. McCafferty at Ascot last season. Turf feuds seldom produce any great benefit or revenue for the participants and usually cause them trouble.

Sam Hildreth, recognized as one of the greatest trainers of horses in the world, has been secured to manage the string of horses being campaigned at New York by Barney Schrieber.

Oran, a California bred and owned horse, won the Great Trial stakes at New York last week. The stake had a gross value of $25,000. W. O'B. Macdonough is the breeder-owner of the colt.

That racing is a popular sport is proved by the attendance of 40,000 persons at Sheepshead Bay July 1. Prices of admission are $2 there and badges are as rare as raw steak.

J. J. O'Flaherty, who bought Silver Wedding and Sanfara from Joseph James at the close of last season, has broken all records with his new string. Sanfara particularly has done well at Buffalo, winning four stakes in succession. These horses will be at Ascot next season.

Eugene Elrod, who has had charge of the betting ring at Ascot for the last two seasons, is bereaved in the death of his daughter, which occurred at Cincinnati last week. She was twenty-two years old and died after a brief illness.

Jockey "Monk" Coburn, who has been on the ground for several months, is again in the saddle, accepting his first mount in two years last week at Latonia, finishing back in the ruck. Coburn once was the premier jockey of America, but fell by the wayside because of domestic troubles.

Of the twenty leading American jockeys for the six months of racing ending June 30, five rode at Ascot last season, being W. Miller, Aubuchon, "Puddin" McDaniel, Preston and Dugan. Of this quintet Miller leads with a percentage of 26 in point of winning mounts, having ridden 187 winners in 715 mounts in the six months. The others have percentages ranging from 14 to 21, Dugan having the latter percentage.

Oliver Cromwell, a four-year-old son of The Commoner, finally won a race at Sheepshead bay a few days ago, this being the first time in his three years' career that he had ever finished in front of his field and by a strange coincidence it was his twenty-third start. He has been dubbed the "Skidoo" horse and will carry the name to his grave.

American jockeys lead the list of winning rides in all foreign lands, a remarkable record for the American trained rider. In England Danny Maher has the highest percentage and is third in point of races won. In Austria it is nip and tuck between Fred Taral and H. Birkenruth, both American jockeys. Winnie O'Connor leads the jockeys in Germany and Jay Ransch is at the head of the list in France. N. Hill is the premier jockey in Italy and J. Hoar and J. Winkfield, both Americans, are fighting it out for the first honors on the Russian turf.

W. A. McKinney, trainer for C. A. Ross, J. C. Ghio and himself, had a good day last week at Buffalo when he won two races with Lazell and Sweet Kitty and ran second with Embarrassment in another. Embarrassment would have won his race with a good start, but wheeled as the barrier sprung and was practically left. At that he was only beaten by less than two lengths.

Judge N. B. MacFarlan is authority for the statement that the contemplated fall race meeting at Memphis will be abandoned.

Killing in Mining Camp

PHOENIX, Ariz., July 9.—Word has been received here of the shooting at the Superior mining camp of Tom Lee by Sim Neighbors. Lee was drunk and he struck Neighbors with a rock while the latter was sleeping.

ANGELS HIT THEIR GAIT

Fans Now Have Strong Hopes That Pennant Will Not Change Hands

At last the Angel band of ball-tossers seem to have got back into their stride and have struck a winning streak which in a measure justifies the predictions of the enthusiastic fan who will not hear to any tale that does not credit the last year's champions with the pennant for 1906.

Battle-scarred, disrupted, disorganized and discouraged by the events following immediately after the earthquake, the uncertainty that enveloped the situation in the coast league for several weeks and the loss of six of the stars, Nagle, Tozer, Atz, Brashear, Gray and Ross, the remnants of the 1905 champions took to the toboggan and within a short time had fallen back from a commanding lead away out in front of the coast league procession to a dismal third, in which position they returned home after the disastrous northern trip.

When James Morley threw over his franchise and disorganized the team by releasing all the players, it was believed that league baseball on the coast was at an end for this season. The prompt action of President Bert, Cal Ewing and other league magnates in stepping into the breach and insisting upon a continuation of baseball saved the game and, although the process of reorganizing the local team has been a tedious one and fraught with great expense and troubles, completed the task and are now making good on their pledge that Los Angeles fans shall have a team to represent this city that will play real baseball and be in the hunt throughout the remainder of the season.

Strengthening the Team

New players were secured to fill the vacancies on the team and an honest effort was made to strengthen it in all departments. The coast league officials took up the matter of release of the Angels by Morley and secured an order from the National association annulling the releases and prohibiting the players from joining other leagues. Slowly, the released players have been turned toward Los Angeles and now, with two exceptions, Tozer and Atz, it is expected that they will all be back in Los Angeles uniforms within a short time.

"Judge" Nagle, the sensational twirler, who played such an important part in bringing last year's pennant to Los Angeles, will be back in the game for the locals this week and may pitch the game tomorrow. He is the best pitcher on the coast and will be a tower of strength to the team.

Tozer has been sold to Buffalo and Atz has been sold to New Orleans. Gray, Ross and Brashear are yet in the east, but are expected to report ready for their return any day. Should these players return to Los Angeles at once they practically will complete the old team and easily make it as strong as ever in all departments.

Recruits Make Good

Of the new recruits, Burns, Gochnauer and Randolph, there is no disposition to turn any of them adrift. They have all made good. Burns is a high-class pitcher and has shown remarkable form in his few essays on the slab. Randolph won his game yesterday in a becoming manner and should be a great advantage to the team. Gochnauer plays the game at all stages and is a reliable sticker.

When the Angels resume playing Tuesday they will present a strong line-up and now that they have demonstrated their ability and willingness to win games from any of the coast league teams and have really struck a winning streak, it is expected that they will keep up the good work. Fans are flocking to the park every day in increased numbers and are "rooting" with all their old-time frenzy and patriotism.

Manager Gil Mead, who has assumed charge of the team for the coast league, is an experienced manager and knows the game in all its details. His efforts at strengthening the team and make it play winning ball are being met with success and his popularity with the fans is growing every day.

Snappy ball characterized yesterday's game and as proof that the players are striving with all their might to win every game, McClelland and "Home-run" Cravath clouted the ball so viciously that each lost it over the Chutes fence, although Cravath will not be credited with a home run nor a score, as only one run was required to score victory and when he hit it over the fence a runner was on base and tallied the required run, ending the game. But the fans give him the credit that the official scorer declines.

Major League Standing

NATIONAL LEAGUE.

	Won.	Lost.	Pct.
Chicago	51	25	.695
New York	45	25	.643
Pittsburg	45	26	.634
Philadelphia	39	36	.600
Cincinnati	30	40	.429
Boston	26	41	.388
St. Louis	29	47	.382
Brooklyn	26	43	.377

Coast League Standing

	Won.	Lost	Pct.
San Francisco	44	27	.620
Portland	43	27	.614
Los Angeles	40	34	.541
Seattle	36	39	.490
Oakland	30	43	.411
Fresno	28	48	.368

Games in Coast League

At Oakland—Morning game:

San Francisco	0	0	2	0	0	0	0	0	0	0	—2
Base hits	0	1	2	0	0	2	3	0	1	0	—9
Oakland	1	0	3	4	0	0	0	0	*	0	—8
Base hits	1	0	2	4	0	0	0	0	*	0	—7

Batteries—O'Brien and Bradbury; Reidy and Bliss.

Afternoon game:

San Francisco	0	0	0	0	0	0	0	0	0	0	—0
Base hits	0	1	0	0	0	0	0	0	2	0	—3
Oakland	1	0	0	0	0	1	1	1	*	4	—4
Base Hits	1	0	0	1	0	2	2	3	*	0	—9

Batteries—Meyers and Hackett. Wilson—Oates and

At Seattle:	R	H	E
Seattle	0	0	2
Portland	0	0	0

Batteries—Garvin and Blankenship; Moore and McLean. Umpire—Perrine.

Defeats Father in Motor Boat

In an exciting motor boat race on the lagoon at Naples yesterday, A. C. Parsons defeated his father, A. M. Parsons, and won a $10 purse and a dinner for the membership of the Channel club. The winner was in the speedy little craft, Napoli, and outpaced his father in the Giralda, winner of the free-for-all motor boat race of July 4, winning by three lengths. Miss Ryone was in the stern of the winner and Mrs. A. M. Parsons in the defeated boat.

Wireless in Peru

BERLIN, July 9.—German engineers have established wireless telegraph service in Peru, five stations having been located in a territory extending over more than a thousand miles.

BEST HORSES ARE HERE

Owners Holding Animals in the West for the Harness Events Next Week

Good harness racing events are promised for next week, July 18-21, when the Los Angeles Harness Horse association will hold its annual mid-summer meeting at Agricultural park. There will be two or more races for each of the four days, with well-balanced and classy fields in each event. Entries for the principal events have been closed, and the fields are of good size and bear out the claim of class put forth by the association.

Few of the high-class performers in the west have been shipped east, owners wishing to attend this meeting before sending their horses east to fill grand circuit engagements.

Since the meetings held last season the local association has been reorganized and placed upon a permanent basis. Under the new auspices and with the co-operation of the leading harness horsemen of the southwest, the association predicts that this will be the most successful season in its history.

Women will have an important part in the program, a mile running race with women riders being one of the features of the meeting. Four cash prizes, constituting a purse amounting to $225, have been offered for this event, and it is expected that at least ten entries will be received. Another new feature, the 3:00 mixed class, will be an attraction extraordinary, and its popularity with the horsemen is evidenced by the fourteen entries already made. Many of the horses entered to contest in the various events are now quartered at Agricultural park and are being worked daily in preparation for the meeting.

Following is the four days' program, with entries already made:

WEDNESDAY, JULY 18

Pace, 2:12, $500—Cuckoo, b. g., M. B. Sweeney, Hanford; Conners, b. g., George A. Pounder, Los Angeles; Welcome Mac, br. g., Thomas Hughes, Los Angeles; Victor Platte, b. g., Fred Fanning, San Diego.

Three-minute mixed, $400—Billy Doyle, p., blk. g., R. J. Doyle, Los Angeles; Van Neer, p., s. g., W. C. Brain, Los Angeles; The Blonde, s. m., Alex Wilson, Riverside; Dick Wells, br. m., C. A. Canfield, Los Angeles; Zolaska, b. m., E. T. Parker; Foggy B., bl. s., Thos. Delaney, South Pasadena; Goodwood, t., br. s., L. E. McLellan, Los Angeles; Miss Richnut, b. gr. m., H. Carson Gilbert, Los Angeles; Clayal, b. g., Dr. William Dodge, Los Angeles; Hanford, b. g., L. M. Appleby, Los Angeles; Silk Jim, p. blk. g., J. W. Snowden, Los Angeles; Mirza, t., blk. g., C. H. Larrabee, Los Angeles; Starlight, t., gr. m., Charles Saddler, Los Angeles; Maud St. Clair, p., b. m., G. W. Dickson, Los Angeles.

2:19 pace, $500—Rosie O'Moore, ch. m., Geo. A. Pounder, Los Angeles; Henry N., gr. g., H. N. Henderson, Los Angeles; Lohengrin, b. g., Dr. William Dodge, Los Angeles; My Way, gr. m., Jacob Brollier, Visalia, Cal.; Blackwood, blk. s., B. O. Van Bokkelin, Los Angeles; Elsmont, b. g., E. R. Reed, Reedley, Cal.; McClusky, Whinright, br. s., Ezra E. Tilden, Los Angeles.

THURSDAY, JULY 19

2:25 pace, 3 years old and under, $400—Magladi, b. f., Thos. A. Brentz, Walla Walla, Wash.; Zola Z., blk. m., C. W. Farrar, Riverside, Cal.; King Abbo, b. g., C. Nauge, Hanford, Cal.; Miss Jerusha, br. f., Ezra E. Tilden, Los Angeles.

2:30 trot, $800 (free for all)—Katharine, ch. m., Walter Maben, Los Angeles; The Elk, blk. g., M. B. Mosher, Los Angeles; General Boodle, blk. g., W. G. Durfee, Los Angeles; Era, b. m., William Morgan, Pasadena; Little Louise, br. m., B. O. Van Bokkelin, Los Angeles.

FRIDAY, JULY 20

2:19 trot, $500—Princess Louise, b. m., Mrs. L. J. Hastings, Los Angeles; Athasham, b. s., S. C. Walton, Fresno, Cal.; Ida Millerton, blk. m., H. N. Henderson, Los Angeles; Carlokin, br. s., W. G. Durfee, Los Angeles; Bessie Louise, blk. m., John Green, Pleasanton, Cal.; Burnut, b. g., George W. Ford, Santa Ana, Cal.; Packsaddle, s., T. Thomas, Los Angeles.

Ladies' running race, $225.

2:50 mixed, purse $400—Entries close Monday, July 16.

SATURDAY, JULY 21

2:15 trot, $500—Bellemont, b. m., W. G. Durfee, Los Angeles; Queer Knight, b. g., William Morgan, Pasadena; Lady Jones, blk. m., John Green, Pleasanton, Cal.; Bonita, b. m., L. F. Clapp, Corcoran, Cal.

2:25 pace, $800—Argyle, b. g., J. D. Springer, Los Angeles; Dan S., g. g., Louis Stock, Fresno, Cal.; Rosie O'Moore, ch. m., George A. Pounder, Los Angeles; Henry N., gr. g., H. N. Henderson, Los Angeles; Lohengrin, Jimmy Hicks, McLellan, Los Angeles; Blackwood, blk. s., B. O. Van Bokkelen, Los Angeles; Grace Wilkes, b. m., W. R. Penn, Los Angeles; Rondo, b. g., J. W. Snowden, Los Angeles; McClusky Whinright, br. s., Ezra E. Tilden, Los Angeles.

2:00 pace, $500—Lady R., b. m., S. C. Walton, Fresno, Cal.; Conners, b. g., George A. Pounder, Los Angeles; Welcome Mac, br. g., Thomas Hughes, Los Angeles; Ira, b. g., J. A. Chanslor, Los Angeles; Bonnie Allen, br. m., J. A. Fairchild; Victor Platte, b. g., Fred Fanning, San Diego.

CHALLENGE ALL AT HANDBALL

W. D. Whelan, jr., Is Ready for Any California Amateur

On behalf of W. D. Whelan, jr., amateur champion handball artist of the Los Angeles Athletic club, the club has issued a challenge to any amateur player in Southern California for a championship contest and sounds the warning that unless the challenge is accepted within sixty days the club will claim the championship for its champion. The challenge is open to all for one game or a series of games and it is seriously admitted by Charles Eyton, manager of the club, that it is desired that some worthy player accept the den, that the members may be treated to a genuine championship contest and that an undisputed champion may be created.

CHAMPIONSHIP POOL PLAY

Banks, Carney and Johnson Begin a Tournament Tonight

Beginning tonight at the Rossiyn pool parlors on South Main street, Banks, Carney and Johnson, experts at the continuous pool game, will contest for the championship of Southern California. They will play twenty-five points each night for three successive nights, and the side prize being $25 a corner. Inasmuch as these players are rated as the top-notchers at this game and a real champion will be made upon the finals much interest is being shown in the tourney. The public is invited and no admission fee will be charged.

ROBINSON TO TAKE VACATION

Jonathan Club Man Will Look Into His Patent Interests

Eddie Robinson, physical director of the Jonathan club and boxing referee, accompanied by his family, will leave tomorrow or Wednesday for a vacation of one month in the east. He will pass a portion of his vacation at Le Mars, Ia., and will visit Chicago, New York and Washington, D. C., before returning. Robinson has had patented an automatic device for use on street cars, whereby the streets are flashed as the car approaches the crossing, and will arrange for the manufacture of the apparatus while in the east. Robinson predicts that he will be in the Standard Oil class in a few years.

READY TO BUY STOCK

Business Men Favor Plan to Take Over the Baseball Franchise

Gil Mead, the new manager of the Angels, has prepared a stock subscription list for local business men and will circulate it in an effort at orgahizing the Angel City Baseball association, which company will be incorporated to take over the franchise of the local league baseball club. It is proposed to organize with a capital stock of $20,000 and Mead says that he has been approached by business men in the last week who have voluntarily offered to subscribe for stock in the new company to the extent that assures the success of the plan.

It is the desire of the coast league magnates that Angelans own the local franchise and believe that if this condition prevails the team will prosper financially and otherwise. Every aid possible to be given will be extended by the league and the national commission and Mead is confident that the Angels will present a championship team within a short time.

On orders from Secretary Farrell of the national commission, who is seconding the efforts of the coast league at securing the return of the released players, Dolly Gray, Ross and Brashear will have ten days to accept the proposition of returning to Los Angeles in good standing or be outlawed in organized baseball. Mead has supplemented the order by wire and invited the trio of stars to come home. It is expected that they will comply without delay. In fact, Brashear is said to have notified a local real estate agency to recall his order for renting his home in Los Angeles, which is taken as evidence that the crack second baseman contemplates returning at once.

JUDGE NAGLE RETURNS

Star Slabman of Last Season Reports to Manager Mead for Duty

"Judge" Nagle, the sensational pitcher who made a world's record on the slab last season while assisting the Angels to the pennant, and who signed with Buffalo after being given his release by James Morley in May, has returned to the Angel camp and will wear the Angel unform again, having arrived this forenoon from his home at Santa Rosa.

Nagle is entirely satisfied to return in obedience to the orders of the national commission, but explains his leave-taking by saying that he accepted his release in good faith and in the belief that he was free to sign wherever he desired. He did not play in Buffalo, obeying the order of Secretary Farrell of the national commission to return to Los Angeles.

His return means much for the locals in their fight for the flag this season. He is one of the greatest pitchers who ever dished up curves on the coast and is as popular as he is able. With him back in the game the players will take on renewed confidence and will play like the major leaguers they are.

Nagle believes that ere many days Dolly Gray, Ross and Brashear will be wearing Angelic uniforms again, and says that he is confident that local baseball fans will have no regrets when the curtain is rung down on the 1906 season.

HART QUITS THE RING

Former Claimant of World's Heavyweight Title Will Fight No More

Dispatches from New York announce that Marvin Hart, who once claimed the heavyweight championship of the world, and who was unmercifully beaten by Tommy Burns in what was billed as a championship contest before the local club, has electrified the world by announcing that he has retired and will go back to his Kentucky farm.

Hart never was a world-beater at the fight game, although he put out Jack Root at Reno, Nev., when Jeffries threw his title in the ring and ordered these two worthies to battle for it. His second ring appearance was disastrous, as Tommy Burns, a middleweight, took his measure in approved fashion when Manager McCarey staged their scrap for twenty rounds last winter.

SENATOR PETTUS NEAR DEATH

Said Aged Legislator Will Not Survive Paralytic Stroke

MEMPHIS, Tenn., July 9.—Edmund W. Pettus, the octogenarian senator from Alabama, is said to be suffering from a paralytic stroke and is not expected to live. If the senator lives until after the August primaries, and then dies, the new Alabama law of alternates will go into effect. This law provides that at the August primaries two alternates shall be nominated and in the case of the death of one of the senators between that time and the regular January election the alternate receiving the largest number of votes shall fill out the term. Should the senator die after the regular January election the alternate must be ratified by the governor and legislature.

Musical Program

The musical program at Morley's Grand avenue rink today and evening will be as follows:

Twostep—"Dixie Land."
Waltz—"Friends That Are Good and True."
Twostep—"I'll Keep a Warm Spot in My Heart For You."
Waltz—"My Merry Oldsmobile."
Twostep—"Jolly Elk's Patrol."
Waltz—"Old Black Joe."
Twostep—"Keep on the Sunny Side."
Waltz—"I'm Up in the Air About Mary."
Waltz—"On a Moonlight Winter's Night."
Twostep—"Moon Dear."
Waltz—"Meet Me at St. Louis."
Twostep—"A Picnic for Two."
Waltz—"Will You Love Me in December As You Do in May?"
Twostep—"Florida Rags."
Waltz—"Down Where the Silvery Mohawk Flows."
Don't fail to see Prof. Franks and Baby Lillian.
10 a. m., 2 p. m., 7:30 p. m.

HERRERA TO BOX NEARY

Lightweight Who Fluked Receives an Offer to Appear in Milwaukee

Aurello Herrera, who gave the local fight game its most serious backet two months ago by refusing at the last moment to fight Battling Nelson, has emerged from retirement by the receipt of an offer from a Milwaukee fight club offering him a battle with Charley Neary for August 17.

Replying to the offer Herrera made a counter proposition to the club, saying that he had a fight on at Seattle for that date but would accept the offer if he was guaranteed $1,000 win, lose or draw, and a round trip ticket from Bakersfield. The counter proposition has not been accepted as yet.

Herrera will experience considerable trouble in getting on another battle on the coast since his fiasco with Nelson. Probably no other ring artist has ever attained the sudden drop in popularity experienced by Herrera as the result of his refusal to make weight and fight Nelson as scheduled.

AROUND THE ROPE

Manager McCarey is completing his arrangements for the fight fiesta, which he is billing for July 20. This will consist of half a dozen good battles, one of ten rounds and five of six rounds each, in which he will bring together the best of the talent now in and around Los Angeles for his monthly try-out.

It is assured that the main event, in which "Cyclone" Thompson and Montana Kid will go ten rounds at 133 pounds for a $300 purse, will be one of the hardest fought battles ever staged in the local ring. Thompson is no amateur, not by any means. He has met and defeated several of the best lightweights in the country, has a string of victories that requires a full typewritten sheet at single spacing, and has won all of his last thirty-six battles, twenty-nine of these victories being attained via the knockout route. Thompson has never lost a battle that went more than six rounds, which proves that he is no preliminary fighter nor a grand stand player in six-round affairs. Battling Nelson beat him to the decision twice in six-round bouts, and he credits Thompson with being one of the toughest little men he ever met. Thompson has never been knocked out and Charlie Neary is the only battler who ever put him to the mat. This is a rather stiff record for Montana to go up against, but the local boy has confidence that he will shatter a few of Thompson's records July 20. If he realizes on his hopes he will spring into a prominence he could hardly attain by beating any other battler with whom he could get a match at this time.

Ah Wing Matched

Another match for this fiesta of fists is that between Ah Wing, Chinese champion of the world at any old weight, and Kid Meany, who has attained prominence around San Francisco in the 105-pound class. Ah Wing has battled but once in Los Angeles, when he fought Caesar Attell last month. His first appearance made him a hero with the local fight fans and he is one of the best cards that could be framed up for a local audience.

Wing says that he would have beaten Attell had not Kid Williams, who acted as Ah's second, became frightened and threw up the sponge when Ah was practicing a little "foxiness" on his own hook to gain time and strength after receiving a gentle tap in the solar plexus in a fast mixup. He was applauded as no other battler has been because of his excellent showing, and when he takes on the San Francisco Infant next week it is certain that Ah will own the house from the press box to the gallery.

Abdul, the Turk, and Shields, an Indian glove artist, have been matched as the third attraction of the continuous show, and it is safe to assert that this will be one six-round "rough house" act at catch weights. Abdul was defeated by Jim Tremble at the time of his first ring appearance last month, and his demonstration could be summed up as a complexity of hard blows that never landed on anything but thin atmosphere, but the steam was there, and if the unknown does not know any more than Abdul about the scientific portion of the bout it is probable that Abdul will succeed in landing one of those cork-screw dream tablets, and if he does—the next number will be called.

Other Matches in Prospect

With three of the six attractions already arranged, McCarey is confident of getting three others equally as attractive and believes that his tryout seance will prove the best of this kind he has ever staged. One beautiful prospect held out in these non-championship affairs is that each participant enters the ring with but one idea—to fight on the "rough house" order until his opponent is in a dormant state or has sustained the loss of his "block."

Championship battles are amateurish efforts as compared with the ordinary preliminary scrap, as the champion and the aspirant for championship honors give as great heed to avoiding punishment and exhibit grandstand science as to any other one thing. Preliminary battles are of the whirlwind type without exception, and science does not enter into the contest at all, as the participants seldom know anything of that department of the sport.

Among other matches McCarey has under consideration is a six-round battle between Harry Baker and Monte Attell, and, if opponents of good caliber can be found, Billy Walsh and Kid Dalton will complete the card. There is no lack of preliminary fighters in Los Angeles and the remaining portion of the card will be arranged with little delay, as the three battles already arranged are a sufficient guarantee of fulfilling all the fan's greed for fight and the other three scraps will be thrown in for laniup.

San Pedro Tide Table

SAN PEDRO, July 9.—Time of high and low water at San Pedro, as indicated by the United States Coast and Geodetic Survey:

	High.	Low.
July 9	12:24 p. m.	5:36 a. m.
	11:29 p. m.	5:21 p. m.
July 10	1:12 p. m.	6:19 a. m.
		6:23 p. m.
July 11	0:21 a. m.	6:59 a. m.
	1:57 p. m.	7:37 p. m.
July 12	1:18 a. m.	7:41 a. m.
	2:53 p. m.	9:15 p. m.
July 13	2:30 a. m.	8:32 a. m.
	3:32 p. m.	10:40 p. m.
July 14	4:15 a. m.	9:35 a. m.
	4:55 p. m.	

WALSH WILL FIGHT

Bantam Accepts Terms to Meet Neil for United States Championship

BATTLE WILL BE AUGUST 3

Easterner Will Come to Los Angeles at Once to Do His Training

Jimmy Walsh, the premier bantam battler of the east, and Frankie Neil, bantam champion of the United States, will be the next big attraction for Manager McCarey will offer the fight fans in Los Angeles. This battle will be staged Aug. 3.

Following out a suggestion made by Neil some time ago, McCarey opened negotiations with Walsh last week, and yesterday he received a telegram from the Boston boy stating that he would accept the terms and come to Los Angeles at once if the battle would be strictly a bantam weight scrap. So much as Neil authorized McCarey to match him with Walsh at any weight and on any reasonable terms, McCarey is confident that the counter proposition will be acceptable to Frankie and his father-manager, although he is waiting to hear from Neil before closing the match.

This will, in reality, be a battle for the world's championship, as Neil is merely held that title and lost it to Joe Bowker in London last year, but is yet the American bantam champion and as Bowker has admitted that he has grown too heavy to make the bantam weight and has relinquished the title it is up to the former holder to make the claim. The winner of the battle will be accepted as the world's bantam champion, despite the claim of Owen Moran of England.

Walsh and Neil are the lightweight battlers for the world's title, as Walsh recently defeated Digger Stanley, who disputes the title with Owen Moran and Stanley defeated Moran several months ago. This brings the two squarely between Walsh and Neil and the local fight fans will be given another opportunity of witnessing a championship battle when they meet next month.

When Neil responds favorably to the proposition of Walsh, as he is expected to do today, McCarey will open negotiations and Walsh will come immediately to Los Angeles and go into training for the battle. Neil is confident that the match is made as he has begun light training at his Santa Monica quarters, and before next week's battle will be secured unless some unforeseen trouble interposes to spoil it.

Those who witnessed the Attell-Walsh battle last week are enthusiastic over the showing made by both boys, especially that shown by Neil, and Walsh will fight more to the liking of Neil it is assured that this scrap will be one of the fastest and hardest fought in the local ring.

St. Joseph's "Lid" Off

ST. JOSEPH, Mo., July 9.—St. Joseph's "lid" is off. The police department made more than a hundred arrests and has encountered a disagreeing decision at the hands of a police judge, so the officers are making further endeavor to keep the saloons closed.

Call for PURITAS BEVERAGES and get the best—the PUREST. The original packages in which Puritas Beverages are sold protect the purity and protect you.

Put up by the L. A. Ice & Cold Storage Co.

The California Radium Milk and Rest Cure

2033 East Fourth street, near Louis St., opposite Hollenbeck Park, Los Angeles, Cal.

All chronic, nervous and wasting diseases treated and cured by Prof. H. Russell Burner, M. D., late of the Chicago Medical College, surgeon-in-chief. Downtown City Offices, Museum and Lecture Rooms at the New Temple of Health, 237½ South Broadway St., Los Angeles, Cal. Consultation free, either at the sanitarium or Temple of Health.

Sanitarium Phone Number: Home 41386, Sunset Boyle 52

Temple of Health and downtown office phone Home 5355

How Can You Afford

The opportunity may never come again to buy for $209, $282, $315 and $429, etc., etc., standard makes of pianos, which we are offering this week in order to reduce our stock. In addition to these startling values we are giving our customers $100 in gold dollar they pay us up to $500 on a new piano. You must will to pay the first payment any time in the month of July, giving you credit as above. Every piano is guaranteed included. Such well-known pianos as Weber, A. B. Chase, Kimball, etc. Prompt action, however, is necessary on your part, so come in today. WE ARE OPEN EVERY EVENING THIS WEEK. BARTLETT MUSIC COMPANY, 231-233-235 S. Broadway, opposite City Hall.

MENTHOL Cough Syrup. Best for irritating throat coughs. All Sun Drug stores.

Orr & Hines Co., Funeral Directors. Have moved to their new building, N.E. corner 10th and Flower. Both phones 63. Lady Assistant. Private Ambulance.

Star Wine and Grocery Co. 315 W. 5th St. Bet. Broadway and Hill. Phones—Main 2783, Home 1659. Prompt Delivery. No Bar.

Los Angeles Transfer Co., 751-3 South Spring. Will check baggage at your residence to any point. Tel. M. 49 or 249. Home 249.

212-214 WEST SIXTH STREET

twenty-four hours. Sun Drug Co. (3 stores.)

a late hour last night. Mr. Moore was Associated Press manager here for a number of years, is a man of ability in his line, and it was owing to his worth that he was offered the responsible position in New York.

Free to Every Intelligent and Ambitious Person

The Little Book That Saves You Money

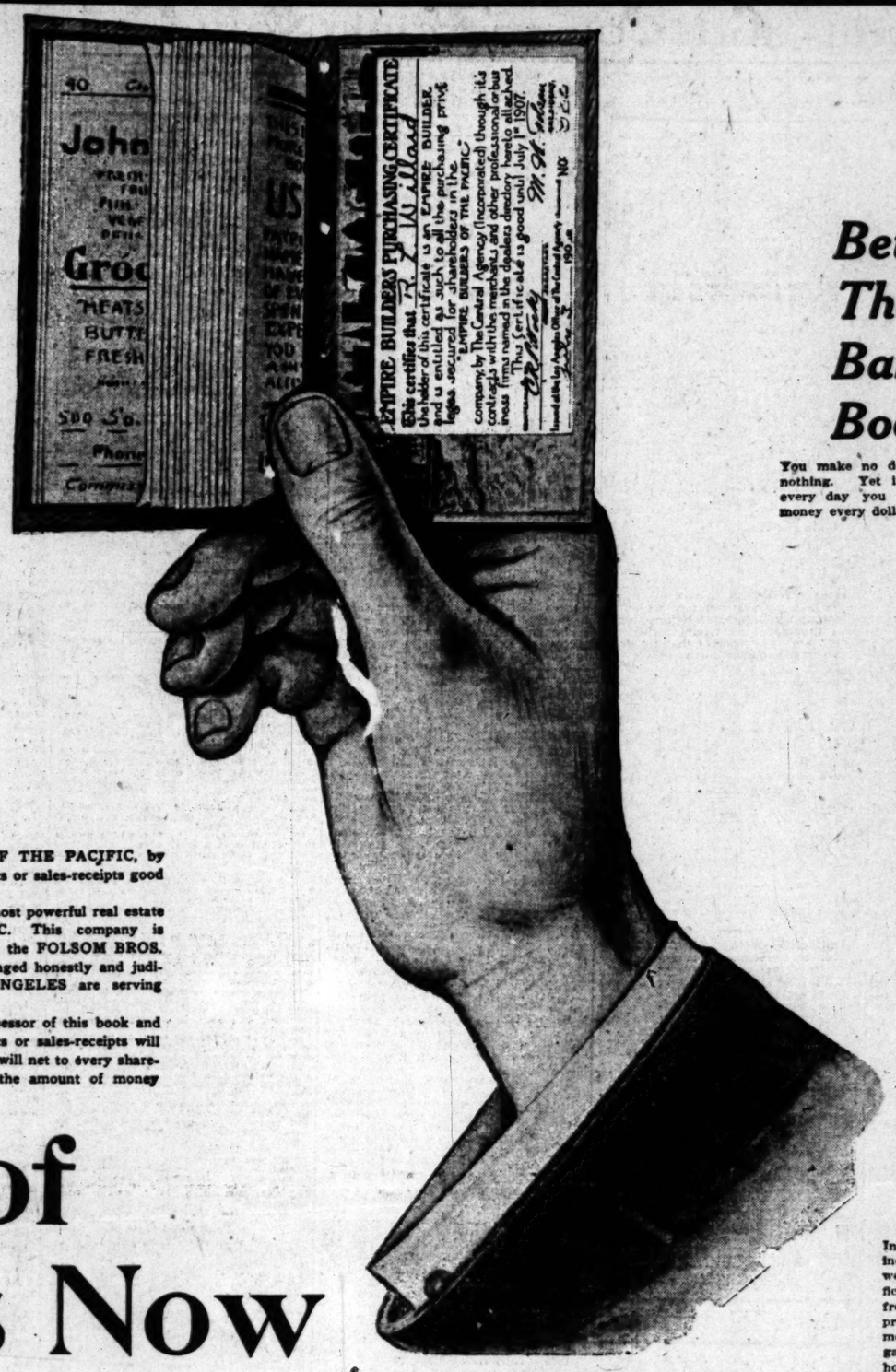

Better Than a Bank Book

You make no deposit. It costs you nothing. Yet it bears you interest every day you live and saves you money every dollar you spend.

The possessor of this little book, a prospective shareholder-partner in the EMPIRE BUILDERS OF THE PACIFIC, by simply presenting it when making purchases at any of the 120 best stores in Los Angeles, will receive tickets or sales-receipts good for 5 to 15 per cent of the money spent.

These tickets or sales-receipts are AS GOOD AS CASH for the purchase of preferred shares in the most powerful real estate company or syndicate ever organized in Southern California, the EMPIRE BUILDERS OF THE PACIFIC. This company is organized and backed by one of the most successful and progressive real estate firms on the Pacific coast, the FOLSOM BROS. COMPANY, of Los Angeles, San Diego and San Francisco. As a guarantee that all its affairs will be managed honestly and judiciously, it is enough to say that TEN OF THE MOST PROMINENT BUSINESS MEN OF LOS ANGELES are serving upon its advisory and executive boards.

When sixty shares of EMPIRE BUILDERS OF THE PACIFIC shall have been received by the possessor of this book and paid for by the surrender of tickets or sales-receipts representing a gross saving of $30, all subsequent tickets or sales-receipts will be paid in cash if desired, effecting an actual cash saving upon all purchases of from 5 to 15 per cent. This will net to every shareholder-partner an annual cash saving varying from $50 to several hundred dollars, dependent entirely upon the amount of money he spends in the course of a year.

Secure One of These Books Now

Take Notice

In order to promptly meet the increasing demand for the books we have decided to keep the office of The Central Agency open from 7 a. m. to 9 p. m. for the present. This will also accommodate thousands who are engaged during regular business hours, and greatly relieve the strain upon the office.

They Are Eagerly Sought

The first announcement of the Empire Builders was made last Sunday. Since then a large number of these books have been issued. For a limited time they are given out absolutely free. They are neatly printed, of convenient size for the pocket or purse, and contain besides a directory of the merchants who honor them, a certificate entitling the holder to the privileges of partnership. Remember that the savings they effect are redeemable in cash, after you have secured 60 shares in the Empire Builders.

A Real Estate Investment

The 60 shares you get for your first sales receipt or tickets represent an investment of cash in Los Angeles and Southern California real estate, constantly growing in value. The shares also will grow in value as rapidly as the real estate they represent.

The book and the purchasing certificate it carries costs you not one penny and may be obtained through any of the merchants mentioned below or by application direct to The Central Agency.

Only Sixty-Share Lots

The shares are 50 cents each and not more than 60 shares ($30) will be sold to any one person. This restriction is made to obtain a large number of shareholders and thus a greater good will and personal influence almost at once. By the purchase, subdivision, development and sale of choice real estate these shares will increase rapidly in value, constituting in themselves alone the best cash investment ever placed before the great masses of the people.

This Arrangement With the Merchants Mentioned Below is Only a Detail in the Plans of This Great Company

It is not getting something for nothing. These dealers give 5 to 15 per cent commission for your trade. They make it back in the extension of their business and in the additional advertising they get. The first $30 you save in this way goes to pay for your 60 shares with gilt-edge real estate investments to secure them. These merchants actually sell you the goods at the same prices you would pay otherwise and buy these shares for you as an inducement for your trade. After you have secured 60 shares your commissions are then redeemable in cash, netting you a steady return without the expenditure of an extra dollar.

The Central Agency Is Your Collector

Remember that these commissions do not come to the Central Agency. They collect merely for you and use the returns in paying for your shares. Once your shares are paid for, the commissions are turned over to you in cash if you desire.

Here Are the Merchants Who Save the Empire Builders 5 to 15 Per Cent

Niles Pease Furniture Co., 439 S. Spring St.
Mackie Fredericks Furniture Co., 545 S. Broadway.
Barker Bros. Furniture Co., 420 S. Spring St.
Los Angeles Furniture Co., 631 S. Spring St.
Gem Furniture Co., 533 S. Spring St.
Geo. Steckel, photographer, 336½ S. Broadway.
F. B. Silverwood, men's furnishings, 221 S. Spring, Sixth and Broadway. Also stores at Long Beach and Bakersfield.
The Sun Drug Co., cor. Second and Broadway, 328 S. Broadway, cor. Second and Spring, cor. Sixth and Broadway, 1888 Temple St., cor. Colorado and Raymond Ave., Pasadena; 208 Orange St., Redlands; 708 Main St., Riverside.
H. F. Vollmer & Co., glass and chinaware, 513-515 S. Broadway.
Auto Vehicle Co., cor. Tenth and Main Sts.
Z. L. Parmelee Co., gas, electric fixtures, 749 S. Broadway.
Mission Fixture Co., gas, electric fixtures, 111-113-115 W. Ninth St.
H. Raphael Co., glass, plate and window, 507 to 511 S. Main St.
Christopher & Co., caterers and confectioners, 341 S. Broadway, 241 S. Spring St.
Henry Guyot, hardware, 540 S. Spring St.
J. C. Fleming Optical Co., 441 S. Broadway.
Godfrey Restaurant Co., 336 S. Broadway.
Sanborn, Vail & Co., stationers, art goods, 357 S. Broadway.
Thorpe Engraving Co., 7th floor Chamber of Commerce Building.
Weaver-Jackson Hair Co., 443 S. Broadway.
Green's, pictures and frames, cor. Tenth St., Broadway and Main.
Merrick-Reynolds Co., pictures, etc., 222 S. Broadway.
Whitney-Burroughs Trunk Co., 419 S. Spring.
Green-Marshall Co., paints, oils, etc., 550 S. Broadway. Also stores at Pasadena and Long Beach.
J. H. Simonton, groceries, 962 S. Broadway.
Underhill Shirt Co., 219 W. Fourth St.
R. W. Heffelfinger, sheet music, 345 S Spring.
Dr. E. L. Finn, optician, 123 S Spring St.
J. R. Eckstrom, upholstering, 938 S Main St.
Metropolitan Barber Shop, 214 W. Third St.
Underhill Shirt Laundry Co., 219 W. Fourth St.
Belle Vernon Farms Co., dairy products, 316 E. Eighth St.
Riley-Moore Co., engravers, 239 Winston St.
Stanford Studio, photographers, 217½ S. Spring.
Fred Barman & Bro., cigars and tobacco, 260 S. Broadway, 214 W. Fifth St., 111 W. Sixth St., Second and Spring Sts. (Bryson block), Alexandria Hotel cigar store.
Mrs. E. W. Kinney, ladies', children's and infants' outfits, 435 S. Broadway.
The Diamond Palace, jewelers, 123 S. Spring St., 453 S. Broadway.
Fred E. Munsey Co., kodaks and photographic supplies, 406 S. Broadway.
Fifth Street Department Store, Fifth and Broadway.
C. C. Parker, books, 246 S. Broadway.
Peck & Chase Co., undertakers, 433-435 S. Hill.
S. B. Bailey, jeweler and optician, 353 So. Broadway.
Dr. Geo. A. Collins, optician, rooms 300 to 304, 517 S. Broadway.
T. W. Furlong & Co., Japanese art goods, 441 S. Broadway, 340 S. Main St.
Beacon Light Co., electrical fixtures, 536 S. Main St.
Los Angeles Gas Appliance Co., stoves, ranges, etc., 639 S. Hill St.
Fiske & Co., sewing machines, 307 W. Fourth St.
Williamson Piano Co., 327 S. Spring St.
Kingsley, Moles & Collins Co., printers and publishers, 258 S. Main St.
Scott Brothers, clothiers, 425 S. Spring St.
Chas. W. Ennis, clothiers, 233 S. Spring St.
Geo. Rice & Sons, printers and publishers, 350 S. Los Angeles St.
Geo. A. Benford, men's furnishings, 435 S. Spring St.
Richart Bros., coffees, teas and spices, 130 W. Fifth St.
"The Wonder," millinery, 219 S. Spring St.
"The Marvel," millinery, 241-243 S. Broadway.
Wiley B. Allen Co., pianos, 324 W. Fifth St. Also stores at Whittier, Long Beach, Santa Paula, San Diego, Cal.
Robert Mushet, photographer, 512 S. Hill St., Trustee Bldg., S. Broadway.
The Silk Store, silks, 219 Mercantile Place.
R. Magee, hatter, 455 S. Spring St.
Yale Dentists, 444 S. Broadway.
Young's Market Co., 450 S. Broadway and 900 S. Main St.
Pacific Fish and Oyster Co., 450 S. Broadway.
Lamb Department Market, 452 S. Broadway.
Old Mission Workshop Co., wickerware, chairs etc., 830-832 Stephenson.
Dr. Spates Dental Co., 517 S. Broadway.
I. X. L. Tent and Awning Co., 324 E. Third St
Eisner & Co., tailors, 120-122 S. Spring St.
James P. Burns, boots and shoes, 240 S. Spring St., 445 S. Broadway.
C. W. Risden, motor cycles, 704 S. Spring St.
The Mammoth Shoe House, 519 S Broadway.
T. L. Caron Trunk Factory, 349 S. Spring St.
Los Angeles Wall Paper Co., 900 S. Broadway.
California Wall Paper Co., 709 S. Broadway.
C. H. Baker, boots and shoes, 239 S. Spring St., 451 S. Broadway.
George J. Birkel Co., pianos, 345-347 S. Spring.
Berlin Dye Works and Laundry Co., 320 S. Broadway, 207 S. Spring St.
P. H. Mathews Paint House, 260 S. Los Angeles St.
Woodhill & Hulse Electric Co., 276 S. Main St.
H. R. Tibbotts Paint Co., 934-936 S. Main St.
Western Hardware and Arms Co., 530-532 S. Spring St.
John T. Bill & Co., bicycle and sundries, cor. Tenth and Main Sts.
R. D. Bronson Desk Co., 542 S. Spring St.
Eckstrom Wall Paper Co, 324 S. Spring St.
Chanslor & Lyon Motor Supply Co., 930 S. Main St.
G. B. Logan, the hatter, 325 S. Spring St.
J. G. Donovan & Co., jewelers, 245 S. Spring St.

How to Obtain This Little Book

Call at once at any one of these business places and register your name on the "Empire Builders' Register," or call upon or write to The Central Agency, and one will be issued to you at once without a penny of cost.

The Central Agency Incorporated

702 South Spring Street, Los Angeles

FINANCIAL AGENTS FOR THE EMPIRE BUILDERS OF THE PACIFIC

Telephones---Home 7424, Sunset Main 5846

SAN DIEGO — LOS ANGELES — SAN FRANCISCO — PORTLAND — SEATTLE

---

is serving a jail sentence for a petty crime and two smaller children are in the reform school.

fired and missed his adversary. The colonel refused to fire.

The duel took place at 2 o'clock this afternoon, at Tour Villebon. Gen. Gonse fired two shots at Col. Picquart, but without wounding him.

better make an investigation."

The door of Leopold's room was then broken open, and his body was found on the bed with a bullet wound in his head. He was fully dressed, and apparently had died instantly.

Riego did not reveal the contents of

induce despondency, and he was supposed by his acquaintances to be in good health.

Messages were at once sent to his relatives and friends, but it was several hours before communication with any of them was established.

years, and went deeper into it than most men have. I have no excuse for the crime, but I am a born criminal, and cannot help it."

tion. Mr. Chamberlain entered on a political retrospect. Alluding to the charge that he had often changed his opinion, Mr. Chamberlain quoted William E. Gladstone, who once said that change was a sign of life and that it was only the dead who remained the same.

Financial and Commercial News

STOCKS IN WALL STREET

Active Shares Show a Loss From the Closing Quotations Saturday

SHARP RISE IN LONDON

Unfavorable Statement of the Condition of Banks in New York City

[SPECIAL TO THE EVENING NEWS]

NEW YORK, July 9.—Although London supplied the bulls with sufficient ammunition to enable them to go gunning for the bear party in the early part of the session, gains were short-lived and in most instances active shares showed a loss from Saturday's closing quotations, of good-sized fractions to two points. An unfavorable statement concerning the condition of New York banks hung over the stock exchange and speculative selling was of sufficient strength to force the market into a weaker position. London rose sharply for American securities, steel preferred leading with a gain of a point, but copper was lower in the London market and this neutralized anticipations of an increased dividend by Amalgamated.

A well authenticated statement was made that St. Paul had succeeded in financing a $25,000,000 loan in Paris, but rumors that it would cut a melon at next Thursday's meeting of directors did not find many believers. The money situation did not promise any relief to longs, call loans opening at three and subsequently rising to 3½, while in London they were ranging from 1½ to 1¾. Trading was dull and purely professional and activity was confined to a small list of rails and industrials. The copper shares became conspicuously weak after an early show of strength.

(By private wire to Fred Dorr & Co., from Logan & Bryan.)

Following were the closing quotations on the New York stock exchange today:

	Open	High	Low	Close
A T & S F				87½
do pfd				99½
Al Chalmers	17½	17½	16¾	16¾
do pfd				47½
Amal Copper	99¾	99¾	97	98¾
Amer C & F	36	36½	36	36
do pfd	99¾	99¾	99	99
Amer Woolen	34	34¾	33¾	33¾
do pfd				102½
American Loco	68	68	67	67
Amer Smelter	144¾	145	144	144½
do pfd	116¾	117¼	116¾	116½
Amer Sugar	130	130¾	129	129¾
Am Mining	234	236	231	233¾
Balt & Ohio	117	117¼	116¾	116¾
do pfd				92
Brock R T	74¾	75¼	72¾	74¾
Can Pacific	156			154
Ches & Ohio	56¾	56¾	56	56¼
Chi G W	17¾	17¾	17	17
Chi & NW	199¼	199½	198	198
C C C & St L	92¾			92¾
Colorado Southern	33¾	33¾	33¼	33¼
do 1st pfd	68			67½
do 2d pfd	48¾	48¾	47	47
Chi M & St Paul	174¾	174¾	173½	173½
Colo Fuel	49¾	50¾	48¾	50¼
Consol Gas	140¾	141¼	139¾	
Del & H C	211	211¾	210¼	210½
Del & Lack				470
Denver & R G	40	41¼	39¾	39¾
do pfd				84½
Erie com	40¾	41¼	40¼	40¼
do 1st pfd	77¾	77¾	77¾	77¾
do 2d pfd				68¾
Gen Elec				165
Greene Copper	22	22¼	20¾	22¼
Great Northern pfd				294
Ill. Central	177	177¼	176¼	176½
K C Southern				24
do pfd				51
Louis & Nash	142¼	142½	140½	141¼
Manhattan				144
Met El Ry				91½
Met St Ry	91½	92	91	91½
Mex Pacific	32¾	32¾	32¾	32¾
M K & Texas				67½
do pfd				97½
Mex Central	20½	20¾	20¾	20¾
Nat Lead	74¼	74¼	73¼	74
do pfd				110¾
N Y C & H	131	131	130¾	130¾
New York Western	88¼	89½	87	87
do pfd				90
North American				20½
Northern Pacific	202	203½	198	201½
Pacific Mail	31¾	32	31¼	31½
People's Gas	89¾	89¾	88	89
Pressed St Car	46¼	46¼	45½	45½
do pfd				95½
Reading Co	123	123¾	122¼	122¾
do 1st pfd				90
do 2d pfd				85
Rock Island	23¾	23¾	23¼	23¾
do pfd	61¾	62	61¾	62
Repub Steel	20¾	20¾	20¼	20¼
do pfd	86	86	85	86
Ry St Springs				48½
Sloss Shef	70¼	72¾	70¼	71
St L & S F				45
St L & S W				20½
do pfd				50
Southern Pacific	65¼	66	65	65¾
do pfd				115
So Railway	34	34½	33¾	34
do pfd				94¾
Texas & Pacific				31¼
Tol St L & W				29¾
do pfd				46¾
Tenn C & I	143	143½	141	142¾
Union Pacific	143¾	144¼	143	144¼
do pfd				94
U S Rubber	45	45	44	44
U S Steel	35½	35½	34½	35¼
do pfd	101¾	102	100¾	101¾
Vir Chemical	35¾	35¾	34¾	34¾
Wabash	20	20	19¾	20
do pfd	45	45¾	44	45¾
Wis Central				23½
Western Union				92

Sales to noon, 276,400; total sales, 504,300; money closed, 2½@3 per cent.

Government Bond Quotations

(By private wire to Fred Dorr & Co., from Logan & Bryan.)

	Bid.	Asked.
2s registered	103½	103¾
2s coupon	103¾	103¾
3s registered	102	103
3s coupon	102¾	103¼
4s, old registered	102¾	103¼
4s old coupon	102¾	103¼
4s new, registered	129¾	130
4s new, coupon	129¾	130
U. S. Small bonds	102¼	
District of Columbia	117	
Philippine 4s	109½	110
Japanese 6s, first loan	99¾	99¾
do 6s, second loan	98¾	98¾
do 4½s, first loan	94	94½
do 4½s, second loan	93	93¼
do 4s	82¼	82¾

New York Cotton Market

Following is range of prices today:

	Open	High	Low	Close
January	10.37	10.38	10.34	10.36
July	10.17	10.18	10.15	10.17
August	10.26	10.28	10.24	10.26
September	10.32	10.32	10.28	10.28
October	10.30	10.30	10.26	10.28
December	10.32	10.33	10.29	10.32

Los Angeles Bank Clearings

Los Angeles bank clearings today were $2,065,104.90, an increase of $113,092.28 over the corresponding day last year. Following is a comparative statement:

	1906.	1905.	1904.
Mon	$2,065,104.90	$1,951,612.62	$1,180,817.69

Motor Car to Napa Valley

Napa valley branch of the Southern Pacific will have the gasoline motor car which for a time ran between this city and the beach. The car will be operated between St. Helena and Calistoga.

Los Angeles Stocks

Sales on the Los Angeles stock exchange today were as follows: General securities: 60 Riverside Home T. & T. Co., $51@52; 20 Union Oil at $20@20½.

Mining stock sold at the following prices: 7,000 Consolidated at 18½@19.

OIL STOCKS	Bid.	Asked.
Amalgamated Oil	100.00	127.50
Associated Oil	43¾	44¼
Central	.85	1.00
Columbia	.15	
Continental	.16	
Fullerton	.50	.60
Mexican Petroleum	99¼	1.01
Reed Crude	.16	
Rice Ranch Oil & Land Co.		.50
Olinda Land Co.	.05¾	.07
Pira Oil & Land Co.	.05	.06¼
Union	200.50	201.25
Union Provident Co		
Western Union	295.00	350.00

BANK STOCKS	Bid.	Asked.
American National	114.00	115.00
Bank of Los Angeles	120.00	
Central		
Citizens National	227.50	
Farmers & Merchants National	350.00	398.00
First National Bank of Los Angeles	12.00	16.50
First National	420.00	
German American Savings	328.00	340.00
Los Angeles Trust Co	120.00	125.00
Merchants' National	440.00	
Security Savings Bank	250.00	
Southern California Savings	325.00	
State Bank & Trust Co		102.25
United States National Bank	147.50	

BONDS	Bid.	Asked.
Associated Oil	80	
Edison Elec., old issue	104½	
Edison Electric Co 1st rfg	101	103
Home Telephone	92½	93¾
Home Telephone 1st rfg	87½	92½
Missions Trans & R Co	97	
Pasadena H T & T Co	87½	91
Pomona Con Water Co		
Riverside H T & T Co	82½	
United Elec G & P Co	100¾	107
U. S. Long Distance		91
Union Trans & R Co	97¾	
Temescal Water Co	90	95
Whittier Home T & T Co	80	85

MISCELLANEOUS STOCKS	Bid.	Asked.
Cal.-Portland Cement Co	40.00	
California Hospital	90.00	
Home Telephone		25.00
Home Telephone pfd	61.00	62.00
Edison Elec pfd	90.00	92.00
Edison Elec com	57.00	
Los Angeles Brewing Co	115.00	
Jockey Club	61.00	
Riverside H T & T Co	50.00	
Seaside Water Co	98.00	
U S L D T & T Co		50.00
Union T & T Co		57.00

MINING STOCKS	Bid.	Asked.
California—		
Butte Lode	10.00	20.00
Furnace Creek Copper Co	2.40	2.90
Arizona—		
Bisbee West	.03	.05
Hecla Mining	.10	.15
Nevada (Tonopah District)—		
Golden Anchor	.42	
Jim Butler	1.25	1.45
Mizpah Nataara	.70¼	
Midway	2.00	2.50
Montana Tonopah	2.82½	2.95
North Star	.45	
Tonopah of Nevada	18.00	
West End	2.40	2.60
Mexico—		
Mitchell M Co	4.50	
Llanose D'Oro	1.00	2.50
Nevada—(Johnnie District)—		
Johnnie Con G M Co	18.00	19.00
Nevada (Bullfrog District)—		
Bullfrog Bundle	.14	.14
Bullfrog National Bank		.52
Eclipse		1.10
Original Bullfrog	.13	.15
Chino-Nevada		
Denver Bullfrog	1.42½	1.65
Gold Bar	1.02¼	
Golden Scepter		
Nevada (Manhattan District)—		
Manhattan M Co	.06	
Manhattan Com	.63	.75
Manhattan Red Top		.20¾
Nevada (Searchlight District)—		
Cyrus Noble	.16¼	.21
Eldorado C M & M		.06¼
New Era		.03¾
Nevada Searchlight	.10	.11
Quartette	11.50	16.00
Searchlight Parallel	.09¾	.11
Searchlight M & M Co	1.45	
Searchlight West M Co	.11½	
Nevada (Goldfield District)—		
Blue Bull	.11	.14¾
Columbia Mt.	.14	.21
Red Top	1.25	1.50
Jumbo	1.32½	1.37½
Kendall	.48	
Mohawk	1.55	1.74¾
Nevada Boy		.09¾
St. Ives	.45	.55
Red Top	1.40	1.50

AMONG THE RAILROADS

One of the most serious problems with which the Southern Pacific company has had to wrestle is the shutting out of the Colorado river from the Imperial valley. The menace of the flood has increased instead of diminished and already tracks and buildings have been washed away at the Mexican line. Now the fight has been taken up with renewed vigor and in order to facilitate the construction of a monster stone jetty, the company will build a spur track from Pilot Knob mountain, near Yuma, to the break in the rivers, a distance of nearly a dozen miles. It is the purpose to rush hundreds of carloads of stone daily to the point of break and build a breakwater out until the river is turned. This will mean many thousand dollars expense, but it will be but an item beside the loss that will be sustained if the river is not turned.

Cut-Off Relieves Ferry

Since the San Francisco fire the freight question has been a serious one for the Southern Pacific and other lines entering that city. The demand has been so heavy that it has been impossible to ferry cars across fast enough to prevent a blockade on the other side of the bay. The problem has found solutions by the company deciding to build a cut-off line eleven miles long across the south San Francisco bay. The line will be rushed and it is expected will relieve the present difficulties as trains then may be run directly into the city over the line.

Special Trains to Bull Fights

Next Sunday the Santa Fe will run an excursion to San Diego and Tia Juana for the bull fight to be held in the latter place, just over the line in Mexico. For this occasion and the fight one week later, a herd of wild black bulls has been brought in from the Mendoza estate in Chihuahua. There are in the herd sixteen of the fiercest animals to be obtained, and it is expected that one of the most spirited exhibitions ever witnessed will be given.

Track Laying Begins

Track laying has been begun on the Western Pacific, the start being made at Salt Lake City. It is stated that track laying will be begun in California about Aug. 1 and will be pushed from both points.

Railroad Personals

Senator William A. Clark, president of the Salt Lake, arrived in the city in his special car yesterday.

It is expected that Henry E. Huntington will leave Oneonta, N. Y., for this city the latter part of this week.

T. W. Lee, general passenger agent of the Lackawana, has resigned and will be succeeded by George A. Cullen.

Andrew W. Munster, chief engineer of the Chicago Great Western, has resigned to take effect July 15, and will go abroad on a pleasure tour.

New Prices Are Quoted

Armour & company make the following change in prices, effective at once: Star hams, 16½c; Helmet hams, 16½c; skinned hams, 17½c; bacon, 7-10 av., 18½c; bacon, 6-8 av., 20c; Star bacon, 23c; dried beef, insides, 17c; dried beef, knux, 16c.

CHICAGO GRAIN MARKET

Local Buying Affords the Bulls Temporary Hope in the Early Session

CORN RECEIPTS FALL OFF

Group of Workers Identified With Packers Active in Provisions

[By private wire to Fred Dorr & Co., from Logan & Bryan.]

CHICAGO, July 9.—There was a temporary hope for the bulls for an hour today in wheat. It was based on considerable local buying on the theory that the market had had sufficient break to entitle it to a little natural recovery, some firmness in the Liverpool cables, decided strength shown in corn and oats at the opening had the possibility of hedging sales might be lighter than on the closing days last week. In this last particular trade was derived because acceptances on bids of Chicago houses were thought to be anywhere from ½ to ⅝ of a million bushels. All this wheat came on the market in the shape of hedging sales on the early advance.

The early buyers found the load too heavy and when the estimate of 166 cars for tomorrow was given out, they turned sellers and caused the break to a low point from which there was only ¼c recovery at the close. It is probable that the decline from this point will be of a slow character because short sellers will feel that they are getting near the danger point. It must be that wheat raisers will let up in their offerings on such a break. Foreigners may begin active buying because of our low prices. Without these bull helps and without a radical change in the weather over the spring wheat country, it is likely to continue a heavy, dragging market.

Corn—Local receipts fell far below the estimate, the country acceptances were very light, pit offerings were not heavy and the trade was a little nervous over the government report due tomorrow. The cables were firm and higher. A few commission houses were active buyers on the early advance. Anything in the way of a fresh dry weather scare would add strength to this market and make it a good purchase on dips.

Oats—Following the strength in corn, the oats market had a good up-turn with shorts covering. It will be easy to start a bull market from this level with some bull news from the harvest.

Provisions—There was selling by a group of workers who no doubt acted for packers. On September contracts pork and lard showed a little gain at the close with ribs steady.

Following was the range of prices today:

	Open	High	Low	Close
Wheat—				
July	74½	78¼	77½	77¾
September	78½	78¾	77¾	77¾
December	80¾	80¾	79¾	79½
Corn—				
July	52	52¾	51¾	52
September	51¾	52¾	51¾	52¼
December	49¾	50¾	49¾	50¾
Oats—				
July	37¼	38	37¼	37¼
September	34¾	34¾	34¾	34¾
December	35¾	36¾	35¾	35½
Pork—				
July				17.67
September	17.15	17.22	17.12	17.12
Lard—				
July	8.90	8.90	8.87	8.87
September	9.05	9.05	9.02	9.02
Ribs—				
July	9.55	9.55	9.55	9.55
September	9.45	9.47	9.42	9.42

FUNERAL OF GEORGE ARNOTT

Services Will Be Held From the Home Tomorrow Afternoon

Funeral services for George Arnott will be held tomorrow afternoon at 2:30 o'clock from the home, 737 South Burlington avenue, Rev. William Horace Day of the First Congregational church officiating. Burial will be in Evergreen cemetery. Mr. Arnott, who was one of Los Angeles' well known business men, head of the firm of Arnott & Co., died suddenly Sunday evening while at dinner at the Casa del Mar hotel, Ocean Park. He had suffered a long time from heart trouble. He was 60 years of age and leaves a family.

VICTORIA IS CONVENTION CITY

Pacific Coast Advertisers to Meet There Last Week in July

Victoria, B. C., has been chosen for the July convention of the Pacific Coast Advertising Men's association. The first session will be held Friday, July 20, and Saturday and Sunday will be devoted to excursions to nearby points of interest, including Shawnigan lake and Esquemalt. One fare for the round trip has been granted by the Southern Pacific and all intending to go are requested to notify L. H. Mertz, 228 Mercantile place, this city.

NEW BUILDING PERMITS

Building permits issued today from the office of the superintendent of buildings were as follows, classified according to wards:

Wards—	Permits.	Valuation.
First	3	$ 3,710
Second	5	6,595
Third	2	9,100
Fourth	2	840
Fifth	7	9,650
Sixth	7	5,575
Totals	27	$35,449

Following were the permits issued for buildings, costing $1,000 or more:

THIRTIETH ST., E.—1000: L. A. Investment Co., owners and builders; 5-room residence; $1,000.

FIFTY-FOURTH ST., W.—326: L. A. Trust Co., owners; George Thornburg, builder; 6-room residence; $2,500.

EVERETT ST.—950: Mrs. E. Murray, owner; A. Osborne, builder; 5-room residence; $1,925.

SHATTO Pl., 617; Mrs. M. E. Marsh, owner; T. K. Miller, builder; 9-room residence; $2,000.

FORTY-SIXTH ST., W.—157; E. F. Ahrens, owner; S. G. Lilly, builder; 5-room residence; $1,500.

MONTE VISTA AVE.—4035; W. G. Pidgeon, owner and builder; 5-room residence; $1,000.

BRYON ST.—863; G. Williams, owner; W. Myers, builder; 6-room residence; $2,500.

FIFTY-SIXTH ST., E.—211; H. L. Howe, owner; D. Spurlin, builder; 5-room residence; $1,000.

TWENTY-NINTH ST., W.—3[illegible] Emma Reid owner; W. B. Moorhead, builder; 7-room residence; $2,500.

FORTY-FIRST ST., W.—375; J. R. Jones, owner; Clegg & Macfarlane, builders; 6-room residence; $1,800.

FORTY-THIRD ST., E.—787; A. A. Generant, owner and builder; 7-room residence; $1,800.

NORMANDIE AVE.—2642; M. Stokes, owner and builder; 8-room residence; $3,000.

TRINITY ST.—3561; U. H. Cuddeback, owner; J. M. Morron, builder; 4-room residence; $1,200.

Local Produce Market

Today developed little of interest in the produce market. Trading was of good volume, but stocks were large and there were no new features of importance in the market.

Eggs sold well at unchanged prices. The market was firmer this morning than last week, although the large quantities of poor quality eggs continue to have a depressing effect. Strictly fancy stock is firm, while other grades, except the poorest, are steady. There is an overstock of seconds and these are offered at a sacrifice.

Members of the butter board now announce that the official price of butter is 47½c. They state that the change was made last Tuesday in a special meeting. The trade was not aware of the official change until this morning, although sales have been made on this basis for a week. Sales continue to be made on the 57½c basis and for a time at least the official price and the actual selling price correspond. Sales of butter are of large volume and as far as can be learned prices are well maintained. The large creamery which was burned in the San Joaquin valley last week will not have an important effect on the market here. Arrangements have already been made to ship the cream to Los Angeles, where it will be made into butter until the creamery can be reconstructed.

The fruit market was in better condition this morning than it has been in three weeks. The demand was unusually good and the receipts were considerably less than Saturday or any other day last week. The result was a stiffening of prices and almost a clean up before noon. Apricots, peaches, blackberries and several varieties of plums advanced. Strawberries were unchanged. Cantaloupe on the other hand declined 25c a crate for ponies and standards. The warm weather is ripening the fruit in immense quantities and the demand is far behind the supply. It is said that the present price is below the cost of production. Watermelons are firmly held at the quotations.

All onions are firmer. Local silverskins were bid up nearly a quarter of a cent on the produce exchange this morning. Bermudas are about cleaned up. New Australian browns from firm.

Produce

EGGS—Fancy local candled, 23c; choice candled, 22c; northern, 17c.

BUTTER—(Prices are for 22-oz. squares; 30-oz. squares are 2½c less). Extra local, 47½c; Imperial, 55@57½c; San Joaquin Valley, 55@57½c; Coast fancy, 50c; choice, 47½c.

CHEESE—Northern, fresh, 12½@13c; New York, cheddars, 15c; twins, 15¼c; daisies, 16c; singles, 16c; Wisconsin cheddars, 15c; twins, 15¼c; longhorns, 15¼@16c; Petaluma cream, 18c; local (Anchor) large, 16c; Young America, 17c; hand, 18c; Rincon, 15½c.

POTATOES—New local, fancy, $1.50@1.75; choice, $1@1.25, 100 lbs.

HONEY AND BEESWAX—Comb, fancy white, 12½@15c; light amber, 12c; dark amber, 10c; 2-lb. glass jars, $2.40; extracted water white, 5½@6c; light amber, 5@5½c; dark amber, 4½@5c; 60-lb. tins, per lb. 4½@4¾c; beeswax, per lb., 27c.

HAY (per ton)—No. 1 grain, $14.00; No. 2, grain, $10@10.50; local alfalfa, $11; northern alfalfa, $9.50@10.50.

GRAIN—Wheat, a cwt., $1.60@1.70; corn, a cwt., $1.35; cracked corn, a cwt., $1.40; feed meal, cwt., $1.45; mixed oats, cwt., $1.00; white oats, cwt., $1; heavy bran, cwt., $1.25; shorts, cwt. $1.40; oil cake meal, cwt., $2.10; cocoanut cake a cwt., $1.75; rolled barley, a cwt., $1.15; local mills are paying 95@$1.05 for new barley f. o. b. cars Los Angeles.

ONIONS—Bermudas, 2c a lb.; new silverskins, $1.25@1.65 sack; northern yellow danvers, 1¾ 2c.

POULTRY—For stock in good condition, dealers pay live weight as follows: Hens, 12c; young roosters, 15c; fryers, 15c; broilers, 15c; old roosters, 8c; turkeys, local, 17@19c; old toms, 17c; young toms, 19c; hen turkeys, 18c; geese, 10c; ducks, 10c.

Selling prices to the trade: Hens, 16c; young roosters, 20c; fryers, 20c; broilers, $2.50@3.00 doz.; old roosters, 11c; turkeys, local, 22@25c; old toms, 22c; local, live, 20@21; geese, 15c; ducks, 15c.

BEANS—Pink, $2.30@2.40; Lady Washington, 3c; small white, $3.50@3.60; limas, 4¾c; blackeyes, 6c; Garvanzas, 8c; lentils, 9@10c.

MISCELLANEOUS — Garlic, 7c; evaporated chili, 19c; sun dried, 10c.

GREEN VEGETABLES—(Per dozen bunches) Carrots, 30@40c; oyster plant, 40c; turnips, 30@40c; water cress, 30@40c; parsley, 40c; cucumbers, 25c; squash, 15@25c; peppers, 50c@$1 crate; beets, 20@40c. (Per pound) —Peas, 3½@4c; green chilis, 15@25c; garlic, 6@8c; string beans, 2½@3c; white wax beans, 2½@3½c; asparagus, 8@10c; artichokes, 50@90c. (Per sack)—Cabbage $1@1.25; tomatoes, 4-basket crates, Merced tomatoes, $1.75 drawer; Mexican radishes, 15c 20-doz. bunches; rhubarb, 2½@3c; parsnip, 40c; cucumbers, 25c; squash, 15@25c; pickling hog, 75c sack; green corn, $1.50@1.75; 50c a picking box.

Fruits and Nuts

CITRUS AND TROPICAL FRUITS — Bananas, 5c; oranges, extra choice Valencia, $3 @3.50; choice, $1.50@2.50; choice standard, $1.50@1.75; culls, $1@1.25; lemons, fancy packed, $5.50@6; standard loose, $1.50@2.00; culls, $1.00; grapefruit, fancy seedless, $3; seed, $2; tangerines, $2.25@2.50; dates, Hallowee'en 6c; 8½c; Pards, 6c, 9½c; Fards, fancy 10c, 10c; new figs, 12@14c lb.; pineapples, $4.50 @5.00 crate.

RAISINS—4-crown clusters, box, $2.20; 3-crown London layers, $1.60; 2-crown, $1.50; 3-crown, loose, 50-lb. box, 6¼c; 3-crown, loose, 60-lb. box, 5¾c; 2-crown, 50-lb. box, 5½c; seedless fancy, bleached, 12½c; seedless, Sultanas, unbleached, 5c.

MELONS—Cantaloupes, special crates, 50@75c; pony crates, $1.00; standard crates, $1.25.

MISCELLANEOUS FRUITS—Apples — New red Astricans, $1.10@1.15 picking box; Missouri pippins, $3@3.25 box; cherries, white, 40@60c; black, 75c lb.; apricots, northern, 70c@$1.10 30-lb. box; local, 40@50c 30-lb.; currants, 75@85c; 4-basket crates; loquots 30@4c; peaches, $1@1.25 a picking box; Wickson plums, $1.00 4-basket crate; $1.00 picking box; cherry plums, $1.50 picking box; Clyman plums, 90c@$1.00 picking box; Tragedy plums, 90c@$1 picking box; Climax plums, $1 picking box; Peach plums, $1; gooseberries, 04@10c; Thompson seedless grapes, $1@1.25.

BERRIES—Strawberries, 2½@4c; blackberries, 4@5c; raspberries, 06@7c; loganberries, 6c.

DRIED FRUITS—Apricots, 25-lb. box, choice, 14c; apples, choice evaporated, 50-lb. box, 13½c; do, 25-lb. box, choice, 14c; peaches, 25-lb. choice, 10½c; do, extra choice, 25-lb. box, 11c; prunes, 20-40s, 9c; 40-50s, 7c; 50-60s, 8c; 60-70s, 6c; 70-80s, 5c; 80-90s, 4½c; 90-100s, 4¼c; in sacks, ½c less.

Meats and Lard

FRESH MEATS—Cows and heifers, 5½c; forequarters, 4c; hindquarters, 8½c; lotns, beef No. 1, 12c; No. 2, 7½@9c; ribs, beef, 9½c; beef tongues, fresh, 10c; salt, 12c; dressed veal, 9@10c; dressed hogs, 9c; pork, loins, 12c; pork, shoulder, 9c; fresh hams, 12½c.

SMOKED HAMS AND BACON—Prices quoted are net—Hams, California, 10½@11c; eastern hams, plain, 12-14 av., 16@16½c; fancy, 16½c; skinned, 16¾@17c; boiled, 22c; bacon, 10-12 av., 17½c; 8 av., 18c; fancy, 22c.

LARD—Prices quoted are net for tierces. (Tierces to be held le for 3s, ¼c for 5s, ⅛c for 10s, and ¼c for 50s.) Local, 9½@10¼c; Eastern, 6¾c; lard compound, 6¾@6¾c.

LICENSED TO MARRY

ELLSWORTH-KELLEY—John C. Ellsworth, jr., 27, Oregon, resident of Highland, and Ella Inez Kelley, 20, Nebraska, resident of Decoto, Alameda county.

VILLEGAS-GARCIA—Lorenzo Villegas, 22, Mexico, and Victorina Garcia, 19, Mexico, both residents of Los Angeles.

ELLIOTT-ALLEN—Alfred P. Elliott, 42, Kansas, resident of Santa Monica, and Margaret Allen, 44, Michigan, resident of Los Angeles.

STARK-PALMGREN—Charles V. W. Stark, 26, Sweden, and Emily C. Palmgren, 36, Sweden, both residents of Los Angeles.

LIND-BANNER—Nils A. Lind, 28, Sweden, and Anna H. Banner, 29, Austria, both residents of Los Angeles.

BARROSO-GUERRERO—Delfino Barroso, 23, Mexico, and Maria Guerrero, 20, Mexico, both residents of Los Angeles.

PATTERSON-HORMAN—George W. Patterson, 37, Iowa, and Adah S. Horman, 46, Ohio, both residents of Los Angeles.

GRAHAM-GLASGOW—George C. Graham, 31, Tennessee, and Clara S. Glasgow, 24, Wisconsin, both residents of Los Angeles.

CLARKE-BERSCHIG—Louis E. Clarke, aged 28, Missouri, and Grace M. Berschig, 19, Ohio, both residents of Los Angeles.

BRIGGS-ALBORELLI—Bartlett Briggs, 31, Pennsylvania, and Leonore Alborelli, 19, California, both residents of San Francisco.

TODAY'S VITAL STATISTICS

DEATHS

WEBB—Jemima, 847 E. 21st st., native of Ohio, aged 75.

PARKINSON—Thomas, county hospital, native to West Virginia, aged 79.

Brosee Bros.' Co., Undertakers
Removed to 855 S. Figueroa street. Lady attendant; private ambulance. Telephones Main 243, Home 52667.

Pierce Bros. & Co., Undertakers,
810 S. Flower. Tel. M. 1827. Lady attendant

French Postage Reduced
Recently the postage on domestic letters in France was reduced from three cents to two. Postal cards, however, will cost two cents.

IS ABOVE AVERAGE

Construction Work in Los Angeles Shows a Gain of 55 Per Cent

LARGE CITIES THAT LOST

New York, Chicago and Philadelphia All Showed a Decrease Last Year

While the report of construction work in twenty-three leading cities in the United States shows an aggregate increase of but 4 per cent as compared with June one year ago, it is shown that Los Angeles made a gain of 55 per cent. Both New York and Chicago show losses, the former 4 per cent and the latter 14 per cent. Philadelphia lost heavily, the building this June being 23 per cent less than a year ago. Washington lost 16 per cent and St. Paul 39 per cent.

This showing for Los Angeles is all the argument needed to refute the statements by pessimists that this city has been injured because of the disaster which visited her sister city in the north. An increase of more than 50 per cent in building operations and the greatest month in the history of the city in realty transactions is a most satisfactory state of affairs.

That out of the twenty-three cities but six show a decrease and the increase on the part of the others is sufficient to make an average increase of 4 per cent, is indicative of the general prosperity of the country which promises a substantial support for local prosperity and a continuance of the same.

At Cliffton-by-the-Sea

As was predicted the sales at Cliffton-by-the-Sea, the new high-class subdivision opened at Redondo Saturday, ran high the first day the tract was on the market. The tract consists of 552 lots and Messrs. W. M. Garland & Co. and John D. Foster & Co. disposed of home sites aggregating $25,000 within a few hours after the opening of the tract. Two homes have been begun on the tract already, one for H. E. Huntington to cost $12,000, and one for Walter Martin to cost $8,000.

Trolley to Ramona Acres

Sales in Ramona Acres tract, recently put on the market by the Emerson Realty company, continue brisk. The fact that the Pacific Electric line now building to the tract will be completed by Nov. 1 is stimulating the demand for the lots, there being a general impression that the completion of the electric line to the tract will be marked by an increase in values.

New Westlake Hotel

Westlake park district will have another handsome hotel. Plans for a three-story and basement structure, to be built of wood and concrete and to cost about $75,000 have been completed by Architect Otto Neher. It will be modern in every respect and will abound in little conveniences seldom found in such houses.

New Fireproof Warehouse

At 312 to 320 Commercial street, the Los Angeles Warehouse company is preparing to construct a four-story warehouse of reinforced concrete to be built after plans prepared by Architect Charles T. Whittlesey. It is expected to complete the structure by Dec. 1.

CROPS WILL BE HEAVY

Despite Rains Hay and Grain Will Show a Gain of 40 Per Cent

R. G. Dun & company's monthly review of trade conditions for June in Southern California says that grain harvesting, fruit curing and hay shipping now are occupying attention of agriculturists and horticulturists of this section. Hay and grain crops show yields much above the average. Injury to these crops along the coast and foothills was done by the late rains, but in other districts the yield is from 25 to 40 per cent more than last year. Barley in a number of localities running an average of 12 sacks to the acre. Los Angeles mills are paying $1@1.07 f. o. b.

Last cabbage shipments have ceased. Market opened at $20 a ton and averaged $15 for season. Cantaloupes are going forward very rapidly and bringing good prices. Celery returns show 2,275 carloads shipped, netting to growers $560,000. Best crop is coming on rapidly. Tonnage to date is heavy and being contracted for $56@5.70 an acre, according to sugar content. Bean market generally is firm, pinks only being plentiful and cheap. Lima futures have been contracted, October shipment, at $3.75.

Deciduous crop moving is in full swing and dryers and canneries are busy. The season is about two weeks late. Prices received are best in years. Apricots are scarce, bringing as high as $40 a ton. Peaches are in fair supply and canneries are paying $30 for freestones and $37.50 for clings. Prices in Central California average much higher. There is a lively demand for apricot pits and price has advanced from $8 to $15 a ton.

Cured fruit stocks are practically exhausted. Spot prices are what the jobber can get. Prices for futures unsettled. The output of apricots for the state will not exceed 2,500 tons, less than one-sixth that of last year. The growers are offering 10c lb. as against 74@7½c last year. Many are holding for 15c. The output of peaches is figured at about 15,000 tons and prices run 9¼@10c lb. Eastern buyers are slow at these prices and a large supply of evaporated apples may interfere with maintenance of these prices. The 1905 stock of raisins is well cleaned up, not a hundred cars remaining in the state and prices are advancing. Coming crop is estimated at about 6,500 tons.

The month has seen a general clean up of tag ends of the different varieties of oranges, leaving a clear market for late Valencias. Prices have been poor for all varieties. F. o. b. orders for Valencias have been plentiful at $3.35@3.50 carload lots. The end of month brought a dull market, but shippers holding back fruit, preventing any material slump in prices.

Early June prices for lemons are high. Good 200 to 300s bringing at least $4.50, some specials as high as $6. The late market felt heavy importations of foreign fruit and prices declined. The yield for season is 22,000 carloads oranges, 4,000 lemons. About 1,000 carloads not yet marketed.

Honey stocks light, market fairly firm. Definite figures of coming season's yield cannot yet be ascertained, but apricots generally predict shortage. Walnut prospects good. Growers think crop will exceed that of last year.

The outlook for the oil producer is better than for years. The consumption of fuel oil is well up to production and as the demand is increasing, a decided advance is expected on price for future contracts.

Locally, everything looks exceedingly well commercially. The jobbing trade is settling to normal conditions again. The large demand from the north for May, following the San Francisco dis

THE EVENING NEWS
Published every evening except Sunday.
All "want" advertisements inserted under a special rate—21 words, three days, 25c.
Telephone your "wants" to THE EVENING NEWS.
Call up Sunset Press 2, or Home 1058, and a solicitor from THE EVENING NEWS.

WANT ADVERTISEMENTS

All classified advertisements under the heading of "Help wanted, Male or Female" or "Situations wanted, Male or Female" (business announcements excepted), not exceeding twenty-one words, may be inserted in The Evening News one day Free of Charge for consecutive days.

If you are making a position of any kind to you desire to employ capable help, send, bring, or telephone all your "wants" to The Evening News.

The classified advertisements other than under heads above mentioned, which are open to all, as indicated at the head of each column.

CHURCH ANNOUNCEMENTS

[illegible] HALL, 327 S. MAIN—NOON PRAYER [illegible] prayer meeting every evening.

HELP WANTED—MALE

WANTED—3 CARRIERS

[illegible] ROUTES AND GOOD PAY FOR [illegible] CALL CIRCULATION DEPT., [illegible] 2 AND 3 P. M.

The Evening News
COR. BDWY. AND SPRING STS.

IF YOU ARE TIRED OF WASTING YOUR [illegible] in commercial schools I will teach you a commercial course by mail; terms easy. Room [illegible] mornings or evenings for personal instruction; terms easy. Room [illegible] H. B. COOK, [illegible] & P. Co. Bldg.

EXPERIENCED BUYER AND [illegible] for dress goods department; good position and profits to [illegible] preferred. Dorn [illegible]

WANTED—MAN TO LEARN BOOK [illegible] can have good chance at [illegible] apply by letter only. PARE- [illegible] 2nd S. Broadway.

NOTE OVER 10 YEARS OF AGE. [illegible] LAUNDRY CO., 621 San Fer- [illegible]

WANTED—MAN WITH 2 OR 3 HORSES [illegible] Call at 1037 W. 3d.

WANTED—GOOD TRIMMER AND TRIMMER; MUST [illegible] BUFFALO WOOLEN [illegible]

WANTED—HUSTLING SALESMAN, [illegible] apply KNIGHT SAX- [illegible] 24 S. Los Angeles st.

WANTED—BOYS FOR MESSENGERS [illegible] APPLY RAPID MESSENGER CO., [illegible]

WANTED—EXPERIENCED SOLICITOR FOR [illegible] J. M. HALE CO., 109-11 N. [illegible]

WANTED—GOOD PRESS FEEDER; STEADY [illegible] apply to FRED E. LANG CO., [illegible]

WANTED—EXPERIENCED WEAVER ON [illegible] machine, VAN VORST & [illegible] 1 Bath and Crockins.

WANTED—FOR ODD JOBS, ATTEND- [illegible] SPRINKLING OIL- [illegible] 119 S. Broadway.

WANTED—A GOOD ALL- [illegible] PACIFIC PLATING CO., [illegible]

WANTED—SMART BOY OR HEAD SHAK- [illegible] AT THE WHITE STAR [illegible]

WANTED—MAN WITH OR WITHOUT [illegible] PACIFIC RUBBER STAMP CO., [illegible]

WANTED—MAN TO WORK PART OF [illegible] time and board at small hotel. [illegible] 1106.

WANTED—GOVERNMENT WORK; $1.50 [illegible] 2 hours examination; R.R. ex- [illegible] 2 hours examination; R.R. ex- [illegible] COMMERCIAL BUREAU, 327 S. [illegible]

WANTED—BLACKSMITH, AT [illegible] WORKER, 227 S. Market.

WANTED—BOY 16 OR 17 YEARS OF AGE, [illegible] CITIZENS' NATL. [illegible] 2d and Main.

WANTED—MAN, PHONE [illegible] from 6 to 7 o'clock.

WANTED—PAINTERS, HUNTON SIGN [illegible]

WANTED—BOY, PACIFIC COPPER [illegible]

WANTED—FEMALE

WANTED—SUSAN LAUNDRY, SKILLED [illegible] girl; also fitter; machine [illegible] steady; bright young [illegible] to learn the business; good wages [illegible] 211 CITIZEN'S NATION- [illegible] St. fee.

WANTED—TO CHILDREN, FOR [illegible] home. Call or phone [illegible] ember L. A. Stock Ex- [illegible]

WANTED—GIRL TO [illegible] SCOTT, 324 W. 8th. Bath [illegible]

WANTED—EXPERIENCED SKIRT OPERAT- [illegible] to sew; steady work and [illegible] BARCHAM & BACHMAN, 405 [illegible]

WANTED—AT ONCE, WOMAN FOR LIGHT [illegible] rooms, $10 to $12 per month; other rooms [illegible] to $8. 829 RUTH AVE. Phone Main 4374.

WANTED—FURNISHED ROOM FOR TWO [illegible] ladies or gentlemen; private family; gas, bath. 413 BAKER ST., near car.

WANTED—NICE, CLEAN, FURNISHED [illegible] room; $1.50 week; bath. 1009½ MAPLE AVE.

WANTED—PART OF A FURNISHED HOUSE. [illegible] E. 16TH. Phone South 1780.

SITUATIONS WANTED—FEMALE

WANTED—BOY LIVING AT HOME WISHES to learn electrician's trade. 516 DIAMOND. Phone 4804.

WANTED—POSITION AS CASHIER BY EXperienced young lady; wages reasonable. Address BOX F 20, Evening News.

GOOD SEAMSTRESS WISHES SEWING BY the day, or will take work home, cheap. Address 1231 S. OLIVE. Phone 26440.

PLAIN SEWING DONE AT HOME BY THE day. 700 E. 14TH ST.

SPECIAL NOTICES

TURKISH BONDS IN LOCAL MARKET. Prizes for the next regular 60 days drawing of the Turkische Prasmian Anleihe (Royal Ottoman R.R.) is August 1. Capital prize, 600,000 Francs ($120,000). Other prizes amounting to $228,000, payable in U. S. gold coin. Cashes in our office. There are no blanks. Sale is made in accordance with the laws of the state. Guaranteed by the government. Issue limited; $2.50; wholesale, $70. Call or address OTTOMAN SECURITY CO., 621 Merchant Trust Co. Bldg. Home phone 2579.

BIBLES! BIBLES! BIBLES!! Wholesale and retail. Oxford Bibles, 25c and up. Nelson's Am. Revised, also the India paper Bibles. HENRY WARD, Bible Depot, 330 S. Broadway, Los Angeles.

BURLAPS, 7c; NATURAL, 25c; RED OR green, 30c; 36-in., 15c; 42-in., 20c; opaque shades, 65c; best paint, $1.50; good paper and border for 12-ft. room, $1. WALTER BROS., 417 S. Spring st. Main 1035. Home 1035.

WAGON PAINTING IS OUR HOBBY. WE like to be valist. Let us figure on your painting and repairs. We can please you. ESSEX PAINTING CO., 1321 Essex st. Tel. South 1608.

LADIES, NOW IS THE TIME TO TAKE CARE of the face and hair; take advantage of summer rates; also electric bath and massage, by experienced operators. MISS. L. PENNEYCH, 756 S. Broadway. Home 1676, Main 2208.

FEATHER BEDDING RENOVATED—MODERN [illegible] scientific machinery. GLOBE BEDDING CO., 533 N. 8th st. Main 2885.

CAN YOU SWIM? LESSONS GIVEN BY COMpetent instructor. Address ALEX. MUELLER, 2728 W. Pico. Home phone 26542.

WE BUILD 4-ROOM BUNGALOWS, $350; 5-room $385. F. J. LEAVER & CO., 434 S. Hill. Main 5809.

PHYSICIANS

FINE OPENING
ATTRACTIVE PROPOSITION
TO
"DENTIST OR PHYSICIAN
desiring to permanently locate in Los Angeles' most prosperous suburban city; open to a good live man only. For particulars see VANSTUCKLE, next to P. O., Hollywood.

DR. AND MRS. CARTER SUCCESSFULLY treat monthly irregularities and all female troubles; painless operations; cures guaranteed. POSITIVELY GUARANTEED in every case. 30 years' experience; consultation free. Hours 9 a. m. to 8 p. m.; Sundays, 10 to 12 m. 204 MERCANTILE PLACE, over 343 S. Spring.

DR. HAIGH, FORMERLY OF ENGLAND, treats piles, varicocele, blood poison, special and incurable diseases, cancer and woman's specialties; consultation free. 346 BYRNE BLDG., Third and Broadway. Home phone 4207.

DR. E. M. LAIR, SPECIALIST IN FEMALE diseases and irregularities; specific blood poison in every form permanently cured. 254 S. BROADWAY. Phone Home, 4166.

SOUTHERN HOME FOR LADIES DURING confinement; home found for children. DR. C. S. SMITH, 727 Sunset blvd. Main 2084.

DR. TAYLOR, FEMALE SPECIALIST AND obstetrics. Over Belasco Theater. Main st.

ATTORNEYS

MARRIAGE LAWS, ESTATES SETTLED, COLlections made, open every evening. NOTARY PUBLIC. R. HARDESTY, 311 CITIZENS' BANK BLDG., 3RD AND MAIN STS.

DIVORCE LAWS—ADVICE FREE; PRIVATE; no fee without success. J. H. SMITH, 123 W. Third st., room 106. Call 2 to 5.

DENTISTS

TEETH, GOLD CROWNS, $3 UP. BRIDGES, $3 up. Fillings 50c up. All work guaranteed. Painless extraction. DR. HARGROVE, Queen City Dental Parlors, 202 N. Main. Home 4125.

FOR RENT—HOUSES

6 ROOMS, PARTLY FURNISHED; 6 ROOMS, new, modern, adults; 8 rooms, unfurnished, and barn; Long Beach cottage, furnished. 416 E. 23D.

FOR RENT—$18; SIX-ROOM COTTAGE, WAter paid; 1527 Temple, near Echo park. METCALF, owner, 519 Grant bldg. Home 7373; Main 3041.

FOR RENT—THREE-ROOM BUNGALOW, $10 per month; furniture for sale cheap. Going east. 1704½ E. VERNON AVE.

1548 E. ADAMS ST.—4 & 6-ROOM COTTAGES, $15, $18, $20 or for sale, $25 cash, $25 monthly. See owner's sign.

FOR RENT—FURNISHED ROOMS

FOR RENT—NEWLY FURNISHED ROOMS IN elegant old homestead. 531 S. HOPE. Rates from $4 per week for large front room, ground floor to $1.50 for small room. Main 4250.

FOR RENT—1 OR 2 LARGE, LIGHT, WELL furnished front rooms, modern and reasonable. Phone Broadway 3084. 970½ E. 10TH ST.

FOR RENT—TWO OR THREE NEWLY AND handsomely furnished housekeeping rooms with or without bath; private porch, lawn; very close in. 1200 S. HILL ST.

FOR RENT—LARGE NEWLY FURNISHED rooms, lawn, bath, gas, phone; $2 per week; very close in. 1200 S. HILL ST.

FOR RENT—FURNISHED ROOMS, $1.50 PER week. 343 BUENA VISTA ST., block from courthouse.

FOR RENT — LIGHT HOUSEKEEPING rooms, $10 to $12 per month; other rooms $6 to $8. 829 RUTH AVE. Phone Main 4374.

FOR RENT—FURNISHED ROOM FOR TWO quiet ladies or gentlemen; private family; gas, bath. 413 BAKER ST., near car.

FOR RENT—NICE, CLEAN, FURNISHED room; $1.50 week; bath. 1009½ MAPLE AVE.

FOR RENT—PART OF A FURNISHED HOUSE. 750 E. 16TH. Phone South 1780.

FOR RENT—Unfurnished Rooms

FOR RENT—UNFURNISHED, 3 ROOMS, $4.50. 4 rooms, $10 with water; modern, gas, electric light, bath, pantry, in nice location. 504 E. 3RD ST. Maple ave. car.

FOR EXCHANGE—REAL ESTATE

ORANGE GROVES AND WALNUT ORCHARDS in the best districts in Southern California for city residence, vacant or income; we can match any size property you may have in the city. Prefer to deal with owners direct.

JOHNSON & TAYLOR,
BUSINESS EXCHANGE,
206½ S. Broadway.

FOR EXCHANGE—THREE DESIRABLE RESIdence properties, valued at $4,000, $4,500 and $6,500, free and clear. Want city or suburban acreage for subdivision, near electric car line; valued at not more than $15,000. CHAS. B. MANN, 328 W. Fourth st.

FOR EXCHANGE—I MAKE A SPECIALTY OF exchanging real estate. Have large list, both Eastern and California. "Equitable Exchange," my motto. D. L. PETERS, 214 H. W. Hellman bldg.

I MAKE A SPECIALTY OF EXCHANGING real estate; will guarantee a square deal; give me a call. EUGENE WEBSTER, 731 H. W. Hellman Bldg.

FOR EXCHANGE—RANCHES, COTTAGES; list or Eastern. HORACE G. HAMILTON CO., 1, A, B, B., 200 Fay Bldg., 3d and Hill.

FOR EXCHANGE — 5-ROOM MODERN COTtage, $900 equity for a lot. PHONE BROADWAY 4007, Home 2858. Call after 6 p. m.

BEN WHITE WILL EXCHANGE YOUR PROPerty, 304 BRYSON BLK. Member L. A. E. B.

FOR EXCHANGE—Miscellaneous

FOR EXCHANGE—GOOD BUCKBOARD AUTO for horse and wagon or horse, 1354 BELLEVUE AVE.

PERSONAL

LADY WOULD MEET PROFESSIONAL OR business gentleman, past 30; one owning an automobile preferred. Address Box G 80, care The Evening News.

DR. A. POLASKY, FORMERLY OF DES Moines, Iowa, has opened optical parlors, 342 S. Broadway, 4th floor; will be pleased to see all his friends and patrons. Phone 4188.

LOST

LOST—LARGE BLACK DOG WITH WHITE strip down breast; Council Bluff tag on collar; $5 reward, MRS. BROOKS, 515 W. 24 st. Phone 5531.

FOR SALE—HOUSES

FOR SALE—

4217 SOUTH GRAND AVE.

IS A HANDSOME 8-ROOM STORY AND A HALF BUNGALOW, BEAUTIFULLY FINISHED IN GOLDEN OAK, SOLID BRASS TRIMMINGS, TWO MANTELS, TWO TOILETS, ETC.; HOT AND COLD WATER, PASS PANTRY, COLD CLOSET, BEAMED CEILINGS, EXTRA FINE ELECTRIC FIXTURES, HARDWOOD FLOORS, BUILT-IN BUFFET. "THE LIBRARY IS A GEM." SHADES, LAWN, ETC., ON 50-FT. EAST FRONT LOT. ALL READY TO MOVE INTO. WORTH $5,000, FOR ONLY $4,000. ONLY $600 CASH DOWN, BALANCE SMALL PAYMENT MONTHLY, INCLUDING INTEREST. DON'T MISS SEEING THIS BARGAIN.

ALSO—

633 DEARBORN STREET, JUST WEST OF FIGUEROA, IS A BEAUTIFUL LITTLE 6-ROOM BUNGALOW, THOROUGHLY BUILT, VERY NICELY AND CONVENIENTLY ARRANGED, UP TO DATE IN EVERY PARTICULAR; WOODWORK FINISHED IN GOLDEN OAK AND WHITE ENAMEL, BRASS TRIMMINGS, BATH, WASH BOWL, SINK, ETC., FULL NICKEL TRIMMED; BEAMED CEILINGS, LIGHTS IN THE CORNERS, SPECIAL ELECTRIC FIXTURES, BEAUTIFUL BUFFET, ETC.; POLISHED FLOORS, SHADES, LAWN, ETC.; ABOUT READY TO MOVE INTO, FOR ONLY $3,300. ONLY $600 CASH DOWN, BALANCE $30 MONTHLY, INCLUDING INTEREST.

F. H. REDPATH, OWNER,
4200 S. FLOWER ST.
"BUILDER OF BEAUTIFUL HOMES"
SOUTH 569. COMMISSION TO AGENTS.

OH, WHAT'S THE USE?

OH, WHAT'S THE USE OF PAYING RENT, AND EVERY MONTH FEEL SORE, WHEN BY OUR SIMPLE LITTLE PLAN YOU'RE PAYING RENT NO MORE?

WE'VE GOT A LIST OF COTTAGES, MODERN AND UP-TO-DATE, THAT YOU'D BETTER COME AND LEARN ABOUT BEFORE THE HOUR'S TOO LATE.

FOR TWENTY TO THIRTY PER MONTH AND 300 TO 400 DOWN, WE'VE GOT SOME SIX-ROOM HOUSES AT PRICES YOU CAN'T BEAT AROUND.

CALL AND SEE US.

M. QUIGG INVESTMENT CO.,
310-311 CITIZENS' NAT. BANK BLDG.

HOME EX. 64.

$2,850. PICO HEIGHTS. $2,850. Pretty, new, modern, 5-room cottage; large bath, combination fixtures, polished floors, hot water, mosaic; good closets; 46x128. All fenced; barn, sheds, chicken house, lawn; high and sightly. This house is all furnished throughout with new furniture. Some chickens, pigeons, lawn mower, rubber hose, etc., goes with this place. Half cash, balance monthly.

F. E. WOODLEY & CO.,
530-531 H. W. Hellman Bldg.
Home 8432. Main 4050.

FOR SALE—GREAT SNAP.

New, modern, 6-room house, 2 lots, 50x140 to alley; 50-foot street, graded, oiled, sidewalk, curb, gutter, cement walk to and around house; lawn, chicken yards, garden, 1 block from carline, 5c fare, 20 minutes ride to Spring and business; water, plenty of it; must sell, any reasonable terms; come and see me. Take East First st. car to Indiana st. Address F. M. MORRIS, Station L., Los Angeles. Phone Boyle 1158.

SEE US BEFORE YOU BUY PROPERTIES along Santee, Wall and Flower streets. Central and Towne avenues. We have a large corner lot, with six-room house, on 23d street, close to Main; corner lots along the Long Beach car line; cheap lots along the Mounts line, on the installment plan. Acreage in the southeast, close to subdivisions. Investigate. WARE, HARSHAW & CO., 1340 S. Main st. 34825.

FOR SALE—GREAT BARGAIN.

Must be sold; new, modern, 2-story house, everything complete; double, clear corner, one block each way to two different street car lines; beautiful view, good water, plenty of it; can make terms to suit.

J. M. MORRIS, 3610 East First st., Los Angeles. East First st. car to Indiana st.

$200 DOWN, BALANCE $25 A MONTH, BUYS my 5-room bungalow; price $2,700. This is a beautiful home, north front, lot 50x136; lawn, flowers and fine fruit trees; good well and chicken corral. This place is cheap at $3,000. Call on owner, 250 E. VERNON AVE., or phone South 234.

FOR SALE—I HAVE A 5-ROOM, NEW, MODern cottage on 36th st., near Central, which must be sold, and have reduced the price for a few days to $1,850; $600 will handle this, balance like rent; better be quick as this won't last long. W. A. GARA, 730 S. Spring st. Phone Main 3976.

FOR SALE—SMALL COTTAGE, TWO LOTS, chuckfull of shrubbery, fruit, etc.; east side; $1,500; terms; or exchange; 5-room cottage; Hollywood way, $1,700, terms.

MESSENGER,
Prospect Park, Cal.

FOR SALE—5-ROOM MODERN COTTAGE, 36th st., near Central; $1,850; $600 cash, balance like rent.

—$600—

Rooming house, 14 rooms, close in; must sell; a bargain; only $850, with lease. 726 S. SPRING ST. Home 2790; Main 3076.

FOR SALE—A NEW, 6-ROOM, STRICTLY modern cottage, furnished; large, level lot; $2,600. If you are looking for a pretty home and bargain, call, see place. 311 W. AVENUE 37. Phone East 1232.

$3,500 HOME FOR $1,600; A NEW, 6-ROOM, modern cottage on Sunset blvd.; must be sold at once; 5c car fare, high and sightly; a snap. YOUNGBLOOD, 422 S. Hill.

AT SACRIFICE—MODERN 5-ROOM HOUSE, on 11th st., near Central; $2,600; lot alone worth price. Investigate quick. Call 1139 EAST 19TH ST.

$100 DOWN, $17 MONTHLY; $1,000 to $2,500; new cottages. Address owner; agents' commission. SIDDALL, room 207, 218 S. Broadway.

IF YOU WANT A SNAP IN A NICE, CITY home, close in, call up 21394.

FOR SALE—LIVE STOCK

FOR SALE—A NICE JERSEY COW. WILL BE fresh in a few days. Gives 12 quarts daily; gentle and handsome. Price if taken at once $35. Apply to JAMES McPHERSON, Webber ave., Willowbrook, Cal.; or Long Beach line.

FOR SALE—NEWFOUNDLAND AND GREAT Dane male pups, 10 weeks old; will exchange for hens. Apply to JAMES M'PHERSON, Webber ave., Willowbrook, Cal., Long Beach line.

BUILDERS AND CONTRACTORS

BUILDING, GRADING AND TEAMING. SEE GRANT BROS., room 22, 206½ S. Broadway. Phones 7244; residence 21508.

WE'LL BUILD YOUR HOUSE CHEAP BY day or contract. PHONE BROADWAY 4351, HOME 2568.

BROKERS

H. D. LIST, INVESTMENT BROKER, Notary Public. Estates managed. Perfectly satisfactory references. If you wish to borrow or lend money, please call. 312 TAJO BLDG., Phone 7065.

BUSINESS OPPORTUNITIES

FOR SALE—$500; GROCERY STORE AND ICE cream parlor, with living rooms; fine location and lease; must sell at once. J. C. H. IVINS, 523 Byrne Bldg.

FOUND

FOUND—AT CENTRAL BANK, PURSE, CONtaining money. Owner can secure same, less the cost of this ad, by sending correct description of property to Box E 20, Evening News.

FOUND—SORREL COLT, ABOUT 1 YEAR OLD. Address 606 COTTAGE. HOME ST.

FOR SALE—CITY LOTS AND LANDS

Ayers Vineyard Tract
Ayers Vineyard Tract
Ayers Vineyard
Ayers Vineyard

Finest and most pleasing home tract on the market.

Ayers Vineyard
Ayers Vineyard

Situated 600 feet above sea level, in the growing northwest, on two carlines only 10 minutes ride from 1st st.

Ayers Vineyard
Ayers Vineyard

Has the largest lots, best improvements, the richest soil and purest water.

Ayers Vineyard
Ayers Vineyard

Has 60, 70, 80 and 100 ft. streets, graded and oiled; cement walks and curbs, pure mountain water. The gas and electricity surround this home villa with every necessity of city life.

Ayers Vineyard
Ayers Vineyard

Has popular building restrictions which enforce houses of nice character, and the natural beauty of the situation assure pleasing and refined surroundings forever.

In all the wide domain of Los Angeles realty it would be hard to find another place possessing so many home features in such charming variety and degree.

Free transportation for all, come in and get plat and tickets. Take Glendale and Tropico car and get off at Park ave.

Office open Saturday evening until 8:30 and Sunday until 3 p. m. for delivery of maps, plats and free tickets.

Geo. C. Peckham & Co.
1104-5-6 UNION TRUST BLDG.,
COR. FOURTH AND SPRING STS.
Home 5873. Main 3221.

FOR SALE—

$400—$400—$400.

A BARGAIN IN A LARGE LEVEL LOT, 50 X186 TO AN ALLEY, ON PALM, BETWEEN VERMONT AND HOOVER, IN THE GROWING SOUTHWEST. ON TWO ELECTRIC CAR LINES; CLOSE TO SCHOOL AND CHURCH. ALL STREET WORK DONE, INCLUDING CEMENT SIDEWALKS, CURBS, GRADED AND OILED STREETS. TERMS IF DESIRED.

$400. $400. $400.

WILL BUY A LARGE, LEVEL LOT, 50x191, IN THE HEART OF TROPICO, BETWEEN TWO CAR LINES. PRICE INCLUDES CEMENT SIDEWALKS, CURBS, GRADED AND OILED STREETS. IMPROVED WITH APRICOT TREES AND GRAPE VINES. TERMS IF DESIRED.

$350. $350.

ON TWO ELECTRIC CAR LINES, RIGHT ON VERMONT AVENUE, A LARGE, LEVEL LOT, 50x186. ALL IMPROVED WITH CEMENT SIDEWALKS, CURBS, GRADED AND OILED STREETS. IMPROVED WITH BEAUTIFUL SHADE AND FRUIT TREES; WATER PIPED TO THE REAR OF EVERY LOT; VIEW OF MOUNTAINS AND CITY UNSURPASSED. EASY TERMS.

GEO. C. PECKHAM & CO.,
1104-5-6 UNION TRUST BLDG.,
FOURTH AND SPRING.
HOME 5873. MAIN 3221.

THE OPENING SALES
WERE SUCCESSFUL,
BEYOND ALL EXPECTATIONS.

AURORA HEIGHTS TRACT.

Pleased everyone and the sales were gratifying. The situation and improvements were satisfactory to the last degree. Everything about Aurora Heights Tract is of the highest order except price.

$400 AND UP
FOR LARGE LOTS.

Come in Monday or any day next week and let us tell you how you can make some easy money.

M'QUIGG INVESTMENT CO.,
310-311 Citizens' Nat. Bank Bldg.
Home Ex. 64.

FOR SALE—

BARGAINS—BARGAINS
BETWEEN MONETA AND FIGUEROA.

We have 25 lots which a street contractor took in part pay for street work; now he must have the money; will sell them at from $50 to $325 less than original tract prices. Note the reductions:

$450 lots for $400.
$525 lots for $450.
$700 lots for $600.
$1,100 lots for $950.
$1,500 lots for $1,175.

Terms, ¼ cash; will sell you one or as many as you want.

Home 5690. HARRIS & JONES,
Broadway 5125. 133 S. Broadway.

THERE'S ONLY ONE WAY.

There's only one way to measure values or compare prices and that's on the basis of situation, location, transportation and general desirability. If you visit Athen Heights, you will stop looking right there. Large lots with all street improvements, $375, $10 cash and $10 a month.

EMIL FIRTH, 411-417 Laughlin Bldg.

FOR SALE—

$350—BUYS A LOT—$350.

Only 25 minutes' ride, right in town, 50x155. Cement walks, city water; $1 per month, 2 blocks from car line; 15 minutes' service; 10c fare. 1 block from high school; 3 blocks from public school.

TERMS—$10 CASH, $5 MONTHLY.
NO INTEREST. NO TAXES.
MANN OR PITCH, 325 West Fourth.

FOR SALE—

SNAP—SNAP
40x129,
BETWEEN MONETA AND FIGUEROA
—$600—
TERMS $100 CASH.
HARRIS & JONES,
Home 5690. 133 S. Broadway.
Broadway 5125.

FOR SALE—BOYLE HEIGHTS LOT 58 FEET front; store or residence location; cheap for cash. 2915 E. FIRST ST. Don't wait.

FOR LOTS IN JEFFERSON ST. PARK TRACT, $375 and up, easy terms, see W. DEVEREAUX, 308 Severance Bldg.

FOR SALE—COUNTRY PROPERTY

FOR SALE—

I am offering for sale the most highly improved ranch in Riverside county. It contains 118 acres of splendid land, with one-half mile of frontage on the Santa Ana river, which runs full the year around. A portion of this ranch is now rented to truck gardeners and yielding a handsome revenue from that source alone. The land is suitable for alfalfa, or admirably adapted to the growth of walnuts, which do splendidly; a few trees now being in bearing. Every foot of it is tillable. There is a splendid house on it provided with every convenience and is surrounded by beautiful shade trees, lawns, flowers, etc. An abundance of splendid water for both domestic and irrigation purposes under pressure. Water power can be developed on the place. There are fine barns, corrals and outbuildings. This is a noble property in every sense of the word. Full particulars upon application. Price $21,000.

I also have for sale one of the finest orange groves in full bearing in Riverside county at a most attractive price.

FRED L. SEXTON,
308 Mason bldg., Fourth and Broadway.

FOR SALE—A BARGAIN; 10 ACRES, S.W. cor. Stephenson ave. and Camulos st., Boyle Heights, on car line; $18,000. See JONES or KELLY, 201 Tajo Bldg. Phone 8772.

MONEY TO LOAN

I HAVE $20,000 WHICH I WILL LOAN IN amounts to suit, for long term of years at 7 per cent, on Los Angeles property.

FRED L. SEXTON,
308 Mason Building,
Fourth and Broadway.

LOANS MADE TO SALARIED PEOPLE AT lowest interest rates, W. J. RANKIN, Room 217 Herman W. Hellman bldg.

MINING

FOR SALE—NICE PROSPECT, TWO FULL claims, 600x1,500, plenty of water, 500 feet of work, mostly tunnels; $1,200 worth of ore on the dump; price $3,000; part cash, balance on time. Address C 24, Evening News.

PRINTERS AND STATIONERS

HENRY J. PAULY CO., 213-215 NEW HIGH st.—Loose leaf binding devices; special ruled account books; sole agency, Yawman & Erbe filing cabinets. MAIN 5154. HOME 1791.

FOR SALE—BEACH PROPERTY

I offer four sightly lots at

Redondo

on the apex of the hill, center of town. Each 40x160 in size. They command an unsurpassed view of sea and valley and are reached by Loop Car Line which passes the frontage on Maria Street, which they face. No better residence sites on the coast.

For Sale at $500 a Lot

Address K 30,
The Evening News

OCEAN PARK, VENICE, DEL REY—A few desirable lots $300 below companies' prices. Owners want the money. List your properties with us. WALTER REALTY CO., Venice, Center and Speedway. Home 4119.

FOR SALE—THE HANDSOMEST RESIDENCE on the beach, fronting the ocean on Del Mar street, near Playa Del Rey; four blocks north; lot 40x100; immediate possession; price $6,500. Inquire on place.

FOR SALE—SUBURBAN PROPERTY

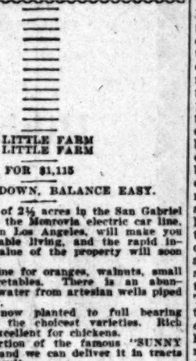

A LITTLE FARM
A LITTLE FARM
FOR $1,115
ONLY $400 DOWN, BALANCE EASY.

A little farm of 2½ acres in the San Gabriel Valley, close to the Monrovia electric car line, 20 minutes from Los Angeles, will make you a very comfortable living, and the rapid increase in the value of the property will soon make you rich.

The land is fine for oranges, walnuts, small fruits and vegetables. There is an abundance of cheap water from artesian wells piped to the property.

Property is now planted to full bearing grape vines of the choicest varieties. Rich sandy loam. Excellent for chickens.

This is a portion of the famous "SUNNY SLOPE" ranch and we can deliver it in tracts of any size to suit.

WRIGHT & CALLENDER COMPANY,
319-323 South Hill street.

A Few Choice Tit-Bits

2 acres, 5-room house, near electric, a nice poultry ranch $1,500
2½ acres, 5-room modern house, near town and good school, barn, chicken houses, alfalfa $2,650
3 acres, apple orchard, pears, alfalfa $1,500
4 acres, house, barn, grapes, good soil $2,250
5 acres, 4 room house, fruit trees and berries $2,000
7½ acres, good house, 2 acres bearing walnuts, 4 acres alfalfa, horse, wagon, 200 chickens, etc $3,800

Come and see me, 604 Severance bldg. Phone Home 5900; Sunset Broadway 4564.
HAMMERS REALTY CO.

10 ACRES AT M'KINLEY HOME NEAR GARdena, fine soil, abundant water, just the place for vegetables and chickens; 2-story California house; $2,000, $1,000 down.

8 acres at Vineland, 2 acres in bearing or sage trees, 82 walnut trees bordering place; shade trees; 5-room house, barn, etc.; lots of water; $2,800, part cash. Near electric road now building.

ADKINS & BAGIN,
322 Grant bldg. Phones, Sunset Main 0443; Home 3778.

FOR SALE—

I have on especially fine tract of eleven acres at Glendale, which I am offering for sale at a price that is most attractive. Some one will make money on this property. There is "something doing" at Glendale.

I have large and small tracts in and around Glendale, Verdugo and Tropico, suitable either for homes, subdivisions or speculation.

FRED L. SEXTON,
308 Mason Building,
Fourth and Broadway.

ACREAGE FOR SUBDIVISION

FOR SALE—

80 acres on Slauson ave., price $1,250 per acre. This property is right for subdividing and is a bargain.

WILSON & HAM,
Home 2033. 627 Citizens' Bank Bldg.

FOR SALE—ROOMING HOUSES

FOR SALE—A ROOMING HOUSE OF THIRTY rooms, furnished complete; rent $90, long lease; price $650 cash or terms if taken this week; 2 blocks from Arcade depot. Tel. MAIN 4374.

FOR SALE—MISCELLANEOUS

FOR SALE — NATIONAL CASH REGISTER. Address BOX F 25, Evening News.

FOR SALE—HALLWOOD CASH REGISTER. Address BOX F 20, Evening News.

WANTED—TO PURCHASE

WANTED—YOUR HOUSES FOR RENT. LISted with us. We will find you tenants. WARE, HARSHAW & CO., 1340 S. Main st. Phone 24525.

WANTED—TO BUY NATIONAL CASH REGister. Address CASH REGISTER EXCHANGE, Box F 23, Evening News.

FEATHER BEDDING—PAY 45c A POUND. Send postal card to T. J. RYAN, Box 4, Arcade Station, city.

WANTED—TO BUY HALLWOOD CASH REGister. Address BOX F 24, Evening News.

WANTED—MONEY

WANTED—$400, $800 AND $1,200 ON INcome cottages. H. E. SIDDALL, 218 S. Broadway.

WANTED—FURNITURE

HIGHEST PRICES PAID FOR SECOND-HAND furniture. BOSTON FURNITURE HOUSE, 507 S. Spring. Home 4429.

WANTED—MISCELLANEOUS

HIGHEST PRICE PAID FOR FEATHER BEDding. M. J. BAILEY, 630 E. 5th st. Home 2881.

FEATHER BEDDING—PAY 45 CENTS A pound. Send postal. GLOBE BEDDING CO., 533 East Fifth st.

WANTED—GOOD TWO-SEATED SPRING WAgon; must be in good condition. BOX F 22, Evening News.

PATENT SOLICITORS

JAMES R. ROGERS (EX-EXAMINER U. S. Patent office), patents. 429 Byrne Bldg., L. A.

DRESSMAKING

MRS. GREGORY, DRESSMAKING AND LAdies' tailor; all work guaranteed; prices reasonable. Address 1104 S. MAIN, upstairs. Phone 7701.

TRAINING OF BUFFALOES

Harold Baynes Meets With Difficulties With Calves but Succeeds

Domestication of the buffalo has its exciting moments, as Ernest Harold Baynes, the secretary of the American Bison society, discovered when he attempted it. One of the reasons which Mr. Baynes advances why the buffalo should be preserved is its usefulness. Not only is the animal a source of excellent meat and of articles of raiment, but he believes that it would make a desirable beast of burden. Before engaging in the organization of the society he undertook to demonstrate this to himself. He determined not only to train buffaloes as draft animals, but to obtain a series of photographs illustrating the process. The calves on which the experiment was made were obtained from the fine herd on the Corbin estate, which is only a few miles from Mr. Baynes' home in New Hampshire.

One of the things which Mr. Baynes discovered early was that buffalo mothers, much like other four-footed mothers, dislike any interference with their offspring. Mr. Baynes proposed to photograph the calves, which were to be the subjects of the experiment, just after they were born. The picture most distinctly photographed upon his retina when he attempted to secure his photographs was the image of a great body charging toward him with head down and stubby tail aloft, twitching with excitement. The camera was smashed.

The transfer of the four calves from the Corbin estate to Meriden, Mr. Baynes' home, fifteen miles over the mountains, was productive of a series of butting contests. The calves were to be transported in crates, two in each. The first match was with the men engaged in crating them. Each man in turn was bowled over by the young, but energetic, things before they were inclosed between the slats of the crates. The second contest was between the two occupants of each crate. As soon as the second calf had been put in the two fell to butting each other energetically. The calves reached Mr. Baynes' home at 9 o'clock at night. The crates were opened by lantern light in a barn in which a thirty-foot pen had been built. The calves shot out as if fired from a gun, and immediately begun butting their shadows on the sides of the pen and their neighbors from the other crate. The light in the lantern was intentionally extinguished, and Mr. Baynes entered the pen to make friends with his new charges. He groped about in momentary quietness for one of the calves, but one of them found him first. Then all the others got his range and he retreated, but not without losing his equilibrium.

When Mr. Baynes appeared with bottles of milk, as he did at frequent intervals in the succeeding days, for the calves were only three weeks old when he got them, they again butted him, not as an enemy, but simply for pure joy.

In course of time they were fitted with halters; then with yokes, and at the age of four months a pair of them were hitched to a heavy stoneboat and driven for five miles by means of reins and ordinary pony bit. This pair was finally put into harness and driven to a stoutly constructed cart. When between five and six months old the team was exhibited at a New Hampshire agricultural fair, where it created a sensation by the speed it displayed on the track. Mr. Baynes believes from his experiments that when buffaloes are once broken they will prove faster, stronger and of greater endurance than oxen.

INDIANS WHO RARELY ROAM

Navajos a Pastoral Race Who Stay on Their Reservation Mainly

Navajos are a pastoral, patriarchal, seminomadic people. Their whole culture and development centers in their flocks. Their reservation of 12,000 square miles is desert broken with mountain and mesa. On the mesa and low mountains there are considerable areas of pine and cedar, and on the higher mountains a limited area of beautiful pine forests. Over this region the Navajos drive their flocks. At the season when the slight rainfall gives even a scant pasturage on the desert plains the flocks are pastured there.

As the pasturage on the lower levels is both burned with the hot, scorching sun and exhausted with pasturing the flocks are taken up into the higher mountains, where there is more moisture. Again, as the deep winter snows come on, the sheep must be taken down out of the mountains to escape them. During this time they are kept on the wooded mesa, where there is less snow, and a plentiful supply of wood, of which there is none on the plains below. Year in and year out the Navajo flocks are driven back and forth from plain to mountain top, mesa and foothills.

While the Navajo's life is a wandering one, he is not what could be called a true nomad. His zone of wandering is limited; on the same grounds his father and father's father have kept their flocks. The average Navajo could not guide you a distance to exceed fifty miles. Last season the writer had with him his two Navajo men of middle age, who had lived their lives within a day's ride of the mouth of Canyon de Chelly, and this was the first time they had traveled the entire length of the canyon. This seems strange, from the fact that it is a most remarkable scenic spot, and

NIMRODS ARE HAPPY

Rod and Reel Cranks Now Are Finding Good Sport at the Beaches

DOVE SHOOTING IS POOR

Huntsmen Say the Birds Are Scarce Owing to Too Early Slaughter

Fishing and dove shooting are proving strong attractions for local sportsmen and hundreds passed yesterday in quest of game at the seashore and afield. The auto and electric car was most popular for eighteen hours beginning at noon Saturday, and yesterday found the huntsman and the fisherman busily engaged in the territory stretching from San Pedro to Santa Barbara, and from the ocean to Riverside.

Reports of fishermen for the last fortnight have been of a discouraging substance, as the fish were not biting to any appreciable extent, but word went down the line Saturday that conditions were improving and before dawn yesterday morning many parties were hastening to their favorite spots, armed with rod and reel and all sorts of bait. The day was passed successfully by those who patronized the vantage points at San Pedro, Huntington Beach, Redondo, Catalina and other beach resorts. A few small parties journeyed inland to streams that held forth unusual promise, but the principal exodus was in the direction of the beaches.

For weeks the Izaak Waltons have waited vainly for the coming of the backward season, delayed unusually for this time of the year, and when it became known that yellowtail, bass, barracuda, albicore and bonita were inviting the frying pan once more, there was not a semblance of hesitancy in getting down the fascinating rod and reel and preparing for the long-delayed excursion.

Returning fishermen last night reported generally that the season had come and the fish were biting at a rate that promises great sport for the season.

Doves Are Scarce

Huntsmen are complaining of the scarcity of doves, reporting as one man that never before in many seasons have there been so few. Sportsmen assert that the early opening of the season in this portion of the state is responsible, as many young birds are slaughtered.

It is argued that the season should not begin until July 15, at earliest, and that if the change should be made doves would become as plentiful in this vicinity as of yore, when it was no trick at all to get a full bag in a few hours, although an entire day passed in the field this season has often failed to fill the bag.

Despite the discouraging outlook, the second Sunday of the season found a much larger army of huntsmen in the field. Auto parties began the exodus Saturday morning, certain ones proceeding to Ventura, Riverside, Orange and Santa Barbara counties to reach favored fields or followed tips of better shooting than is to be had near Los Angeles.

U. H. Cline, G. Cline, A. A. Lawton and J. H. Greenway formed a small party that left Los Angeles in an auto Saturday night for Ventura county.

R. C. Reed, Guy Lovelace, E. Mitchell, Charlie Van Valkenberg, Sam Smith, Charlie Goodhugh and H. Justin turned their faces toward Orange county before dawn yesterday morning and promised to break all records when they reached their destination, which is said to be a secret to all except those in the party and prolific in doves.

Eddie Helm, Dr. C. Ruggles, William Holmes and E. Noltman passed the day at Calabasas, driving to the fields in an auto.

C. H. Gale and J. H. Truitt are more enthusiastic than the majority of huntsmen and will pass a week in the fields.

Will Nordholt chaperoned a large auto party on a trip to Morton's ranch for a full day of shooting.

C. B. Smith headed another small party that passed the day in the valleys.

D. Mazzini and R. F. Webb left for the San Gabriel valley Saturday morning expecting to have two good days afield.

A. Racker, W. Compton, M. Gordon, C. Anderson and W. Walham left for the vicinity of Chatsworth Saturday afternoon to get an early morning start after the festive bird.

Harry Tuttle, C. Tuttle and Robert Dowie was another of the innumerable auto parties that went a-gunning in the wee hours of yesterday. They passed the day near Anaheim. V. Buelick went alone to Monrovia.

Singly and in droves local sportsmen turned out yesterday, among them being G. McCrimmon, B. E. Grigalia, C. B. Smith and party, J. M. Davis, W. E. Burke, H. S. Graul, Ernest Johnson, S. Reynolds, E. R. Davis, William Wagner, S. McKinney, J. C. Fishback, Roy Conners, John Hauerwaas, Ernest Werdin, Fred Maier, Ed. Curran, Frank Shields, Max Friese, S. A. Peterson, William Schmidt, Henry Moble, Louis Danker, Billy Ruess, Ed Herwick, Cass Cline, Ernest Schmidt, Dr. Bird, William Stinson, Dr. Sparrevolm, W. Kindop and E. Groendyke.

COLORADO CREEKS ON RAMPAGE

Streams Swollen to Raging Torrents by a Cloudburst

DENVER, July 9.—Streams from the mountains swelled suddenly to the proportions of torrents yesterday owing to cloudbursts in the mountains. Dry creek belied its name, a wall of water ten feet high sweeping down the ped into Denver, doing considerable damage to bridges. A wall of water six feet high came out of Sunshine canyon and destroyed a mile of railway. A bridge at Rockvale was demolished by Oak creek and the telephone service between Pueblo and Florence was destroyed.

Hotel Men in Session

CHICAGO, July 9.—Prominent hotel men from many parts of the United States and Canada have gathered here for the annual meeting of the Hotel Men's Benefit association, which opened this morning and will continue until Thursday.

For Modern Houses see Althouse Bros.

YOU MUST SELECT THE PIANO THIS WEEK

However, You Have During the Month of July to Make the First Payment

THE BARTLETT MUSIC COMPANY will keep open house every evening this week for the purpose of selling pianos at $167, $209, $282, $328, $377, $429, etc., etc. Notwithstanding these extraordinary low prices, we will credit your account with TWICE THE AMOUNT PAID up to $50. Every piano offered is fully guaranteed by the manufacturer and also by the BARTLETT MUSIC COMPANY, thus insuring absolute protection to the customer. The prices quoted above are on new goods, and every piano in our warerooms is included in the sale. Such well-known standard makes as Weber, A. B. Chase, Kimball, Schumann, Foster & Co., Whitney, Hinze, etc., etc., are included. The wonderful AUTOPIANO, best player piano on the market, is also included in the sale. If you have any possible use for a piano, or if you wish to buy an Autopiano, so that every member of the household can make music, we will take your piano at full price in exchange. YOU MUST ATTEND TO THE MATTER THIS WEEK WITHOUT DELAY. BARTLETT MUSIC COMPANY, 231-233-235 S. Broadway, opposite City Hall.

WILL RACE SUNDAY

Auto and Airship Are to Make a Second Try for the $2,000 Purse

BY JAY DAVIDSON

Captain H. D. Ryus, in his White steamer automobile, and Alva Reynolds' miniature airship, the Man Angel No. 2, will race to Pomona Sunday morning. This is in pursuance of the agreement made last week when the race was postponed because Reynolds could not get gas to fill his airship, and the race will be for the possession of $2,000 in side bets already posted.

When it became evident that Reynolds could not secure enough gas from defective mains at Chutes park to fill his engine, Captain Ryus gamely proposed a postponement as a counter proposition to the suggestion of bystanders that the race be called off and Reynolds agreed to the proposition.

By the terms of agreement of postponement, the race will start at Chutes park at 10:30 o'clock Sunday morning. Reynolds has remedied the gas troubles and will have his airship ready for the race on time, so he says.

This race should prove interesting as it is one of the most novel events ever arranged. The airship will have no rough roads, sharp curves or hills to climb and will take the shortest route, whereas the auto must follow the usual roads, turn out for hay wagons and accept the risk of punctured tires, defective machinery and interference by bicycle "cops." At that, Captain Ryus is enthusiastically confident of his ability to win the race.

May Become Becalmed

Unless a good wind is blowing, the airship may become becalmed and as the engines are operated by the engineer and its speed and power is dependent upon his efforts, there is an element of doubt surrounding the abilities of the aerial and earthly machines that lends a peculiar interest to the race.

Airships have beaten automobiles, and with all conditions equally favorable seem to hold an edge on the auto, but the question of supremacy and reliability of the two machines is always open to discussion and until it is decisively settled it will remain an open question.

Captain Ryus will have in his auto, in addition to himself, a party of friends. Reynolds and an officer of the United States army who is in Los Angeles on the mission of studying the power and reliability of airships, which problem the government is wrestling with before adopting the airship as an aid to army maneuvers will occupy the airship. The route selected by Captain Ryus is claimed as the shortest road to Pomona, but he will not divulge its meanderings, as he does not particularly invite the circumspection of the country police as to the exact speed at which he may be forced to travel to beat out the airship and win the $2,000.

J. W. Willcox will leave in a few days for a trip east, where he will visit the Maxwell factory and inspect the two speed marvels that have been constructed by the factory as entries in the Vanderbilt cup race. He will arrange for the shipment of his 1907 orders, also.

Auto Dealers to Meet

Automobile Dealers' association meets tonight and among the important business that will come before it will be consideration of protests against the awards made on the results of the endurance run around the kite. Some dissatisfaction has been occasioned by the awards and this subject will form the basis for what may develop into lively discussions.

Dr. O. C. Joslen of San Francisco, formerly located in Los Angeles, made the trip overland last week in his new Pope-Toledo touring car, but stabled his auto at Burbank and completed the journey aboard an electric car, as he complains that he invariably is arrested and asked to pay a $50 fine when he drives through the Los Angeles streets. He returned to San Francisco in his car the latter part of the week.

Gen. H. M. Sherman, who recently purchased a Locomobile, has started on an overland trip to San Francisco and intermediate points, proceeding leisurely.

Burton E. Green of the Associated Oil companies is making an auto trip to San Francisco by easy stages in his Pierce-Arrow. He will make stops at all the larger cities en route.

"Shop Mornings"

Saturday morning especially. This store will be closed every Saturday at 12:30 from now until Sept. 15, and we are going to make "Shop Saturday Mornings" especially attractive. Watch the Broadway's advertisements and windows.

BOTH PHONES EXCHANGE 337

The Broadway Department Store

BROADWAY, COR. FOURTH, LOS ANGELES. ARTHUR LETTS, PROPRIETOR.

Tabard Inn Library

Exchange station on the third floor. the best and most economical way to read good books. $1.43 buys a library membership, including first book. One exchange fee and you can have any book. It's yours while you keep it; investigate it; third floor.

NEW COPYRIGHTS $1.18

It will pay you to buy your books at the Broadway book store. These are the copyrights that were published to sell at $1.50 right lately, and include

"The Jungle," by Upton Sinclair.
"Coniston," by Winston Churchill.
"The Sage Brush Parson," by A. B. Ward.
"The House of Mirth," by Edith Wharton.
"Alton of Somasco," by Harold Bindloss.
"The Long Arm," by Garden-Shire.
"Nicanor, the Teller of Tales," by Taylor.

COPYRIGHT BOOKS AT 45c—Published to sell for 75c, including "The Filigree Ball," by Anna K. Green; "The Pit," by Frank Norris; "The Prodigal Son," Hall Caine; "The Law of the Land," by Hough.

39c DRAWERS AT 29c—THEY ARE OF GOOD MUSLIN

Cut fine and full; wide ruffle of hemstitched tucks; splendid values at 39c; all sizes; Tuesday, second floor, 29c.

The unusualness of our regular underwear values has occasioned much comment, because the garments are good and the prices are low, that we are doing such a big muslin underwear business. We like to make them lower yet whenever we can. Tuesday, some out of the ordinary values.

39c CORSET COVERS 25c

Soft, good muslin, trimmed with two rows of torchon lace, insertion and with lace around the neck; 39c values; Tuesday, second floor, 25c.

CHILDREN'S DRAWERS 10c

Good 25c values; made of soft muslin; some with narrow hem, edged with lace; others finished with ruffle and tucks; sizes 2 to 14 years; 25c value; Tuesday, second floor, 10c.

CHILDREN'S BLOOMERS 49c

Here's a value mothers will appreciate; made of good black sateen; cut full; finished with deep hem; sizes 2 to 14 years; Tuesday, second floor, for 49c.

Reduced Prices on Summer Hats in the Annex

And this economy part of the store will be exceptionally busy again tomorrow for the prices are exceptionally low and the hats are good styles, in all good colors, becomingly made and trimmed; such hats as every woman wants to wear at home or on the outing.

A Great Many of Them at 25c

Then there are
$1.48 hats at 98c
$2.98 untrimmed shapes at 98c
$3.48 hats at $1.00

Then there are more elaborate hats, some of them we've trimmed to lend extraordinary interest to this event. Hats that would be good values usually at $8.00; in the Annex, $4.48.

It's a great stock-cleaning time for us; a great economy time for you. Visit the Annex Tuesday.

Notions

Extra values Tuesday. We want you to know why you should do all your notion buying on Broadway. Very few stores in the United States such large notion orders with the manufacturers as we do. Very few stores in the United States are able to secure such splendid values as we have regularly, and Tuesday these are increased in importance.

4c SAFETY PINS 1½c CARD

They are made of strong wire and nickeled either side; three sizes; 1½c card.

5c TAPE MEASURES 1c

Sixty-inch cloth tape measures; metal tips; every woman needs them; buy them Tuesday for 1c.

10c SKIRT BINDING 2c

Corded velvet; two widths; black only; 10c values; 2c yard.

5c BASTING THREAD 3c

White; warranted 500 yards to the spool; all numbers; 3c spool.

DARNING COTTON 1c

2½c values; black, tan or brown.

INDIA TAPE 3c PACKAGE

5c value; white; three assorted widths; 3c package.

NOTIONS AISLES 2 AND 3

SOME UNDER PRICES ON TOILET NEEDS That Will Interest You

50c FACE POWDER 25c BOX

Pozzoni's; Tuesday, 25c box; rear of aisle 1.

50c ALMOND CREAM 25c

Hind's Honey and Almond Cream; a wonderful remedy; 50c bottles, Tuesday, rear of aisle 1, 25c.

Ribbons 15c Yard Worth in Many Cases 35c

It's captain of a strong company of ribbon values—to the front Tuesday—savings on every one.

Pretty fancy ribbons, in checks; some of them embroidered in bowknot designs; widths up to 4½ inches; very pretty colors; Tuesday, share them, aisle 1, yard 15c.

WARP PRINTS 39c

Big, wide, pretty Dresden and floral designs; some of them six inches wide; think what fine bows and sashes they will make—and think how economically you can buy them Tuesday in aisle 1, yard 25c.

35c RIBBONS AT 25c

Satin taffetas in a good range of shades; some of them five inches wide; some 40c values included; Tuesday, 25c a yard, in aisle 1.

30c RIBBON AT 19c

Four-inch taffeta; soft swiss finish; pure silk; black and white only; Tuesday, 19c yard.

RIBBON AT 5c

It would be a bargain at 8 1-3c; large variety of colors, 1¼ inches wide; good quality; stirring value Tuesday at 5c yard; aisle 1.

Of course we will tie all bows free; other unusual ribbon values will be on display. If you want ribbons buy them at the Broadway Tuesday.

The New Scarfs of Chiffon and Crepe de Chine

Becoming styles—they set off any costume; 2 and 2½ yards long, either plain or fancy; most wanted shades; aisle 2, Tuesday, at $1.49, $1.98 and $2.49.

75c Peau de Soie at 49c

It's another Broadway silk value—a different kind that's bringing more and more words all the time to buy the good silks they want. It's a primary principle of this business—ties must be good and prices must be everlastingly the lowest. Often we are able to make them lower even than ordinary.

Tuesday this 75c black peau de soie at 49c is an illustration. If you want a rich, black silk suit or skirt, share it; 19 inches wide; lustrous satin finish, with gros grain back; 75c value; Tuesday, aisle 5, yard 49c.

PLAID SILKS AT 59c YARD

Pretty black and white in broken check effects; soft Louisine weave that's such a favorite this season; as good to wear as it is to look at; suggestive as can be for pretty waists; 24 inches wide; 98c value; Tuesday, aisle 5, yard 59c.

45-INCH BRILLIANTINE 49c YARD

It's a good mohair and a fine brilliantine weave; kind that shakes the dust easily and dismisses muss; all colors; serviceable for street wear and bathing suits; 45 inches wide; Tuesday, yard 49c.

Black Voile 98c Yd.

Good $1.25 value; one of those hard, meshy finishes; deep, liquid black; a splendid value at $1.25; Tuesday, aisle 5, yard 98c.

GRAY SUITINGS 49c YARD

Very pretty gray wool suitings; broken shadow check effects; some with just a touch of color; splendid for jacket suits and skirts; just think, you'll only pay 49c a yard for them, and it's 56 inches wide; aisle 4, Tuesday.

Cream Panama at 96c

Medium weight; beautiful chiffon effect; there will be lots of pretty jacket suits, tailored and coats made from it; 45 inches wide; 96c a yard; aisle 5, Tuesday.

Fancy Combs at 50c

They are good $1.00 values.

Those pretty shell styles of fine celluloid; mounted with gold plate, in Grecian patterns and raised floral designs.

They are $1.00 combs, bought in the regular way; special lot came to us so we are going to sell them Tuesday, aisle 3, for 50c; don't wait too long to share them.

98c Shopping Bags at 50c

In the Late Carriage Shapes

Very styles women are carrying now and gladly paying full prices; not an old one or an out-of-date one in the lot.

Choose from black, brown and tan; you know it is fashionable to match the costume as closely as possible; choose them early Tuesday, for the number is limited; 98c bags at 50c; we most forgot to say they are fitted with card case and coin purse; aisle 3, Tuesday, 50c.

Cameras 87c

A Buster Brown No. 1 camera that will take good pictures on films size 2¼x2¼. It's a good camera for beginners. $1.00 value; Tuesday, third floor, 87c.

Basement Savings

Are important all the time. Chinaware, crockery, enamelware and house helps of all sorts.

These prices command attention for Tuesday.

MASON FRUIT JARS
PINTS, 50c DOZEN.
QUARTS, 60c DOZEN.
HALF GALLONS, 75c DOZEN.

All with porcelain lined caps. Mason jar tops, 19c dozen; Red jar rubbers, 5c dozen; pound paraffin wax, 10c. Come to the basement for them, Tuesday.

Kodak Albums 12c

Regular 22c values; They will hold 104 Brownie No. 1 pictures or 52 Brownie No. 2 pictures; green covers, gilt lettering, gray leaves; 22c values; third floor, Tuesday, 12c.

Grocery Savings

From the Fourth Floor. Phones

CANNED PLUMS 8c—Choice Satsuma canned plums; put up in good syrup; large cans; Tuesday, each 8c.

FRUIT WAFERS, 3 PKGS. 20c—Frotanas fruit wafers; priced for Tuesday, on the fourth floor, grocery dept., 3 pkgs. for 20c.

EASTERN CHEESE, LB. 18c—Rich eastern cream cheese; for Tuesday, 18c lb.

CRAB MEAT 20c CAN—Fancy good—dainty for lunches, picnics—makes delicious salad; day, the can, 20c.

VIENNA SAUSAGE 5c—Or Frankfurter Bratwurst; Tuesday only, 9c can.

WELSH'S GRAPE JUICE BOTTLE — Delightful beverage; cool and very much in demand during warm weather. Pint bottle.

50-Feet Hose $5.98

In the Basement

It's our best guaranteed garden hose, with nozzle, complete. It's a value you ought to share Tuesday, if you need a new hose; guaranteed hose, with nozzle complete, $5.98; basement.

Lawn Mower $2.98

It's a good three-blade one; so good we guarantee them; 12 and 14-inch size; easy running kind; $2.98; in the basement, Tuesday.

THE MARK OF GOOD CLOTHES HF

Prize Winner

The winner of our Rebus Prize, which was offered in the "Times" of July 1, 1906, is

G. H. Brown

P. O. Box 252 South Pasadena.

Mr. Brown's answer was correct and the most artistic in design submitted.

We wish to express our thinks for the very kind compliments paid us in the letters of many of the contestants.

The total number of answers to the Rebus sent was 260. A large number of them were correct, and so artistic in design that we will be tempted next time to offer consolation prizes. Replies were sent from Arizona, Nevada and many interior towns of California.

Harris & Frank Limited Clothing Co.

Leading Clothiers

337-341 South Spring Street

CLARKDALE

We Will Build Houses for Purchasers Desiring Homes

The beautiful suburb on the Venice Short Line; splendidly located lots, 50x150; nice elevation one to two feet above the walk; practically level; perfect drainage; fine view; good school; cement walks and curbs; oiled street; shade trees planted and water piped under good pressure.

THE WORK IS COMPLETED NOW—

$50 Down

$350

$10 Per Month

Call at office for complimentary tickets.

Jones & Ryder Land Co.

218 W. Third St.

AUTOMOBILES

Wayne

Touring Cars and Runabouts—16 to 60 horsepower—$900 to $3,650.

E. Jr. Bennett AUTOMOBILE CO.

1203-1205 South Main St.

Rambler Touring Cars

Immediate delivery. Now is the touring season.

W. K. COWAN, AGT., 830-34 So. Broadway.

A 30-Minute Trip Through the "State of Sinaloa, Mexico" FREE

Twice each day—10 a. m. and 2 p. m.

See the country, the people, what they raise and the way they live. Go up and be the guests of the

Sinaloa Land Co.

Suites 426-428 Merchants Trust Bldg. 207 S. Broadway

ELK SKIN SHOE STORE

$3 to $5—All sizes in stock or to order. 658 South Spring Street.

We'll Build You a Home

On Easy Terms

A 2, 3 or 4-room cottage, on a lot in any of our eight big tracts, on the Long Beach line, at Graham Station, only 12 minutes out. At the same time you can buy the lot on our usual terms.

$1 Down, $1 Per Week

Lots $90 and Up

Better see about it.

CONSERVATIVE REALTY CO., 200 Setterance Bldg., Sixth and Main. Main 2013. Home 4816.

Idyllwild

NOW OPEN

Spend your vacation in the "forest primeval," in camp or at the new Idyllwild Bungalow.

Idyllwild is provided with all city conveniences, yet the original beauty of the landscape has been preserved. Bowling, tennis, croquet, horseback riding, dancing, evening concerts.

Beautifully illustrated literature with full information and rates free. Address W. L. Abdill, Mgr., Idyllwild, Riverside Co., California.

Exclusive Agency
KNABE PIANO
The Wiley B. Allen Co.
324 W. Fifth Street.

Cash or Credit

Ladies' Cloaks, Suits and Waists. Open evenings till 7:30, Saturday 10:30

The Perkins Co.

240 SOUTH BROADWAY 2nd FLOOR

EDUCATIONAL

CALIFORNIA BUSINESS COLLEGE

242 Pacific Electric Bldg. Compare our rates with others.

L. A. BUSINESS COLLEGE

Broadway Business College

809 S. Hill St.

CURE FOR WEAK HEART

Heart Disease, Organic Disease, Kidney Disease, Bladder Disease, Nervousness, Stomach Disease, Rheumatism. Write or call for book. Free office hours 10 a. m. to 4 p. m. Modern Appliance Co., 225 S. Broadway.

Photo SUB-POST

24 Views of San Francisco Ruins
24 Views La Plaza de Los Angeles
24 Views Trip to Catalina
24 Views New Subway Excursion
24 Views Trip to Mt. Lowe
24 Views Venice
Lake Tahoe and Big Trees
24 Views Long Beach
By mail. Address

Photo Sub-Post Card Co.

Rooms 203-204, Phone Main 2309½ S. Spring St., Los Angeles

Star Wine and Grocery Co.
315 W. 5th St. Bet. Broadway and Hill
Phones—Main 2781, Home 1659
Prompt Delivery No Bar.

MENTHOL Cough Syrup. Best for irritating throat coughs. All Sun Drug stores.

Orr & Hines Co., Funeral Directors.
Have moved to their new building, N.E. corner 10th and Flower. Both phones 6. Private Ambulance. Lady Assistant.

Los Angeles Transfer Co., 751-3 South Spring.
Will check baggage at your residence to any point. Tel. M. 40 or 249. Home 249.

212-214 WEST SIXTH STREET

a late hour last night. Mr. Moore was Associated Press manager here for a number of years, is a man of ability in his line, and it was owing to his worth that he was offered the responsible position in New York.